

SERVICE MANUAL

COLOUR TELEVISION

S0LCD Chassis

38D9UXE,
38D9UXA,
38D9UXH,
38D9UXR,
38D9UXM

TABLE OF CONTENTS

CHAPTER 1 GENERAL ADJUSTMENTS

SAFETY INSTRUCTIONS 3

SERVICE MODE 4

DESIGN MODE 7

ELECTRICAL ADJUSTMENTS 8

SCREEN AND MIRROR ALIGNMENTS 10

CHAPTER 2 SPECIFIC INFORMATIONS

SETTING & ADJUSTING DATA 11

LOCATION OF CONTROLS 12

PROGRAMMING CHANNEL MEMORY 14

CIRCUIT BLOCK DIAGRAM 17

MECHANICAL DISASSEMBLY 19

CHASSIS AND CABINET REPLACEMENT PARTS LIST 21

PC BOARDS BOTTOM VIEW 43

TERMINAL VIEW OF TRANSISTORS 51

SPECIFICATIONS 53

APPENDIX:

CIRCUIT DIAGRAM

CHAPTER 1 GENERAL ADJUSTMENTS

SAFETY INSTRUCTIONS

SAFETY PRECAUTION

WARNING : Service should not be attempted by anyone unfamiliar with the necessary precautions on this receiver. The following are the necessary precautions to be observed before servicing this chassis.

1. An isolation transformer should be connected in the power line between the receiver and the AC line before any service is performed on the receiver.
2. When replacing a chassis in the cabinet, always be certain that all the protective devices are put back in place, such as; non-metallic control knobs, insulating covers, shields, isolation resistor-capacitor network etc.

LAMP REPLACEMENT CAUTION

When replacing the lamp of LCD projection TV, use Lamp Module Kit.
Be sure to read the caution in the instruction manual before replacing.



PRODUCT SAFETY NOTICE

Many electrical and mechanical parts in this chassis have special safety-related characteristics. These characteristics are often passed unnoticed by a visual inspection and the protection afforded by them cannot necessarily be obtained by using replacement components rated for higher voltage, wattage, etc. Replacement parts which have these special safety characteristics are identified in this manual and its supplements; electrical components having such features are identified by the international hazard symbols on the schematic diagram and the parts list.
Before replacing any of these components, read the parts list in this manual carefully. The use of substitute replacement parts which do not have the same safety characteristics as specified in the parts list may create shock, fire or other hazards.

SERVICE MODE

GENERAL ADJUSTMENTS

1. ENTERING TO SERVICE MODE

- 1) Press  button once on Remote Control.
- 2) Press  button again to keep pressing.
- 3) While pressing the  button, press MENU button on TV set.

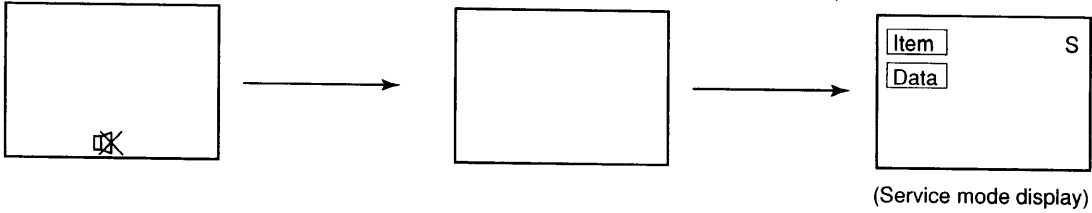

2. DISPLAYING THE ADJUSTMENT MENU

- 1) Press MENU button on TV.

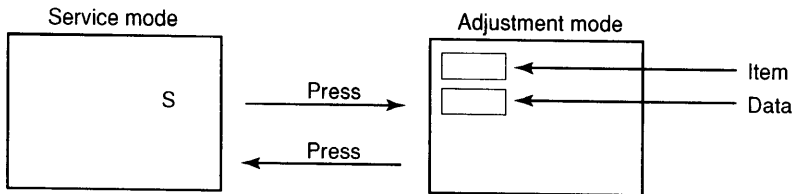

3. KEY FUNCTION IN THE SERVICE MODE

The following key entry during display of adjustment menu provides special functions.

Frequency of lamp replacement	CALL + RGB button
Test signal selection :	⊖ button (on Remote)
Selection of the adjustment items :	Channel ▲/▼ (on TV or Remote)
Change of the data value :	Volume ▲/– (on TV or Remote)
Adjustment menu mode ON/OFF :	MENU button (on TV)
Initialization of the memory (QA02) :	CALL + Channel button on TV (▲)
Reset the count of operating protect circuit to "00":	CALL + Channel button on TV (▼)
"CSBRT" selection :	1 button
"SCNT" selection :	4 button
"COLP" (or "OTHER") selection :	5 button
"TNTC" (or "TNTV") selection :	6 button
Test audio signal ON/OFF (1kHz) :	8 button – – – – Color thickness correction
Self diagnostic display ON/OFF :	9 button

note: Displayed differently as shown below, depending on the setting of the receiving color system.
COLP (PAL)
COLC
(NTSC)
COLS (SECAM)

CAUTION : Never try to perform initialization unless you have changed the memory IC.

4. SELECTING THE ADJUSTING ITEMS

- 1) Every pressing of CHANNEL ▲ button in the service mode changes the adjustment items in the order of table-2. (▼ button for reverse order)

Refer to table-2 for preset data of adjustment mode.
(See SETTING & ADJUSTING DATA on page 11)

5. ADJUSTING THE DATA

- 1) Pressing of VOLUME ▲ +/- button will change the value of data in the range from 00H to FFH. The variable range depends on the adjusting item.

6. EXIT FROM SERVICE MODE

- 1) Pressing POWER button to turn off the TV once.

■ INITIALIZATION OF MEMORY DATA OF QA02

After replacing QA02, the following initialization is required.

1. Enter the service mode, then select any register item.
2. Press and hold the CALL button on the Remote, then press the CHANNEL ▲ button on the TV. The initialization of QA02 has been completed.
3. Check the picture carefully. If necessary, adjust any adjustment item above.
Perform "Auto search Memory" on the owner's manual.

CAUTION: Never attempt to initialize the data unless QA02 has been replaced.

7. TEST SIGNAL SELECTION

- 1) Every pressing of -⊖ button on the Remote Control changes the built-in test patterns on screen as described below in SERVICE MODE.

Signal off → NTSC signals (14 patterns)
← PAL signals (14 patterns) ←

Signals	Picture
<ul style="list-style-type: none"> • Red raster • Green raster • Blue raster • All Black • All White 	
<ul style="list-style-type: none"> • Black & White 	
<ul style="list-style-type: none"> • Black cross-bar • White cross-bar • Black cross-bar on green raster 	
<ul style="list-style-type: none"> • Black cross-hatch • White cross-hatch 	
<ul style="list-style-type: none"> • Black cross-dot • White cross-dot 	
<ul style="list-style-type: none"> • H signal (white) • H signal (black) 	

* The signals marked with ■ are not usable to display in the Test signal for some model.

8. SELF DIAGNOSTIC FUNCTION

- Press "9" button on Remote Control during display of adjustment menu in the service mode.
The diagnosis will begin to check if interface among IC's are executed properly.
- During diagnosis, the following displays are shown.

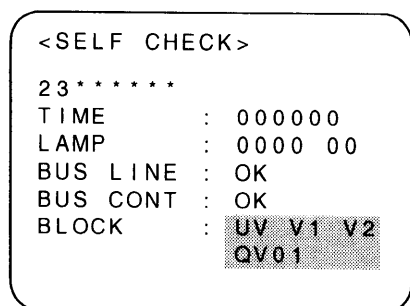

- Part number of microcomputer (QA01)
- Total hour of turn the TV on.
(unit: H, Max. 999999H)
- Showing the operation hour of lamp.
(unit H, Max. 9999H)
LAMP : 0000 00
Frequency of lamp replacement.
(0~99)
Showing a count 1 by "CALL + RGB" button in "Service mode."
- BUS LINE CHECK----"OK" is normal.
"SDA1-GND" ----- SDA-GND short circuit.
"SCL1-GND" ----- SCL-GND short circuit.
"SCL1-SDA1" ----- SCL-SDA short circuit.
- BUS CONT --- "OK" is normal.
When indication shows "Q○○○ NG", the device with the number may possibly be damaged.
- BLOCK
UV : TV reception mode
V1 : VIDEO 1 input mode (⊖1)
V2 : VIDEO 2 input mode (⊖2)

Indicated color of mode now selected : Green and Red
Indicated color of other modes : White

Green : Normal

Red : The microcomputer operates to provide judgement of no video signal. The red color is still indicated though the signal is input, failure may exist in input signal line including QV01.

QV01 : In case of indication green ---Normal

In case of indication red with input signal---

Failure may exist in output line including QV01.

NOTE: (1) In case that power indicator is blinking with interval of 1 second; A part of Bus line does not operate normally. Check Bus line.

* The items marked with ■ are not usable to display in the SELF DIAGNOSTIC FUNCTION for some model.

DESIGN MODE

1. ENTERING TO DESIGN MODE

- 1) Select the Service mode.
- 2) While pressing CALL button on Remote and press MENU button on TV.
- 3) Press MENU button on TV.

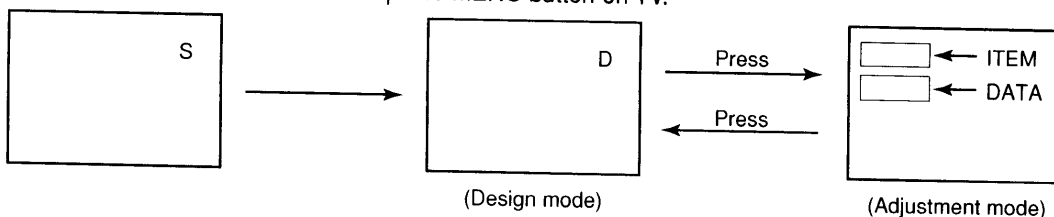

When QA02 is initialized, items "OPT0" and "OPT1" of DESIGN MODE are set to the data of the representative model of this chassis family. Therefore, because ON-SCREEN specification remains in the state of the representative of model. This model is required to reset the data of items "OPT0" and "OPT1".

2. SELECTING THE ADJUSTING ITEMS

Every pressing of CHANNEL ▼ button in the design mode changes the adjustment items in the order of table-3. (▲ button for reverse order)

Refer to table-3 for data of design mode.
(See SETTING & ADJUSTING DATA on page 11)

3. ADJUSTING THE DATA

Pressing of VOLUME ▲ or ▼ button will change the value of data.

GENERAL ADJUSTMENTS

ELECTRICAL ADJUSTMENTS (Reference factory adjustment)

F0LCD Series

ITEMS	INPUT POINT OUTPUT POINT	ADJUSTING SIGNAL	ADJUSTING CONDITIONS AND PROCEDURE PERPENDICULAR
SUB CONTRAST	TP46B	Sub Bright (NTSC) signal	(1) Set user control to DYNAMIC (2) Change SCNT data to adjust SPEC 2.3 ± 0.1 V(p-p)
SUB COLOR NTSC	TP46B	Sub Bright (NTSC) signal	(1) Set user control to DYNAMIC (2) Change COLC data to adjust the 6th peak amplitude of rainbow color bar (amplitude of upper half) SPEC 1.7 ± 0.1 V(p-p)
SUB COLOR PAL	TP46B	Sub Bright (PAL) signal	(1) Set user control to DYNAMIC (2) Change COLP data to adjust the 6th peak amplitude of rainbow color bar (amplitude of upper half) SPEC 1.7 ± 0.1 V(p-p)
SUB COLOR SECAM	TP46B	SECAM color bar signal	(1) Set user control to DYNAMIC (2) Change COLS data to adjust the 6th peak amplitude of SECAM color bar (amplitude of upper half) SPEC 2.0 ± 0.1 V(p-p)
BRIGHTNESS and WHITE BALANCE	Color analyzer (CA110)	100% White signal	It should be done after SUB-CONTRAST Adjustment. (1) Set user control to DYNAMIC (2) Select CSBRT (press Pos. 1) to measure the brightness of Normally White. (3) Change CSBRT data for adjust 100% White bright- ness to A% of Normally White brightness. SPEC A = 70 ± 5 % (4) Set user control to DYNAMIC (5) Change R/G drive data and R/G cutoff data to adjust white balance for High-light and Low-light. RDRV R drive BDRV B drive RMBRT R cutoff BMBRT B cutoff High-light 300 ± 30 cd/m ² , Low-light 60 ± 6 cd/m ² SPEC High-light) x = 0.270 ± 0.005 , y = 0.280 ± 0.005 Low-light) x = 0.270 ± 0.005 , y = 0.280 ± 0.005 (6) Readjust CSBRT like No. (3)

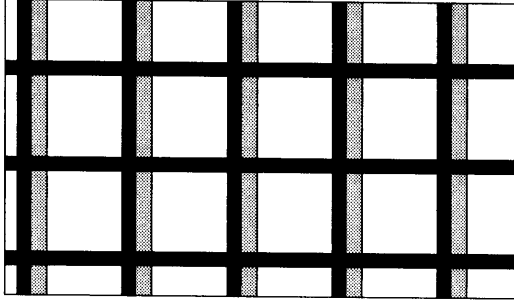
ITEMS	INPUT POINT OUTPUT POINT	ADJUSTING SIGNAL	ADJUSTING CONDITIONS AND PROCEDURE PERPENDICULAR
SUB BRIGHT		Sub Bright (PAL or NTSC) signal	It should be done after White balance Adjustment. (1) Set user control to DYNAMIC (2) Change BRTC data to set black level by eye check. SPEC 4 ± 1.5 Bars
PIP SUB BRIGHT		Sub Bright (PAL or NTSC) signal	It should be done after SUB BRIGHT Adjustment. (1) Set user control to DYNAMIC (2) ChangePYOF data to set black level by eye check. SPEC 4 ± 1.5 Bars
PIP White balance	This item should be done only when PIP White balance is bad.	Sub Bright (PAL or NTSC) signal	(1) Set user control to DYNAMIC (2) Change PIOF, PQOF data to make White balance good by eye check.
VERTICAL POSITION (VPOS)	Visual adjustment by the pattern. (BUS control)	WG PHILIPS PATTERN Don't use the PHILIPS pattern of FRANCE SECAM	It unites by SUB address $VPOS$ so that the vertical position of the circle of the Philips pattern may become in the center
HORIZONTAL POSITION (HPOS)	Visual adjustment by the pattern. (BUS control)	WG PHILIPS PATTERN Don't use the PHILIPS pattern of FRANCE SECAM	It unites by SUB address $HPOS$ so that the right-and-left length bar of the Philips pattern may become equal.
Flicker	FLICK	Screen	(1) Receive a common signal. (2) Select FLCK and adjust flicker minimum.
Ghost	GHST	Screen	(1) Receive a common signal. (2) Select GHST and adjust vertical line blur to minimum. <div style="text-align: center;"> <p>Ghost image</p>  <p>Signal Ghost</p> </div>

SCREEN AND MIRROR ALIGNMENTS

GENERAL ADJUSTMENTS

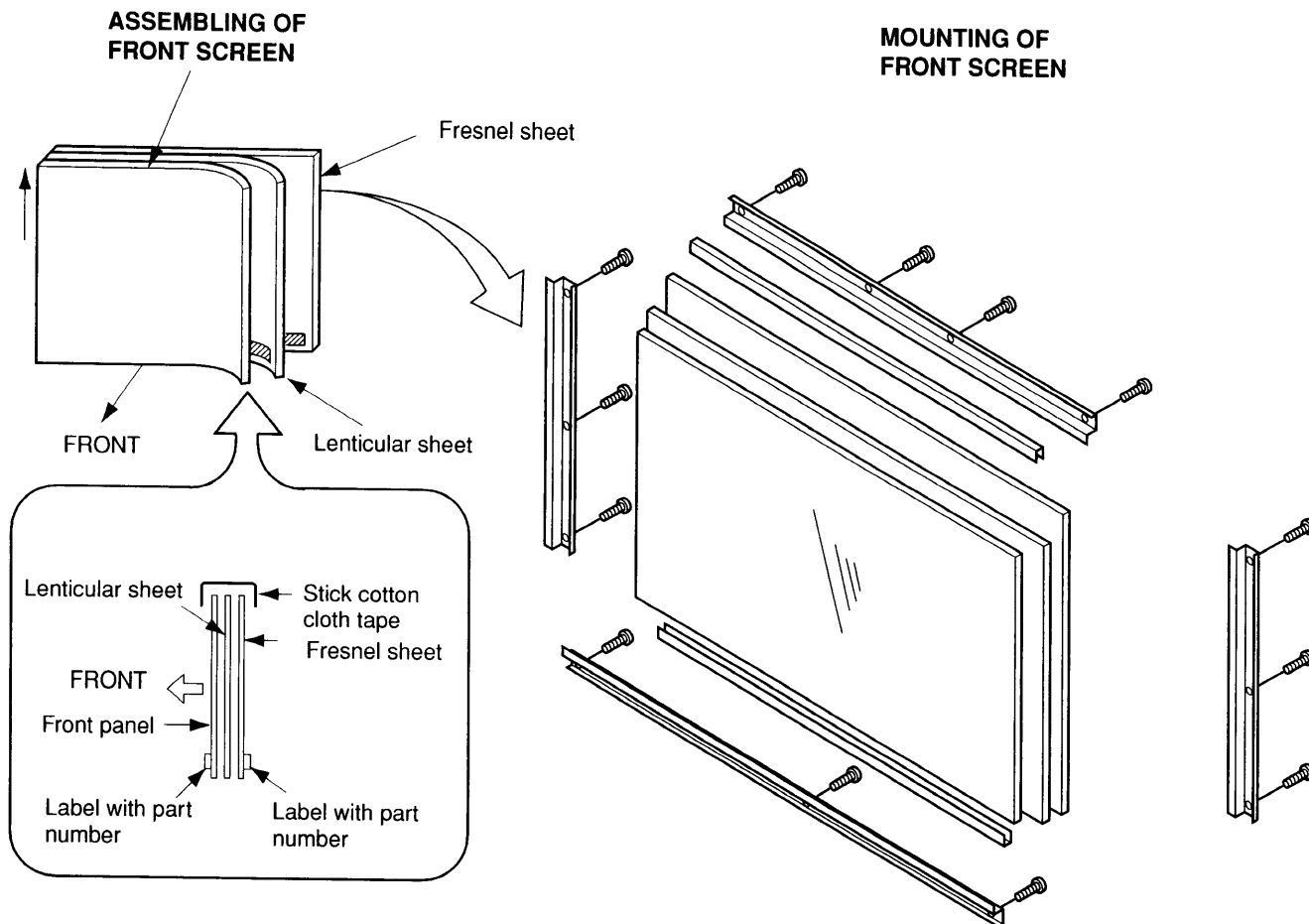

CLEANING OF LENS AND MIRROR

CAUTION : Do not hold the optical system parts (lens and mirror) with bare hand to avoid finger-prints on the surface of those parts.

HOW TO CLEAN LENS AND MIRROR

1. Be sure to remove sand dust with an air brush, etc.
2. When it is stained slightly, breathe upon it and wipe away with the specified cleaning cloth.
For other stains than the above, wipe the stains away with the specified cloth into which a cleaning liquid has been soaked.

Cleaning liquid **LENS LUSTER** (Manufactured by Edmund Scientific Co.), etc.

HOW TO CLEAN SCREEN

When cleaning the screen, use a soft cloth so as not to damage the screen.

1. Wipe the stain away with a diluted neutral detergent soaked cloth.
2. Wipe the detergent away with a water soaked cloth.
3. Wipe the screen with a dry cloth to remove moisture on the screen.

Note : Absolutely do not use alcohol, benzine, thinner, etc. for cleaning in order not to wipe away the black print on the surface.

CHAPTER 2 SPECIFIC INFORMATIONS**SETTING & ADJUSTING DATA****【 SERVICE MODE 】****ADJUSTING ITEMS AND DATA IN THE SERVICE MODE:**

Item	Name of adjustment	Preset	Item	Name of adjustment	Preset
RDRV	R DRIVE	40H	FVDK	—	2AH
BDRV	B DRIVE	40H	ITT	—	02H
BRTC	SUB BRIGHTNESS CENTER	80H	HOPS	H-POSITION	00H
COLC	SUB COLOR CENTER NTSC	49H	VPOS	V-POSITION	00H
COLP	SUB COLOR CENTER PAL	49H	TNTC	SUB TINT CENTER TV	20H
COLS	SUB COLOR CENTER SECAM	49H	PYOF	PIP Y OFFSET	05H
SCNT	SUB CONTRAST TV	0DH	PIOF	PIP I OFFSET	20H
EVOL	EXT PRE. VOL	01H	PQOF	PIP Q OFFSET	20H
VOLS	VOL SCART	75H	CMBRT	—	A9H
FVOL	FM VOL PRE SCALE	15H	RMBRT	—	A7H
NVOL	NICAM VOL PRE SCALE	3CH	BMBRT	—	A7H
NICL	NICAM THRESHOLD LEVEL	03H	CSBRT	—	9BH
NICH	NICAM THRESHOLD LEVEL	0AH	FLCK	FLICKER	B4H
IDL	IGR THRESHOLD LEVEL	04H	GHST	GHOST	08H
IDH	IGR THRESHOLD LEVEL	0EH	SYS	SYSTEM	00H
EXM	NICAM ON LEVEL	FCH	TNTV	SUB TINT CEN VIDEO	20H
EMN	NICAM OFF LEVEL	64H	SCNV	SUB CONTRAST VIDEO	0DH

Table-1

【 DESIGN MODE 】**ADJUSTING ITEMS AND DATA IN THE DESIGN MODE:**

Item	Name of adjustment	Preset Data	Data	
			A.E.H	R.M
OPT0	OPTION 0	60H	60H	64H
OPT1	OPTION 1	03H	03H	03H

Table-2

LOCATION OF CONTROLS

Front

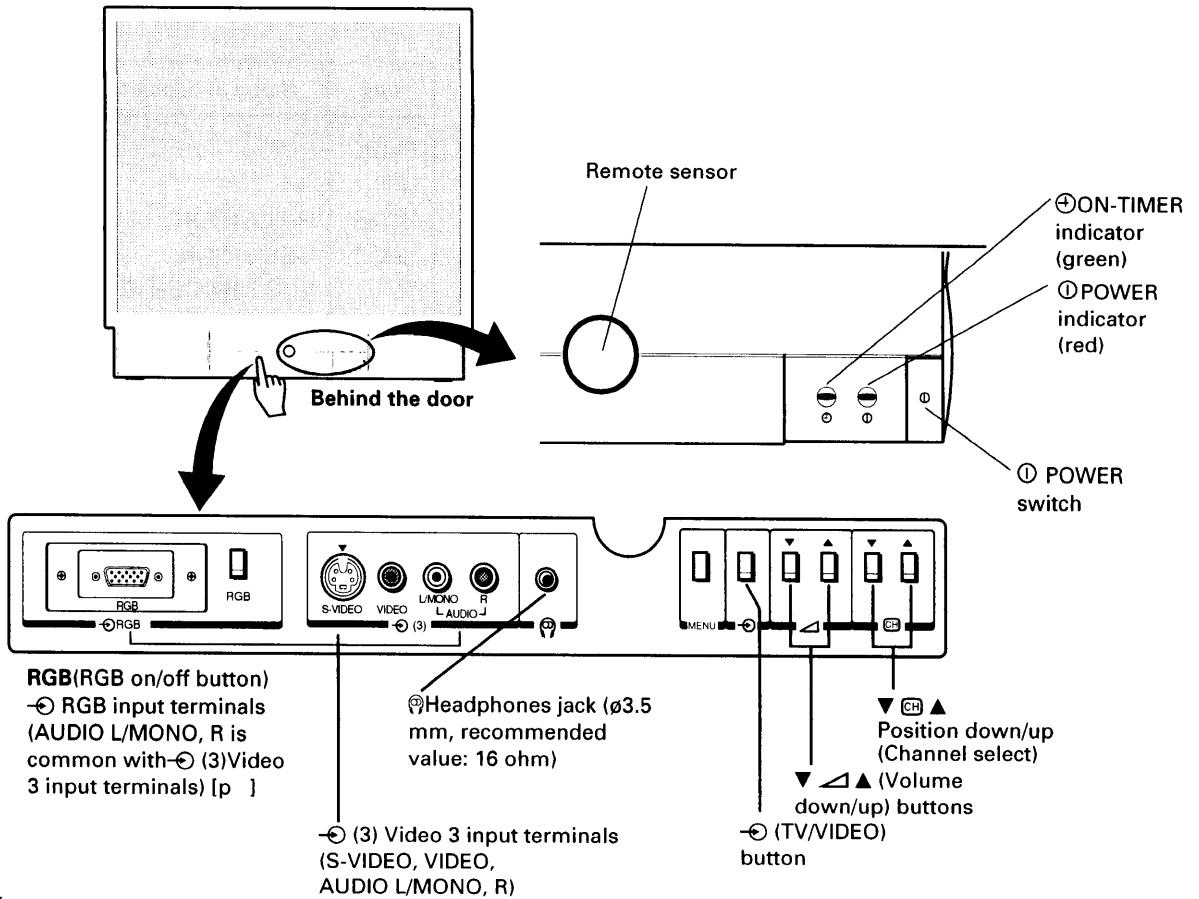

Headphones jack

⊕: Use this jack when listening to the sound outputted to the speaker with the headphones. (Stereo output enabled) Use ▼ ▲ buttons to control the volume.

Note: Functions of MENU, ⊖, ▼ ▲ and ▼ ▲ are also provided to remote controller.

Back

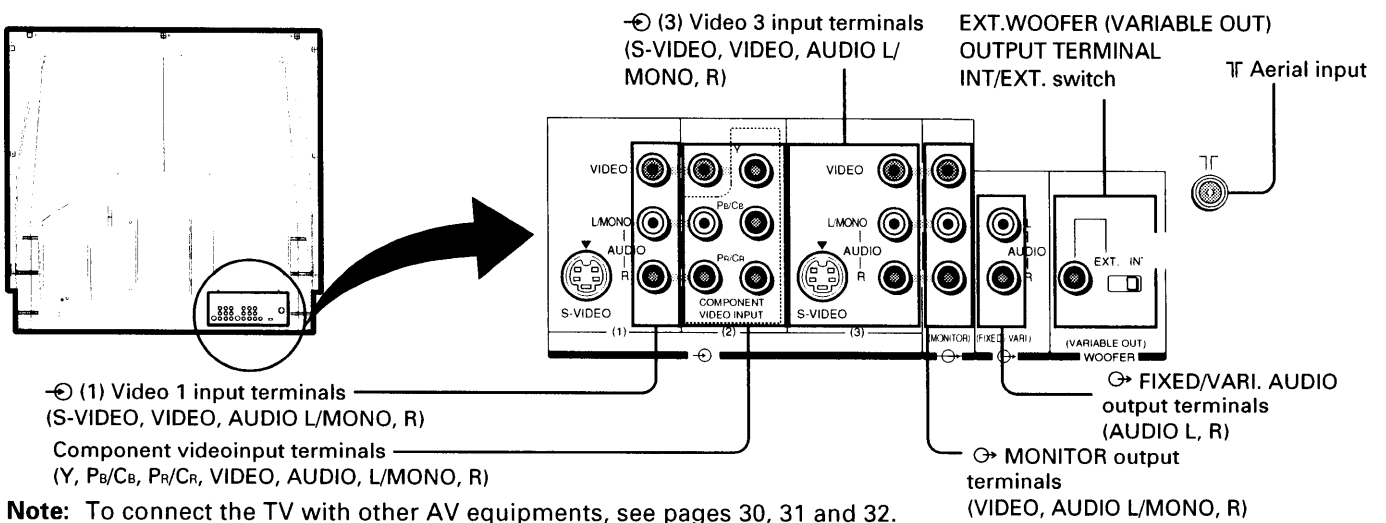

Note: To connect the TV with other AV equipments, see pages 30, 31 and 32.

SPECIFIC INFORMATIONS

Remote Controller

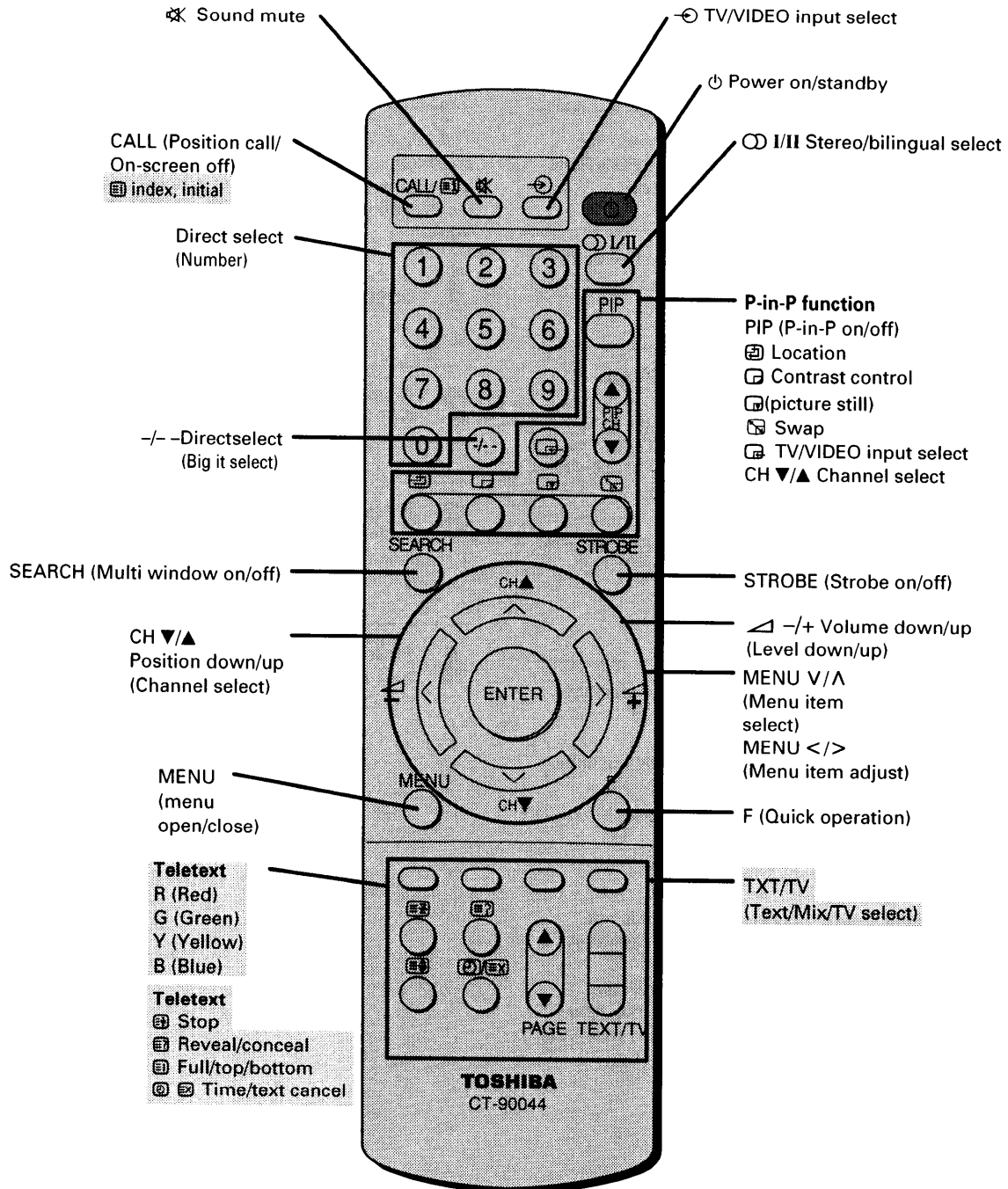

PROGRAMMING CHANNEL MEMORY

- First, use the ASM (Automatic Search Memory) function to preset all the active channels in your area automatically. Then, arrange the preset channels with the MANUAL SEARCH, MFT (Manual Fine Tuning) and SKIP functions so that you can tune into only desired channels.
- This section shows how to tune in channels using mainly the Remote Controller. You can also perform the system select, ASM, MANUAL SEARCH, MFT and SKIP operations using the buttons on the TV set.

To preset channels (ASM)

ASM (Automatic Search Memory)

- 1** Select the first position number you want the ASM to start presetting from with the **POSITION** ∇/\blacktriangle buttons or the direct select buttons.
- 2** Press the **MENU** button repeatedly to call up the SET UP menu on the screen.
- 3** Confirm that "COLOR" is set to "AUTO" and "SOUND" is set to proper system. If not, press the **MENU** ∇/\blacktriangle (or position ∇/\blacktriangle) buttons to move the cursor (\blacktriangleright) to "COLOR" or "SOUND" then press the **MENU** $-/+$ (or $\blacktriangleleft -/+$) buttons to select the proper systems.
- 4** Press the **MENU** ∇/\blacktriangle (or position ∇/\blacktriangle) buttons to move the cursor (\blacktriangleright) to "ASM".
- 5** Press the **MENU** $+$ (or $\blacktriangleleft +$) button to start the ASM. All active channels will be preset automatically. When presetting is complete, the initial position number will reappear.

After presetting

Check the preset channels by pressing the **POSITION** ∇/\blacktriangle buttons.

- If the picture or sound of a certain channel is not good, re-tune the channel using the ASM, MANUAL SEARCH or MFT function.
- If the colour of a certain channel is abnormal, the automatic colour system selection (AUTO) may have malfunctioned, or sound system selection is wrong. In such a case, select another colour and/or sound system.

MFT (Manual Fine Tuning)

The adjustments below are not necessary under normal conditions. However, in areas of inferior broadcast conditions where adjustment is necessary for a better picture, adjust the tuning with the MFT (Manual Fine Tuning).

- 1** Select the channel you want to fine-tune with the **POSITION** ∇/\blacktriangle buttons or direct select buttons.
- 2** Press the **MENU** button repeatedly to call up the SET UP menu on the screen.
- 3** Press the **MENU** ∇/\blacktriangle (or position ∇/\blacktriangle) buttons to move the cursor (\blacktriangleright) to "MFT".
- 4** Press the **MENU** $-/+$ (or $\blacktriangleleft -/+$) buttons until the best possible picture and sound are obtained. [-]DOWN or [+]UP is highlighted while tuning in.

- Use the MANUAL SEARCH function if desired channels cannot be preset with the ASM or if you would like to preset channels to specific position numbers one by one.
- It is convenient to set the channel numbers to the same position numbers using MANUAL SEARCH and SKIP functions.

To preset channels (Manual search) and skip unnecessary position numbers

Manual search

- 1 Select a desired position number with the **POSITION** ▼/▲ or direct select buttons.
- 2 Press the **MENU** button repeatedly to call up the SET UP menu on the screen.
- 3 Press the **MENU** ▼/▲ (or position ▼/▲) buttons to move the cursor (▶) to "SEARCH".
- 4 Press the **MENU** -/+ (or ◀ -/+) buttons to start searching. The **MENU** - (or ◀ -) button searches for lower-numbered channels; the **MENU** + (or ▶ +) button for higher-numbered channels. Repeat this process until you can get the desired channel.
- 5 When the desired channel is shown, press the **MENU** ▼/▲ buttons (or position ▼/▲) to move the cursor (▶) to "MEMORY".
- 6 Press the **MENU** + (or ▶ +) button to store the channel at the current position.
- 7 When you desire to store another channel at another position, move the cursor (▶) to "POSITION" with the **MENU** ▼/▲ (or position ▼/▲) buttons and select a desired position number with the **MENU** -/+ (or ◀ -/+) buttons. Then, press the **MENU** ▼/▲ (or position ▼/▲) buttons to move the cursor (▶) to "SEARCH" and repeat the steps 4 to 7. Or, repeat the steps 1 to 7 after the display disappears.

To skip a position number

After presetting the channels, you may skip unnecessary position numbers so that only the channels you want to watch are selected.

- 1 Select the position number to be skipped with the **POSITION** ▼/▲ buttons or direct select buttons.
- 2 Press the **MENU** button repeatedly to call up the SET UP menu on the screen.
- 3 Press the **MENU** ▼/▲ (or position ▼/▲) buttons to move the cursor (▶) to "SKIP".
- 4 Press the **MENU** -/+ (or ◀ -/+) buttons to select "SKIP ON".
- 5 Press the **CALL** button to turn off the SET UP menu display. Select the position number to be skipped with the direct select buttons. The * mark appears to the left of the position number. The position number will then be skipped when you select channels with the **POSITION** ▼/▲ buttons.

To restore a skipped position number

- 1 Select the position number you want to restore with the direct select buttons.
- 2 Press the **MENU** button to call up the SET UP menu display and press the **MENU** ▼/▲ (or position ▼/▲) buttons to move the cursor (▶) to "SKIP".
- 3 Press the **MENU** -/+ (or ◀ -/+) buttons to select "SKIP OFF".

SPECIFIC INFORMATIONS

**THIS PAGE IS
INTENTIONALLY LEFT
BLANK.**

CIRCUIT BLOCK DIAGRAM

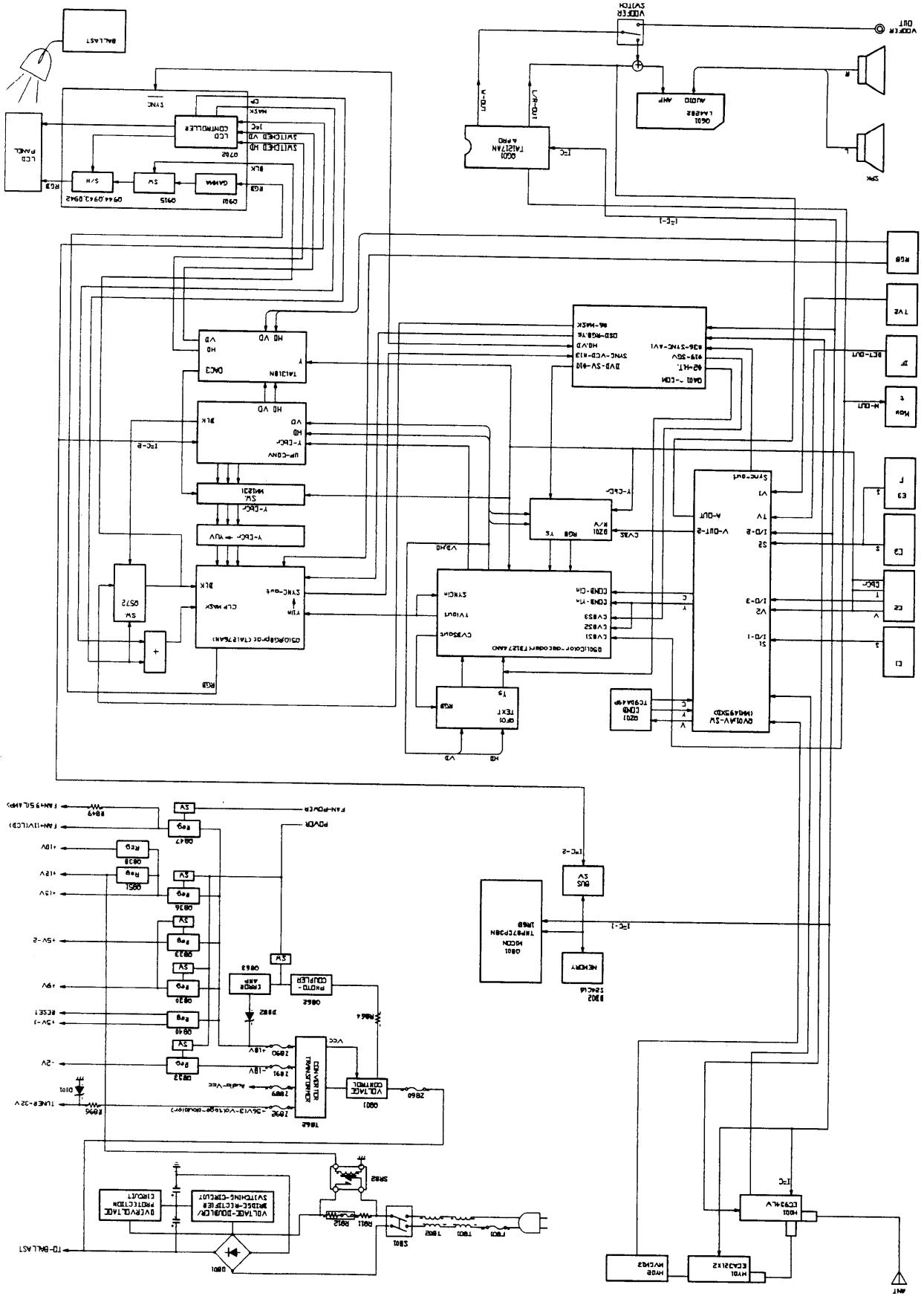

CIRCUIT BLOCK DIAG

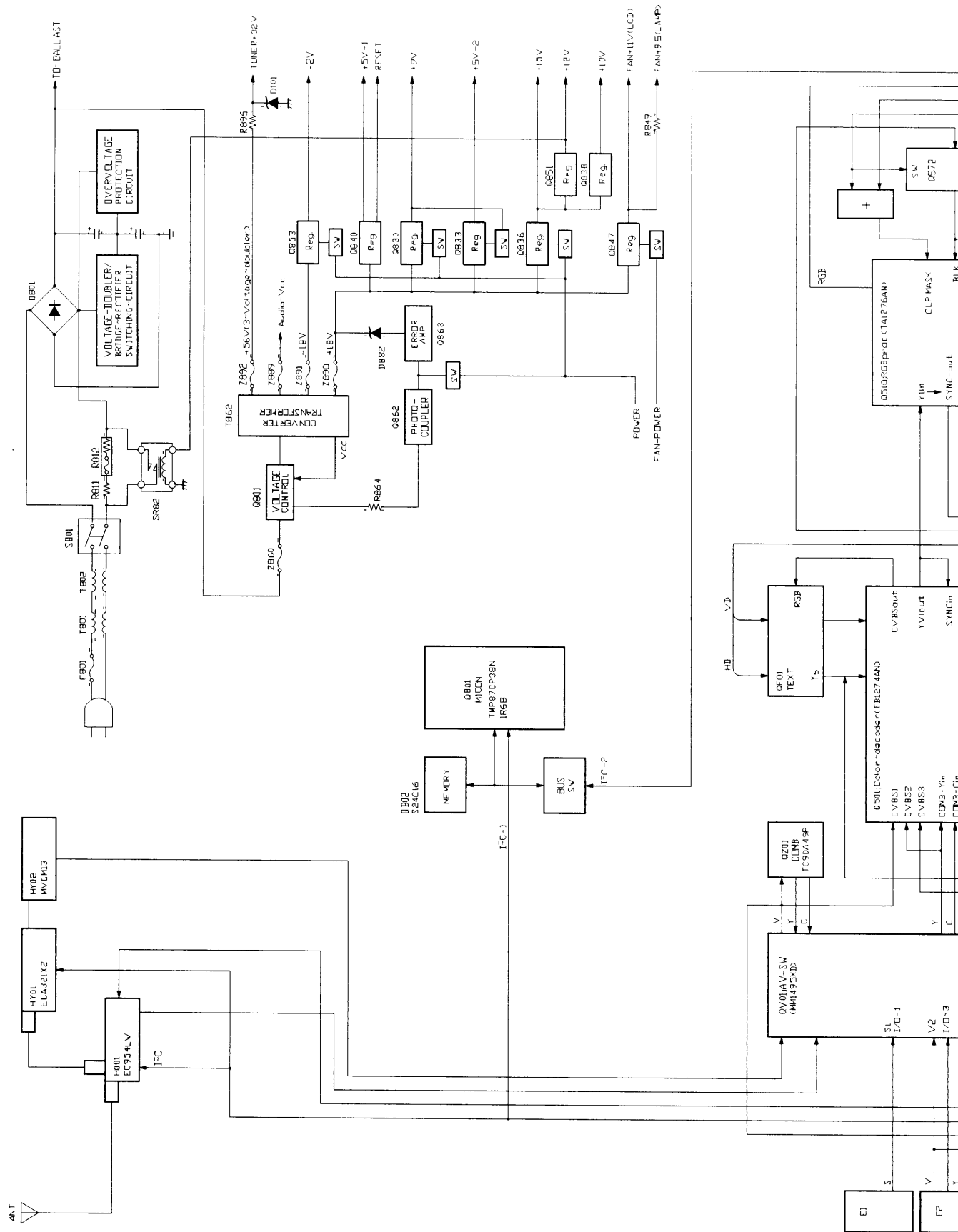

MECHANICAL DISASSEMBLY

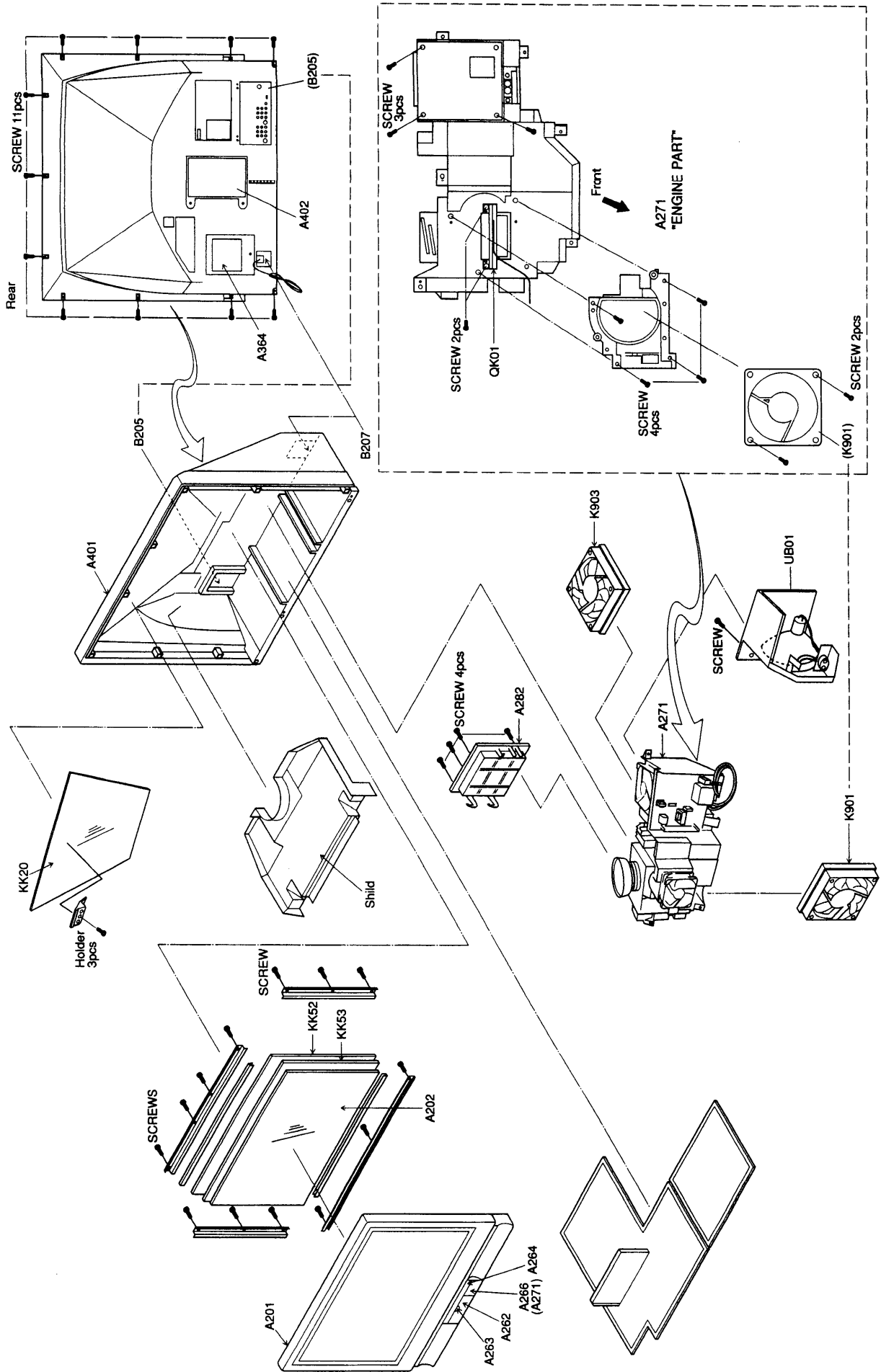

MECHANICAL DISAS

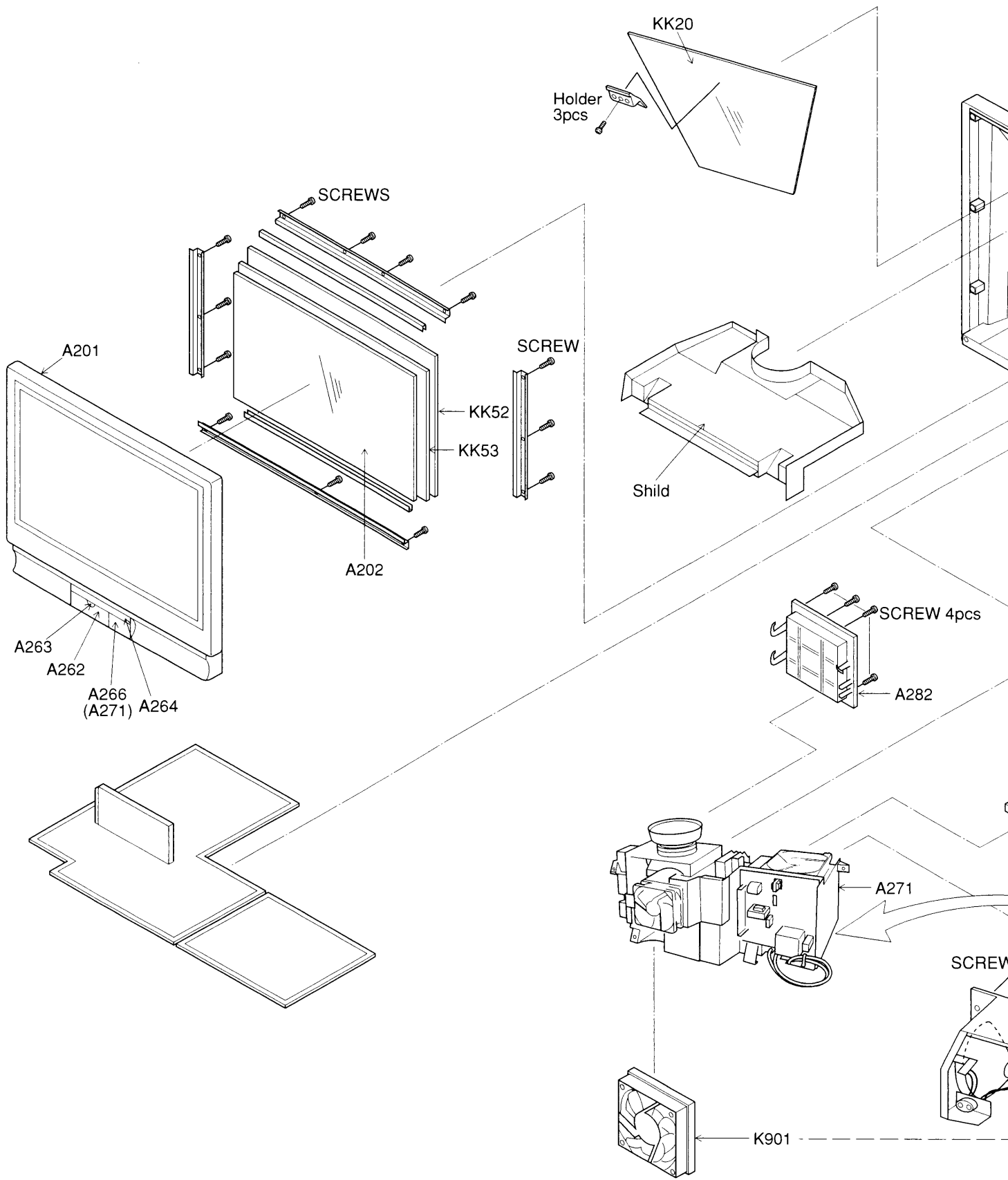

MECHANICAL DISASSEMBLY

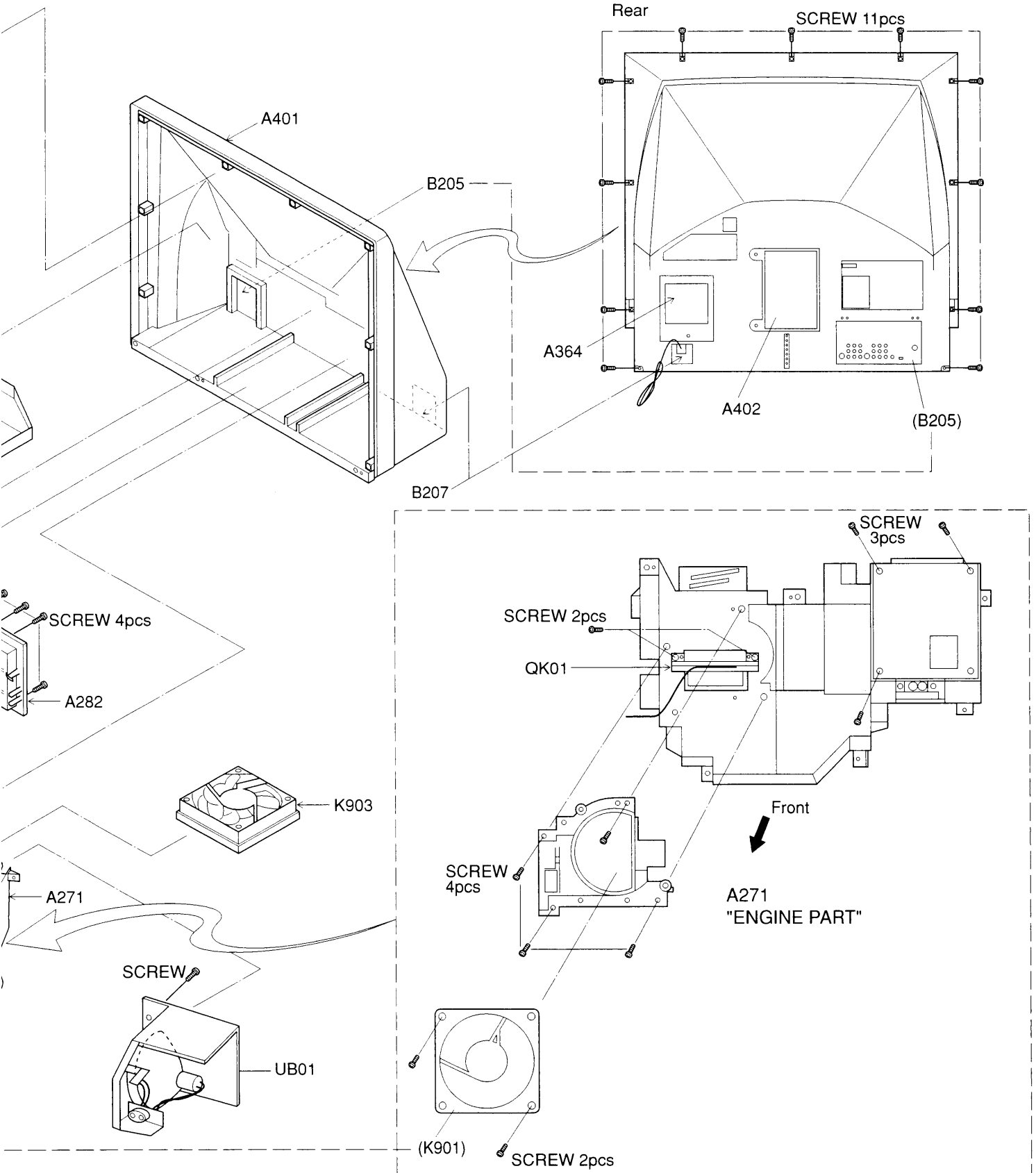

CHASSIS AND CABINET REPLACEMENT PARTS LIST

WARNING: BEFORE SERVICING THIS CHASSIS, READ THE, "SAFETY PRECAUTION" AND "PRODUCT SAFETY NOTICE" ON PAGE 3 OF THIS MANUAL.

CAUTION: The international hazard symbols " \triangle " in the schematic diagram and the parts list designate components which have special characteristics important for safety and should be replaced only with types identical to those in the original circuit or specified in the parts list. The mounting position of replacements is to be identical with originals. Before replacing any of these components, read carefully the PRODUCT SAFETY NOTICE. Do not degrade the safety of the receiver through improper servicing.

NOTICE:

- The part number must be used when ordering parts, in order to assist in processing, be sure to include the Model number and Description.
- The PC board assembly with * mark is no longer available after the end of the production.

Models : 38D9UXE/38D9UXA/38D9UXH/38D9UXR/38D9UXM

Capacitors	CD : Ceramic Disk	PF : Plastic Film	EL : Electrolytic
Resistors	CF : Carbon Film	CC : Carbon Composition	MF : Metal Film
	OMF : Oxide Metal Film	VR : Variable Resistor	FR : Fusible Resistor

(All CD and PF capacitors are $\pm 5\%$, 50V and all resistors, $\pm 5\%$, 1/6W unless otherwise noted.)

SPECIFIC INFORMATIONS

Location No.	Part No.	Description
CAPACITORS		
C102	24212103	CD, 0.01 μ F, $\pm 10\%$
C103	24212103	CD, 0.01 μ F, $\pm 10\%$
C105	24212102	CD, 1000pF, $\pm 10\%$
C106	24797100	EL, 10 μ F, $\pm 20\%$, 50V
C107	24763221	EL, 220 μ F, $\pm 20\%$, 16V
C108	24793101	EL, 100 μ F, $\pm 20\%$, 10V
C115	24212103	CD, 0.01 μ F, $\pm 10\%$
C116	24763221	EL, 220 μ F, $\pm 20\%$, 16V
C117	24212103	CD, 0.01 μ F, $\pm 10\%$
C119	24212102	CD, 1000pF, $\pm 10\%$
C190	24212103	CD, 0.01 μ F, $\pm 10\%$
C199	24794221	EL, 220 μ F, $\pm 20\%$, 16V
C201	24092730	Chip, 0.1 μ F, $\pm 10\%$, 16V
C203	24092730	Chip, 0.1 μ F, $\pm 10\%$, 16V
C204	24797010	EL, 1 μ F, $\pm 20\%$, 50V
C205	24797229	EL, 2.2 μ F, $\pm 20\%$, 50V
C207	24108100	Chip, 10pF, ± 0.5 pF
C208	24108100	Chip, 10pF, ± 0.5 pF
C209	24108100	Chip, 10pF, ± 0.5 pF
C210	24797010	EL, 1 μ F, $\pm 20\%$, 50V
C212	24794101	EL, 100 μ F, $\pm 20\%$, 16V
C213	24000445	Chip, Jumper, 1608 type
C214	24000445	Chip, Jumper, 1608 type
C215	24000445	Chip, Jumper, 1608 type
C220	24794101	EL, 100 μ F, $\pm 20\%$, 16V
C251	24794101	EL, 100 μ F, $\pm 20\%$, 16V
C252	24100104	Chip, 0.1 μ F, +80%, -20%, 25V
C254	24108390	Chip, 39pF
C256	24108100	Chip, 10pF, ± 0.5 pF
C263	24797470	EL, 47 μ F, $\pm 20\%$, 50V
C264	24794100	EL, 10 μ F, $\pm 20\%$, 16V
C265	24794220	EL, 22 μ F, $\pm 20\%$, 16V
C266	24794220	EL, 22 μ F, $\pm 20\%$, 16V
C267	24794220	EL, 22 μ F, $\pm 20\%$, 16V
C268	24794220	EL, 22 μ F, $\pm 20\%$, 16V
C269	24794220	EL, 22 μ F, $\pm 20\%$, 16V
C270	24794220	EL, 22 μ F, $\pm 20\%$, 16V
C271	24794101	EL, 100 μ F, $\pm 20\%$, 16V
C272	24100103	Chip, 0.01 μ F, +80%, -20%
C315	24797229	EL, 2.2 μ F, $\pm 20\%$, 50V

Location No.	Part No.	Description
C403	24100103	Chip, 0.01 μ F, +80%, -20%
C405	24100103	Chip, 0.01 μ F, +80%, -20%
C430	24100103	Chip, 0.01 μ F, +80%, -20%
C431	24794101	EL, 100 μ F, $\pm 20\%$, 16V
C482	24108220	Chip, 22pF
C502	24100103	Chip, 0.01 μ F, +80%, -20%
C503	24794101	EL, 100 μ F, $\pm 20\%$, 16V
C508	24797010	EL, 1 μ F, $\pm 20\%$, 50V
C509	24794101	EL, 100 μ F, $\pm 20\%$, 16V
C510	24794101	EL, 100 μ F, $\pm 20\%$, 16V
C511	24100103	Chip, 0.01 μ F, +80%, -20%
C513	24100103	Chip, 0.01 μ F, +80%, -20%
C514	24092730	Chip, 0.1 μ F, $\pm 10\%$, 16V
C515	24092730	Chip, 0.1 μ F, $\pm 10\%$, 16V
C520	24109102	Chip, 1000pF, $\pm 10\%$
C521	24109102	Chip, 1000pF, $\pm 10\%$
C522	24797010	EL, 1 μ F, $\pm 20\%$, 50V
C523	24100103	Chip, 0.01 μ F, +80%, -20%
C524	24100103	Chip, 0.01 μ F, +80%, -20%
C525	24100103	Chip, 0.01 μ F, +80%, -20%
C527	24100103	Chip, 0.01 μ F, +80%, -20%
C528	24794100	EL, 10 μ F, $\pm 20\%$, 16V
C530	24100103	Chip, 0.01 μ F, +80%, -20%
C531	24100103	Chip, 0.01 μ F, +80%, -20%
C532	24100103	Chip, 0.01 μ F, +80%, -20%
C533	24794471	EL, 470 μ F, $\pm 20\%$, 16V
C541	24092730	Chip, 0.1 μ F, $\pm 10\%$, 16V
C542	24092730	Chip, 0.1 μ F, $\pm 10\%$, 16V
C543	24797470	EL, 47 μ F, $\pm 20\%$, 50V
C544	24100103	Chip, 0.01 μ F, +80%, -20%
C545	24797470	EL, 47 μ F, $\pm 20\%$, 50V
C546	24100103	Chip, 0.01 μ F, +80%, -20%
C547	24092730	Chip, 0.1 μ F, $\pm 10\%$, 16V
C548	24092730	Chip, 0.1 μ F, $\pm 10\%$, 16V
C549	24092730	Chip, 0.1 μ F, $\pm 10\%$, 16V
C550	24797479	EL, 4.7 μ F, $\pm 20\%$, 50V
C551	24092730	Chip, 0.1 μ F, $\pm 10\%$, 16V
C552	24092730	Chip, 0.1 μ F, $\pm 10\%$, 16V
C553	24092730	Chip, 0.1 μ F, $\pm 10\%$, 16V
C554	24797470	EL, 47 μ F, $\pm 20\%$, 50V
C555	24100103	Chip, 0.01 μ F, +80%, -20%

Location No.	Part No.	Description
C556	24092730	Chip, 0.1 μ F, \pm 10%, 16V (38D9UXE/UXA/UXR/UXM)
C557	24092730	Chip, 0.1 μ F, \pm 10%, 16V (38D9UXE/UXA/UXR/UXM)
C558	24092730	Chip, 0.1 μ F, \pm 10%, 16V (38D9UXE/UXA/UXR/UXM)
C560	24105100	Chip, 10pF, \pm 0.5pF
C561	24100103	Chip, 0.01 μ F, +80%, -20%
C562	24797478	EL, 0.47 μ F, \pm 20%, 50V
C563	24092730	Chip, 0.1 μ F, \pm 10%, 16V
C564	24092730	Chip, 0.1 μ F, \pm 10%, 16V
C565	24092733	Chip, 0.022 μ F, \pm 10%
C566	24797229	EL, 2.2 μ F, \pm 20%, 50V
C567	24109103	Chip, 0.01 μ F, \pm 10%, 25V
C568	24092730	Chip, 0.1 μ F, \pm 10%, 16V
C572	24092730	Chip, 0.1 μ F, \pm 10%, 16V
C573	24794100	EL, 10 μ F, \pm 20%, 16V
C580	24591104	PF, 0.1 μ F
C601	24591102	PF, 1000pF
C602	24591102	PF, 1000pF
C603	24797100	EL, 10 μ F, \pm 20%, 50V
C604	24797100	EL, 10 μ F, \pm 20%, 50V
C605	24795101	EL, 100 μ F, \pm 20%, 25V
C606	24795101	EL, 100 μ F, \pm 20%, 25V
C607	24591104	PF, 0.1 μ F
C608	24591104	PF, 0.1 μ F
C609	24797102	EL, 1000 μ F, \pm 20%, 50V
C610	24797102	EL, 1000 μ F, \pm 20%, 50V
C611	24795221	EL, 220 μ F, \pm 20%, 25V
C612	24795471	EL, 470 μ F, \pm 20%, 25V
C613	24797479	EL, 4.7 μ F, \pm 20%, 50V
C661	24797330	EL, 33 μ F, \pm 20%, 50V
C662	24797330	EL, 33 μ F, \pm 20%, 50V
C665	24797010	EL, 1 μ F, \pm 20%, 50V
C666	24797010	EL, 1 μ F, \pm 20%, 50V
C680	24797222	EL, 2200 μ F, \pm 20%, 50V
C682	24797010	EL, 1 μ F, \pm 20%, 50V
C700	24092742	Chip, 0.33 μ F, +80%, -20%, 10V
C701	24092742	Chip, 0.33 μ F, +80%, -20%, 10V
C702	24203100	EL, 10 μ F, \pm 20%, 16V
C703	24092742	Chip, 0.33 μ F, +80%, -20%, 10V
C704	24203100	EL, 10 μ F, \pm 20%, 16V
C705	24100103	Chip, 0.01 μ F, +80%, -20%
C706	24100104	Chip, 0.1 μ F, +80%, -20%, 25V
C707	24092742	Chip, 0.33 μ F, +80%, -20%, 10V
C710	24105220	Chip, 22pF
C711	24203470	EL, 47 μ F, \pm 20%, 16V
C712	24203100	EL, 10 μ F, \pm 20%, 16V
C713	24203100	EL, 10 μ F, \pm 20%, 16V
C714	24100103	Chip, 0.01 μ F, +80%, -20%
C715	24108101	Chip, 100pF
C716	24105100	Chip, 10pF, \pm 0.5pF
C717	24105100	Chip, 10pF, \pm 0.5pF
C718	24100103	Chip, 0.01 μ F, +80%, -20%
C719	24100103	Chip, 0.01 μ F, +80%, -20%
C720	24100103	Chip, 0.01 μ F, +80%, -20%
C721	24100103	Chip, 0.01 μ F, +80%, -20%
C723	24100104	Chip, 0.1 μ F, +80%, -20%, 25V
C724	24105510	Chip, 51pF
C730	24108101	Chip, 100pF

Location No.	Part No.	Description
C731	24108101	Chip, 100pF
C732	24108101	Chip, 100pF
C733	24108101	Chip, 100pF
C735	24108101	Chip, 100pF
C736	24108560	Chip, 56pF
C737	24108101	Chip, 100pF
C738	24108101	Chip, 100pF
C739	24108101	Chip, 100pF
C742	24108101	Chip, 100pF
C743	24108101	Chip, 100pF
C744	24108101	Chip, 100pF
C745	24108101	Chip, 100pF
C746	24108101	Chip, 100pF
C751	24108101	Chip, 100pF
C752	24108101	Chip, 100pF
C755	24108101	Chip, 100pF
C756	24108101	Chip, 100pF
C757	24100103	Chip, 0.01 μ F, +80%, -20%
C758	24108470	Chip, 47pF
C759	24108470	Chip, 47pF
C760	24108470	Chip, 47pF
C761	24108470	Chip, 47pF
C762	24108470	Chip, 47pF
C764	24108101	Chip, 100pF
C765	24108101	Chip, 100pF
C767	24108101	Chip, 100pF
C777	24108101	Chip, 100pF
C778	24108101	Chip, 100pF
C779	24108101	Chip, 100pF
C780	24108101	Chip, 100pF
C781	24108101	Chip, 100pF
C782	24108101	Chip, 100pF
C783	24108101	Chip, 100pF
C784	24108101	Chip, 100pF
C785	24100103	Chip, 0.01 μ F, +80%, -20%
C786	24100103	Chip, 0.01 μ F, +80%, -20%
C787	24100103	Chip, 0.01 μ F, +80%, -20%
C788	24100103	Chip, 0.01 μ F, +80%, -20%
C789	24100103	Chip, 0.01 μ F, +80%, -20%
C790	24100103	Chip, 0.01 μ F, +80%, -20%
C791	24100103	Chip, 0.01 μ F, +80%, -20%
C792	24100103	Chip, 0.01 μ F, +80%, -20%
Δ C801	24503002	PF, 0.22 μ F, \pm 20%, AC275V
Δ C802	24503002	PF, 0.22 μ F, \pm 20%, AC275V
C805	24092281	CD, 4700pF, \pm 20%, AC250V
C807	24092281	CD, 4700pF, \pm 20%, AC250V
Δ C811	24092565	CD, 470pF, \pm 10%, AC250V
Δ C812	24092565	CD, 470pF, \pm 10%, AC250V
C820	24073084	EL, 4.7 μ F, \pm 20%, 50V
C821	24082081	PF, 0.033 μ F, 630V
C822	24591473	PF, 0.047 μ F
C823	24073098	EL, 4.7 μ F
C824	24591104	PF, 0.1 μ F
C826	24073034	EL, 10 μ F, \pm 20%, 16V
C828	24086068	EL, 820 μ F, \pm 20%, 200V
C829	24086068	EL, 820 μ F, \pm 20%, 200V
C830	24617798	EL, 2200 μ F, \pm 20%, 25V
C831	24617006	EL, 820 μ F, \pm 20%, 25V
C833	24214331	CD, 330pF, \pm 10%, 500V
C834	24591104	PF, 0.1 μ F
C835	24214331	CD, 330pF, \pm 10%, 500V
C836	24617798	EL, 2200 μ F, \pm 20%, 25V
C837	24617006	EL, 820 μ F, \pm 20%, 25V
C839	24591104	PF, 0.1 μ F

Location No.	Part No.	Description
C840	24567224	PF, 0.22 μ F
C842	24073038	EL, 100 μ F, \pm 20%, 16V
C843	24591104	PF, 0.1 μ F
C845	24073049	EL, 10 μ F, \pm 20%, 25V
C846	24073053	EL, 100 μ F, \pm 20%, 25V
C847	24073052	EL, 47 μ F, \pm 20%, 25V
C848	24073015	EL, 47 μ F, \pm 20%, 10V
C853	24073037	EL, 47 μ F, \pm 20%, 16V
C854	24567334	PF, 0.33 μ F
C856	24073034	EL, 10 μ F, \pm 20%, 16V
C857	24073053	EL, 100 μ F, \pm 20%, 25V
C858	24567334	PF, 0.33 μ F
C860	24214103	CD, 0.01 μ F, \pm 10%, 500V
C862	24082857	PF, 680pF, \pm 2%
C863	24591104	PF, 0.1 μ F
C864	24092345	CD, 1000pF, \pm 10%, 2kV
C866	24567474	PF, 0.47 μ F
C867	24591682	PF, 6800pF
C868	24676470	EL, 47 μ F, \pm 20%, 100V
C869	24678229	EL, 2.2 μ F, \pm 20%, 200V
C870	24820333	PF, 0.033 μ F, 630V
C871	24092345	CD, 1000pF, \pm 10%, 2kV
C873	24567224	PF, 0.22 μ F
C874	24092473	CD, 180pF, \pm 10%, 2kV
C876	24591104	PF, 0.1 μ F
C877	24073052	EL, 47 μ F, \pm 20%, 25V
C885	24214471	CD, 470pF, \pm 10%, 500V
C886	24214471	CD, 470pF, \pm 10%, 500V
C887	24073096	EL, 3300 μ F, \pm 20%, 50V
C888	24214471	CD, 470pF, \pm 10%, 500V
C888A	23960136	Adhesive, TSE3843-W
C889	24073054	EL, 100 μ F, \pm 20%, 25V
C890	24073081	EL, 1.0 μ F, \pm 20%, 50V
C891	24214471	CD, 470pF, \pm 10%, 500V
C892	24214471	CD, 470pF, \pm 10%, 500V
C893	24214471	CD, 470pF, \pm 10%, 500V
C894	24214471	CD, 470pF, \pm 10%, 500V
C895	24073061	EL, 6800 μ F, \pm 20%, 25V
C897	24073094	EL, 1000 μ F, \pm 20%, 50V
C898	24676221	EL, 220 μ F, \pm 20%, 100V
C901	24100104	Chip, 0.1 μ F, +80%, -20%, 25V
C902	24100104	Chip, 0.1 μ F, +80%, -20%, 25V
C903	24100104	Chip, 0.1 μ F, +80%, -20%, 25V
C904	24100104	Chip, 0.1 μ F, +80%, -20%, 25V
C905	24204100	EL, 10 μ F, \pm 20%, 25V
C906	24100104	Chip, 0.1 μ F, +80%, -20%, 25V
C907	24100104	Chip, 0.1 μ F, +80%, -20%, 25V
C908	24293105	Chip,Tantal, 1 μ F, \pm 20%, 16V
C909	24293105	Chip,Tantal, 1 μ F, \pm 20%, 16V
C910	24293105	Chip,Tantal, 1 μ F, \pm 20%, 16V
C911	24100104	Chip, 0.1 μ F, +80%, -20%, 25V
C912	24100104	Chip, 0.1 μ F, +80%, -20%, 25V
C913	24100104	Chip, 0.1 μ F, +80%, -20%, 25V
C914	24100104	Chip, 0.1 μ F, +80%, -20%, 25V
C915	24203330	EL, 33 μ F, \pm 20%, 16V
C916	24100104	Chip, 0.1 μ F, +80%, -20%, 25V
C917	24100104	Chip, 0.1 μ F, +80%, -20%, 25V
C918	24100104	Chip, 0.1 μ F, +80%, -20%, 25V
C919	24100104	Chip, 0.1 μ F, +80%, -20%, 25V
C920	24105220	Chip, 22pF
C921	24105220	Chip, 22pF
C922	24105220	Chip, 22pF
C923	24105220	Chip, 22pF
C924	24105331	Chip, 330pF

Location No.	Part No.	Description
C925	24105470	Chip, 47pF
C926	24108221	Chip, 220pF
C927	24108221	Chip, 220pF
C928	24108221	Chip, 220pF
C931	24105330	Chip, 33pF
C932	24105330	Chip, 33pF
C933	24203100	EL, 10 μ F, \pm 20%, 16V
C934	24100104	Chip, 0.1 μ F, +80%, -20%, 25V
C935	24105330	Chip, 33pF
C936	24105330	Chip, 33pF
C937	24203470	EL, 47 μ F, \pm 20%, 16V
C938	24203470	EL, 47 μ F, \pm 20%, 16V
C939	24203470	EL, 47 μ F, \pm 20%, 16V
C940	24203470	EL, 47 μ F, \pm 20%, 16V
C941	24203470	EL, 47 μ F, \pm 20%, 16V
C950	24100104	Chip, 0.1 μ F, +80%, -20%, 25V
C951	24205330	EL, 33 μ F, \pm 20%, 35V
C952	24100104	Chip, 0.1 μ F, +80%, -20%, 25V
C953	24204330	EL, 33 μ F, \pm 20%, 25V
C954	24100104	Chip, 0.1 μ F, +80%, -20%, 25V
C955	24293105	Chip,Tantal, 1 μ F, \pm 20%, 16V
C956	24108271	Chip, 270pF
C957	24108220	Chip, 22pF
C958	24204330	EL, 33 μ F, \pm 20%, 25V
C959	24204101	EL, 100 μ F, \pm 20%, 25V
C990	24100103	Chip, 0.01 μ F, +80%, -20%
C991	24100103	Chip, 0.01 μ F, +80%, -20%
C992	24100103	Chip, 0.01 μ F, +80%, -20%
C993	24100103	Chip, 0.01 μ F, +80%, -20%
C994	24100103	Chip, 0.01 μ F, +80%, -20%
C995	24100103	Chip, 0.01 μ F, +80%, -20%
C996	24100103	Chip, 0.01 μ F, +80%, -20%
C4406	24591103	PF, 0.01 μ F
C4407	24797010	EL, 1 μ F, \pm 20%, 50V
C4408	24100103	Chip, 0.01 μ F, +80%, -20%
C4421	24567105	PF, 1 μ F
C4426	24794331	EL, 330 μ F, \pm 20%, 16V
C9100	24100103	Chip, 0.01 μ F, +80%, -20%
C9101	24100103	Chip, 0.01 μ F, +80%, -20%
C9102	24100103	Chip, 0.01 μ F, +80%, -20%
C9103	24100103	Chip, 0.01 μ F, +80%, -20%
C9104	24100103	Chip, 0.01 μ F, +80%, -20%
C9105	24100103	Chip, 0.01 μ F, +80%, -20%
C9106	24100103	Chip, 0.01 μ F, +80%, -20%
C9107	24100103	Chip, 0.01 μ F, +80%, -20%
C9108	24100103	Chip, 0.01 μ F, +80%, -20%
C9109	24100103	Chip, 0.01 μ F, +80%, -20%
C9110	24100103	Chip, 0.01 μ F, +80%, -20%
C9111	24100103	Chip, 0.01 μ F, +80%, -20%
C9112	24100103	Chip, 0.01 μ F, +80%, -20%
C9113	24100103	Chip, 0.01 μ F, +80%, -20%
C9114	24100103	Chip, 0.01 μ F, +80%, -20%
C9601	24204330	EL, 33 μ F, \pm 20%, 25V
C9602	24100103	Chip, 0.01 μ F, +80%, -20%
C9603	24092441	Chip, 1 μ F, +80%, -20%, 16V
C9604	24092441	Chip, 1 μ F, +80%, -20%, 16V
C9605	24092441	Chip, 1 μ F, +80%, -20%, 16V
C9606	24100104	Chip, 0.1 μ F, +80%, -20%, 25V
C9607	24092441	Chip, 1 μ F, +80%, -20%, 16V
C9608	24092441	Chip, 1 μ F, +80%, -20%, 16V
C9609	24092441	Chip, 1 μ F, +80%, -20%, 16V
C9610	24100104	Chip, 0.1 μ F, +80%, -20%, 25V
C9611	24203100	EL, 10 μ F, \pm 20%, 16V
C9612	24100104	Chip, 0.1 μ F, +80%, -20%, 25V

Location No.	Part No.	Description
C9613	24100103	Chip, 0.01 μ F, +80%, -20%
C9614	24204330	EL, 33 μ F, \pm 20%, 25V
C9615	24100104	Chip, 0.1 μ F, +80%, -20%, 25V
C9616	24100104	Chip, 0.1 μ F, +80%, -20%, 25V
C9617	24100104	Chip, 0.1 μ F, +80%, -20%, 25V
C9618	24204330	EL, 33 μ F, \pm 20%, 25V
C9619	24100104	Chip, 0.1 μ F, +80%, -20%, 25V
C9620	24100104	Chip, 0.1 μ F, +80%, -20%, 25V
C9621	24100104	Chip, 0.1 μ F, +80%, -20%, 25V
C9622	24100104	Chip, 0.1 μ F, +80%, -20%, 25V
C9623	24108221	Chip, 220pF
C9629	24100103	Chip, 0.01 μ F, +80%, -20%
C9630	24100103	Chip, 0.01 μ F, +80%, -20%
C9631	24204330	EL, 33 μ F, \pm 20%, 25V
C9632	24100103	Chip, 0.01 μ F, +80%, -20%
C9633	24092441	Chip, 1 μ F, +80%, -20%, 16V
C9634	24092441	Chip, 1 μ F, +80%, -20%, 16V
C9635	24092441	Chip, 1 μ F, +80%, -20%, 16V
C9636	24100104	Chip, 0.1 μ F, +80%, -20%, 25V
C9637	24092441	Chip, 1 μ F, +80%, -20%, 16V
C9638	24092441	Chip, 1 μ F, +80%, -20%, 16V
C9639	24092441	Chip, 1 μ F, +80%, -20%, 16V
C9640	24100104	Chip, 0.1 μ F, +80%, -20%, 25V
C9641	24203100	EL, 10 μ F, \pm 20%, 16V
C9642	24100104	Chip, 0.1 μ F, +80%, -20%, 25V
C9643	24100103	Chip, 0.01 μ F, +80%, -20%
C9646	24100103	Chip, 0.01 μ F, +80%, -20%
C9647	24100103	Chip, 0.01 μ F, +80%, -20%
C9649	24100103	Chip, 0.01 μ F, +80%, -20%
C9652	24203330	EL, 33 μ F, \pm 20%, 16V
C9661	24204330	EL, 33 μ F, \pm 20%, 25V
C9662	24100103	Chip, 0.01 μ F, +80%, -20%
C9663	24092441	Chip, 1 μ F, +80%, -20%, 16V
C9664	24092441	Chip, 1 μ F, +80%, -20%, 16V
C9665	24092441	Chip, 1 μ F, +80%, -20%, 16V
C9666	24100104	Chip, 0.1 μ F, +80%, -20%, 25V
C9667	24092441	Chip, 1 μ F, +80%, -20%, 16V
C9668	24092441	Chip, 1 μ F, +80%, -20%, 16V
C9669	24092441	Chip, 1 μ F, +80%, -20%, 16V
C9670	24100104	Chip, 0.1 μ F, +80%, -20%, 25V
C9671	24203100	EL, 10 μ F, \pm 20%, 16V
C9672	24100104	Chip, 0.1 μ F, +80%, -20%, 25V
C9673	24100103	Chip, 0.01 μ F, +80%, -20%
C9691	24204330	EL, 33 μ F, \pm 20%, 25V
C9692	24100103	Chip, 0.01 μ F, +80%, -20%
C9701	24088079	Tantulum Capacitor, 10 μ F, 10V
C9702	24088079	Tantulum Capacitor, 10 μ F, 10V
C9703	24088079	Tantulum Capacitor, 10 μ F, 10V
C9704	24088079	Tantulum Capacitor, 10 μ F, 10V
C9705	24088079	Tantulum Capacitor, 10 μ F, 10V
C9706	24088079	Tantulum Capacitor, 10 μ F, 10V
C9707	24088079	Tantulum Capacitor, 10 μ F, 10V
C9708	24088079	Tantulum Capacitor, 10 μ F, 10V
C9709	24088079	Tantulum Capacitor, 10 μ F, 10V
C9710	24088079	Tantulum Capacitor, 10 μ F, 10V
C9711	24088079	Tantulum Capacitor, 10 μ F, 10V
C9712	24088079	Tantulum Capacitor, 10 μ F, 10V
C9713	24088079	Tantulum Capacitor, 10 μ F, 10V
C9714	24088079	Tantulum Capacitor, 10 μ F, 10V
C9715	24088079	Tantulum Capacitor, 10 μ F, 10V
C9716	24088079	Tantulum Capacitor, 10 μ F, 10V
C9717	24088079	Tantulum Capacitor, 10 μ F, 10V
C9718	24088079	Tantulum Capacitor, 10 μ F, 10V
C9719	24204330	EL, 33 μ F, \pm 20%, 25V

Location No.	Part No.	Description
C9720	24100104	Chip, 0.1 μ F, +80%, -20%, 25V
C9721	24100104	Chip, 0.1 μ F, +80%, -20%, 25V
C9727	24204330	EL, 33 μ F, \pm 20%, 25V
C9728	24100104	Chip, 0.1 μ F, +80%, -20%, 25V
C9729	24204330	EL, 33 μ F, \pm 20%, 25V
C9730	24100104	Chip, 0.1 μ F, +80%, -20%, 25V
C9731	24204330	EL, 33 μ F, \pm 20%, 25V
C9732	24100104	Chip, 0.1 μ F, +80%, -20%, 25V
C9733	24204330	EL, 33 μ F, \pm 20%, 25V
C9734	24100104	Chip, 0.1 μ F, +80%, -20%, 25V
C9735	24205330	EL, 33 μ F, \pm 20%, 35V
C9736	24100104	Chip, 0.1 μ F, +80%, -20%, 25V
C9737	24204330	EL, 33 μ F, \pm 20%, 25V
C9738	24100104	Chip, 0.1 μ F, +80%, -20%, 25V
C9739	24204330	EL, 33 μ F, \pm 20%, 25V
C9750	24108121	Chip, 100pF
C9751	24108121	Chip, 100pF
C9752	24108121	Chip, 100pF
C9801	24204470	EL, 47 μ F, \pm 20%, 25V
C9802	24100104	Chip, 0.1 μ F, +80%, -20%, 25V
C9822	24567334	PF, 0.33 μ F
C9823	24567334	PF, 0.33 μ F
C9824	24666101	EL, 100 μ F, \pm 20%, 16V
C9825	24666101	EL, 100 μ F, \pm 20%, 16V
C9903	24204330	EL, 33 μ F, \pm 20%, 25V
C9904	24108101	Chip, 100pF
C9905	24108101	Chip, 100pF
C9906	24108101	Chip, 100pF
C9907	24108101	Chip, 100pF
C9909	24100103	Chip, 0.01 μ F, +80%, -20%
C9931	24108101	Chip, 100pF
C9932	24108101	Chip, 100pF
C9933	24100103	Chip, 0.01 μ F, +80%, -20%
C9934	24100103	Chip, 0.01 μ F, +80%, -20%
C9937	24108560	Chip, 56pF
C9938	24108560	Chip, 56pF
C9939	24108560	Chip, 56pF
C9940	24108560	Chip, 56pF
C9941	24100103	Chip, 0.01 μ F, +80%, -20%
C9942	24108101	Chip, 100pF
C9946	24204330	EL, 33 μ F, \pm 20%, 25V
C9961	24100104	Chip, 0.1 μ F, +80%, -20%, 25V
C9962	24100104	Chip, 0.1 μ F, +80%, -20%, 25V
C9963	24100104	Chip, 0.1 μ F, +80%, -20%, 25V
C9964	24100104	Chip, 0.1 μ F, +80%, -20%, 25V
C9966	24100104	Chip, 0.1 μ F, +80%, -20%, 25V
C9985	24100104	Chip, 0.1 μ F, +80%, -20%, 25V
C9986	24100104	Chip, 0.1 μ F, +80%, -20%, 25V
C9987	24100104	Chip, 0.1 μ F, +80%, -20%, 25V
C9988	24205330	EL, 33 μ F, \pm 20%, 35V
C9989	24205330	EL, 33 μ F, \pm 20%, 35V
C9990	24205330	EL, 33 μ F, \pm 20%, 35V
CA13	24108101	Chip, 100pF
CA30	24108101	Chip, 100pF
CA33	24100103	Chip, 0.01 μ F, +80%, -20%
CA37	24108101	Chip, 100pF
CA38	24108101	Chip, 100pF
CA40	24108101	Chip, 100pF
CA41	24108101	Chip, 100pF
CA42	24794100	EL, 10 μ F, \pm 20%, 16V
CA43	24100103	Chip, 0.01 μ F, +80%, -20%
CA44	24100103	Chip, 0.01 μ F, +80%, -20%
CA68	24794100	EL, 10 μ F, \pm 20%, 16V
CA69	24100103	Chip, 0.01 μ F, +80%, -20%

Location No.	Part No.	Description
CA117	24669470	EL, 47 μ F, \pm 20%, 50V
CB02	24108101	Chip, 100pF
CB03	24108101	Chip, 100pF
CB04	24108101	Chip, 100pF
CB05	24108101	Chip, 100pF
CB10	24108101	Chip, 100pF
CB12	24108101	Chip, 100pF
CB33	24591104	PF, 0.1 μ F
CB36	24108101	Chip, 100pF
CB41	24108101	Chip, 100pF
CB50	24100103	Chip, 0.01 μ F, +80%, -20%
CB51	24794100	EL, 10 μ F, \pm 20%, 16V
CB52	24793101	EL, 100 μ F, \pm 20%, 10V
CB53	24100103	Chip, 0.01 μ F, +80%, -20%
CB90	24100103	Chip, 0.01 μ F, +80%, -20%
CC11	24567474	PF, 0.47 μ F
CC12	24591103	PF, 0.01 μ F
CC13	24591103	PF, 0.01 μ F
CC14	24591103	PF, 0.01 μ F
CC41	24473470	CD, 47pF
CC42	24473470	CD, 47pF
CC50	24781102	Chip, 1000pF, SL
CF01	24793471	EL, 470 μ F, \pm 20%, 10V (38D9UXE/UXA/UXR/UXM)
CG01	24591124	PF, 0.12 μ F
CG02	24591104	PF, 0.1 μ F
CG03	24591823	PF, 0.082 μ F
CG04	24797010	EL, 1 μ F, \pm 20%, 50V
CG05	24794220	EL, 22 μ F, \pm 20%, 16V
CG07	24797010	EL, 1 μ F, \pm 20%, 50V
CG08	24797010	EL, 1 μ F, \pm 20%, 50V
CG09	24797010	EL, 1 μ F, \pm 20%, 50V
CG12	24591273	PF, 0.027 μ F
CG13	24591103	PF, 0.01 μ F
CG14	24794101	EL, 100 μ F, \pm 20%, 16V
CG15	24591822	PF, 8200pF
CG16	24797010	EL, 1 μ F, \pm 20%, 50V
CG17	24591273	PF, 0.027 μ F
CG18	24591822	PF, 8200pF
CG21	24591273	PF, 0.027 μ F
CG22	24797010	EL, 1 μ F, \pm 20%, 50V
CG23	24591822	PF, 8200pF
CG24	24206100	EL, 10 μ F, \pm 20%, 50V
CG25	24591102	PF, 1000pF
CG26	24794100	EL, 10 μ F, \pm 20%, 16V
CG27	24797229	EL, 2.2 μ F, \pm 20%, 50V
CG28	24797229	EL, 2.2 μ F, \pm 20%, 50V
CR01	24092178	Chip, 0.1 μ F, \pm 10%, 25V
CR02	24794470	EL, 47 μ F, \pm 20%, 16V
CR03	24794100	EL, 10 μ F, \pm 20%, 16V
CR12	24092730	Chip, 0.1 μ F, \pm 10%, 16V
CR13	24092730	Chip, 0.1 μ F, \pm 10%, 16V
CR14	24092730	Chip, 0.1 μ F, \pm 10%, 16V
CS01	24797229	EL, 2.2 μ F, \pm 20%, 50V
CS02	24797229	EL, 2.2 μ F, \pm 20%, 50V
CS05	24797229	EL, 2.2 μ F, \pm 20%, 50V
CS06	24797229	EL, 2.2 μ F, \pm 20%, 50V
CS07	24797229	EL, 2.2 μ F, \pm 20%, 50V
CS08	24797229	EL, 2.2 μ F, \pm 20%, 50V
CS09	24797229	EL, 2.2 μ F, \pm 20%, 50V
CS10	24797229	EL, 2.2 μ F, \pm 20%, 50V
CS14	24797100	EL, 10 μ F, \pm 20%, 50V
CS15	24797100	EL, 10 μ F, \pm 20%, 50V
CS19	24797478	EL, 0.47 μ F, \pm 20%, 50V

Location No.	Part No.	Description
CS20	24797100	EL, 10 μ F, \pm 20%, 50V
CS21	24797100	EL, 10 μ F, \pm 20%, 50V
CS22	24797479	EL, 4.7 μ F, \pm 20%, 50V
CS23	24797479	EL, 4.7 μ F, \pm 20%, 50V
CS24	24797010	EL, 1 μ F, \pm 20%, 50V
CS25	24797229	EL, 2.2 μ F, \pm 20%, 50V
CS26	24797229	EL, 2.2 μ F, \pm 20%, 50V
CS27	24797479	EL, 4.7 μ F, \pm 20%, 50V
CS28	24797479	EL, 4.7 μ F, \pm 20%, 50V
CS29	24797479	EL, 4.7 μ F, \pm 20%, 50V
CS30	24797479	EL, 4.7 μ F, \pm 20%, 50V
CS31	24797470	EL, 47 μ F, \pm 20%, 50V
CS61	24797478	EL, 0.47 μ F, \pm 20%, 50V
CS62	24797220	EL, 22 μ F, \pm 20%, 50V
CS63	24797470	EL, 47 μ F, \pm 20%, 50V
CS64	24591822	PF, 8200pF
CS65	24797220	EL, 22 μ F, \pm 20%, 50V
CS66	24795101	EL, 100 μ F, \pm 20%, 25V
CS67	24796221	EL, 220 μ F, \pm 20%, 35V
CS68	24797100	EL, 10 μ F, \pm 20%, 50V
CS69	24591102	PF, 1000pF
CT01	24794221	EL, 220 μ F, \pm 20%, 16V (38D9UXE/UXA/UXR/UXM)
CT02	24100103	Chip, 0.01 μ F, +80%, -20% (38D9UXE/UXA/UXR/UXM)
CT03	24100103	Chip, 0.01 μ F, +80%, -20% (38D9UXE/UXA/UXR/UXM)
CT04	24794101	EL, 100 μ F, \pm 20%, 16V (38D9UXE/UXA/UXR/UXM)
CT05	24092730	Chip, 0.1 μ F, \pm 10%, 16V (38D9UXE/UXA/UXR/UXM)
CT06	24794470	EL, 47 μ F, \pm 20%, 16V (38D9UXE/UXA/UXR/UXM)
CT07	24794100	EL, 10 μ F, \pm 20%, 16V (38D9UXE/UXA/UXR/UXM)
CT08	24105560	Chip, 56pF (38D9UXE/UXA/UXR/UXM)
CT09	24105560	Chip, 56pF (38D9UXE/UXA/UXR/UXM)
CT10	24794470	EL, 47 μ F, \pm 20%, 16V (38D9UXE/UXA/UXR/UXM)
CT11	24092730	Chip, 0.1 μ F, \pm 10%, 16V (38D9UXE/UXA/UXR/UXM)
CT12	24794470	EL, 47 μ F, \pm 20%, 16V (38D9UXE/UXA/UXR/UXM)
CT13	24092730	Chip, 0.1 μ F, \pm 10%, 16V (38D9UXE/UXA/UXR/UXM)
CT14	24591104	PF, 0.1 μ F (38D9UXE/UXA/UXR/UXM)
CT17	24591104	PF, 0.1 μ F (38D9UXE/UXA/UXR/UXM)
CT20	24100103	Chip, 0.01 μ F, +80%, -20% (38D9UXE/UXA/UXR/UXM)
CT21	24794100	EL, 10 μ F, \pm 20%, 16V (38D9UXE/UXA/UXR/UXM)
CV01	24591104	PF, 0.1 μ F
CV02	24591104	PF, 0.1 μ F
CV03	24591104	PF, 0.1 μ F
CV04	24591104	PF, 0.1 μ F
CV05	24591104	PF, 0.1 μ F
CV06	24794101	EL, 100 μ F, \pm 20%, 16V
CV07	24591103	PF, 0.01 μ F
CV08	24591104	PF, 0.1 μ F
CV09	24591104	PF, 0.1 μ F

Location No.	Part No.	Description
CV10	24591103	PF, 0.01 μ F
CV17	24794220	EL, 22 μ F, \pm 20%, 16V
CV18	24591473	PF, 0.047 μ F
CV23	24794101	EL, 100 μ F, \pm 20%, 16V
CV24	24591103	PF, 0.01 μ F
CV25	24797010	EL, 1 μ F, \pm 20%, 50V
CV37	24591103	PF, 0.01 μ F
CV71	24794471	EL, 470 μ F, \pm 20%, 16V
CV72	24797101	EL, 100 μ F, \pm 20%, 50V
CV73	24591103	PF, 0.01 μ F
CV100	24109102	Chip, 1000pF, \pm 10%
CV101	24000824	Chip, Jumper, 2125 type
CV214	24100103	Chip, 0.01 μ F, +80%, -20%
CV215	24794470	EL, 47 μ F, \pm 20%, 16V
CV216	24100103	Chip, 0.01 μ F, +80%, -20%
CV217	24794470	EL, 47 μ F, \pm 20%, 16V
CV218	24100103	Chip, 0.01 μ F, +80%, -20%
CV219	24794101	EL, 100 μ F, \pm 20%, 16V
CV221	24794470	EL, 47 μ F, \pm 20%, 16V
CX101	24092538	Chip, 1 μ F, +80%, -20%, 10V
CX102	24100104	Chip, 0.1 μ F, +80%, -20%, 25V
CX103	24108181	Chip, 180pF
CX104	24108560	Chip, 56pF
CX105	24108221	Chip, 220pF
CX106	24203470	EL, 47 μ F, \pm 20%, 16V
CX107	24100104	Chip, 0.1 μ F, +80%, -20%, 25V
CX108	24100104	Chip, 0.1 μ F, +80%, -20%, 25V
CX109	24203100	EL, 10 μ F, \pm 20%, 16V
CX115	24092538	Chip, 1 μ F, +80%, -20%, 10V
CX116	24100104	Chip, 0.1 μ F, +80%, -20%, 25V
CX121	24092538	Chip, 1 μ F, +80%, -20%, 10V
CX122	24085968	EL, 33 μ F, \pm 20%, 16V, Non-Polar
CX123	24092538	Chip, 1 μ F, +80%, -20%, 10V
CX124	24203470	EL, 47 μ F, \pm 20%, 16V
CX125	24108331	Chip, 330pF
CX126	24781471	Chip, 470pF, SL
CX127	24100104	Chip, 0.1 μ F, +80%, -20%, 25V
CX128	24092538	Chip, 1 μ F, +80%, -20%, 10V
CX129	24108101	Chip, 100pF
CX141	24092538	Chip, 1 μ F, +80%, -20%, 10V
CX142	24085968	EL, 33 μ F, \pm 20%, 16V, Non-Polar
CX143	24092538	Chip, 1 μ F, +80%, -20%, 10V
CX144	24203470	EL, 47 μ F, \pm 20%, 16V
CX145	24108331	Chip, 330pF
CX146	24781471	Chip, 470pF, SL
CX147	24100104	Chip, 0.1 μ F, +80%, -20%, 25V
CX148	24092538	Chip, 1 μ F, +80%, -20%, 10V
CX149	24108101	Chip, 100pF
CX161	24100104	Chip, 0.1 μ F, +80%, -20%, 25V
CX162	24100104	Chip, 0.1 μ F, +80%, -20%, 25V
CX301	24762102	EL, 1000 μ F, \pm 20%, 10V
CX302	24793471	EL, 470 μ F, \pm 20%, 10V
CX303	24202470	EL, 470 μ F, \pm 20%, 10V
CX304	24203100	EL, 10 μ F, \pm 20%, 16V
CX305	24202220	EL, 22 μ F, \pm 20%, 10V
CX306	24202220	EL, 22 μ F, \pm 20%, 10V
CX307	24202220	EL, 22 μ F, \pm 20%, 10V
CX308	24092742	Chip, 0.33 μ F, +80%, -20%, 10V
CX330	24100104	Chip, 0.1 μ F, +80%, -20%, 25V
CX331	24100104	Chip, 0.1 μ F, +80%, -20%, 25V
CX332	24100104	Chip, 0.1 μ F, +80%, -20%, 25V

Location No.	Part No.	Description
CX333	24100104	Chip, 0.1 μ F, +80%, -20%, 25V
CX334	24100104	Chip, 0.1 μ F, +80%, -20%, 25V
CX335	24100104	Chip, 0.1 μ F, +80%, -20%, 25V
CX336	24100104	Chip, 0.1 μ F, +80%, -20%, 25V
CX337	24100104	Chip, 0.1 μ F, +80%, -20%, 25V
CX338	24100104	Chip, 0.1 μ F, +80%, -20%, 25V
CX339	24100104	Chip, 0.1 μ F, +80%, -20%, 25V
CX340	24100104	Chip, 0.1 μ F, +80%, -20%, 25V
CX341	24100104	Chip, 0.1 μ F, +80%, -20%, 25V
CX342	24100104	Chip, 0.1 μ F, +80%, -20%, 25V
CX343	24100104	Chip, 0.1 μ F, +80%, -20%, 25V
CX344	24100104	Chip, 0.1 μ F, +80%, -20%, 25V
CX345	24100104	Chip, 0.1 μ F, +80%, -20%, 25V
CX346	24100104	Chip, 0.1 μ F, +80%, -20%, 25V
CX347	24100104	Chip, 0.1 μ F, +80%, -20%, 25V
CX348	24100104	Chip, 0.1 μ F, +80%, -20%, 25V
CX349	24100104	Chip, 0.1 μ F, +80%, -20%, 25V
CX360	24100104	Chip, 0.1 μ F, +80%, -20%, 25V
CX361	24100104	Chip, 0.1 μ F, +80%, -20%, 25V
CX362	24100104	Chip, 0.1 μ F, +80%, -20%, 25V
CX363	24100104	Chip, 0.1 μ F, +80%, -20%, 25V
CX364	24100104	Chip, 0.1 μ F, +80%, -20%, 25V
CX366	24100104	Chip, 0.1 μ F, +80%, -20%, 25V
CX367	24100104	Chip, 0.1 μ F, +80%, -20%, 25V
CX368	24100104	Chip, 0.1 μ F, +80%, -20%, 25V
CX369	24100104	Chip, 0.1 μ F, +80%, -20%, 25V
CX370	24108101	Chip, 100pF
CX371	24100104	Chip, 0.1 μ F, +80%, -20%, 25V
CX372	24100104	Chip, 0.1 μ F, +80%, -20%, 25V
CX373	24100104	Chip, 0.1 μ F, +80%, -20%, 25V
CX375	24100104	Chip, 0.1 μ F, +80%, -20%, 25V
CX376	24100104	Chip, 0.1 μ F, +80%, -20%, 25V
CX387	24092733	Chip, 0.022 μ F, \pm 10%
CX389	24092538	Chip, 1 μ F, +80%, -20%, 10V
CX390	24108101	Chip, 100pF
CX391	24108101	Chip, 100pF
CX395	24108270	Chip, 27pF
CX396	24100104	Chip, 0.1 μ F, +80%, -20%, 25V
CX448	24100104	Chip, 0.1 μ F, +80%, -20%, 25V
CX449	24206478	EL, 0.47 μ F, \pm 20%, 50V
CX501	24202101	EL, 100 μ F, \pm 20%, 10V
CX502	24100104	Chip, 0.1 μ F, +80%, -20%, 25V
CX503	24092538	Chip, 1 μ F, +80%, -20%, 10V
CX504	24202101	EL, 100 μ F, \pm 20%, 10V
CX505	24100104	Chip, 0.1 μ F, +80%, -20%, 25V
CX507	24202101	EL, 100 μ F, \pm 20%, 10V
CX511	24092538	Chip, 1 μ F, +80%, -20%, 10V
CX512	24092538	Chip, 1 μ F, +80%, -20%, 10V
CX513	24092538	Chip, 1 μ F, +80%, -20%, 10V
CX521	24108820	Chip, 82pF
CX522	24108101	Chip, 100pF
CX523	24108220	Chip, 22pF
CX531	24108221	Chip, 220pF
CX532	24108221	Chip, 220pF
CX541	24108221	Chip, 220pF
CX542	24108221	Chip, 220pF
CX616	24092538	Chip, 1 μ F, +80%, -20%, 10V
CX617	24201101	EL, 100 μ F, 6.3V
CX618	24108100	Chip, 10pF, \pm 0.5pF
CX801	24108220	Chip, 22pF
CX802	24108220	Chip, 22pF
CX803	24108220	Chip, 22pF
CX804	24108221	Chip, 220pF
CX805	24108221	Chip, 220pF

Location No.	Part No.	Description
CX807	24108221	Chip, 220pF
CX808	24108221	Chip, 220pF
CX811	24108330	Chip, 33pF
CX812	24108330	Chip, 33pF
CX821	24108330	Chip, 33pF
CX822	24108330	Chip, 33pF
CX823	24108330	Chip, 33pF
CX824	24108221	Chip, 220pF
CX825	24108221	Chip, 220pF
CX826	24108221	Chip, 220pF
CX831	24092441	Chip, 1 μ F, +80%, -20%, 16V
CX832	24793471	EL, 470 μ F, \pm 20%, 10V
CX833	24100104	Chip, 0.1 μ F, +80%, -20%, 25V
CX836	24092538	Chip, 1 μ F, +80%, -20%, 10V
CX837	24793471	EL, 470 μ F, \pm 20%, 10V
CX838	24100104	Chip, 0.1 μ F, +80%, -20%, 25V
CX851	24201101	EL, 100 μ F, 6.3V
CX852	24092742	Chip, 0.33 μ F, +80%, -20%, 10V
CX853	24092742	Chip, 0.33 μ F, +80%, -20%, 10V
CX861	24100104	Chip, 0.1 μ F, +80%, -20%, 25V
CX900	24100104	Chip, 0.1 μ F, +80%, -20%, 25V
CX901	24100104	Chip, 0.1 μ F, +80%, -20%, 25V
CX961	24100103	Chip, 0.01 μ F, +80%, -20%
CY01	24212103	CD, 0.01 μ F, \pm 10%
CY04	24797221	EL, 220 μ F, \pm 20%, 50V
CY05	24212103	CD, 0.01 μ F, \pm 10%
CY06	24797479	EL, 4.7 μ F, \pm 20%, 50V
CY07	24212103	CD, 0.01 μ F, \pm 10%
CY09	24797470	EL, 47 μ F, \pm 20%, 50V
CY10	24212103	CD, 0.01 μ F, \pm 10%
CZ03	24567474	PF, 0.47 μ F
CZ05	24591103	PF, 0.01 μ F
CZ07	24591104	PF, 0.1 μ F
CZ09	24473220	CD, 22pF
CZ10	24473100	CD, 10pF
CZ11	24473220	CD, 22pF
CZ12	24591103	PF, 0.01 μ F
CZ13	24591103	PF, 0.01 μ F
CZ14	24794100	EL, 10 μ F, \pm 20%, 16V
CZ17	24591103	PF, 0.01 μ F
CZ19	24436181	CD, 180pF
CZ20	24591103	PF, 0.01 μ F
CZ21	24591122	PF, 1200pF
CZ22	24794100	EL, 10 μ F, \pm 20%, 16V
CZ23	24591103	PF, 0.01 μ F
CZ24	24591103	PF, 0.01 μ F
CZ25	24794100	EL, 10 μ F, \pm 20%, 16V
CZ26	24591103	PF, 0.01 μ F
CZ28	24591103	PF, 0.01 μ F
CZ29	24591103	PF, 0.01 μ F
CZ30	24794100	EL, 10 μ F, \pm 20%, 16V
CZ31	24591104	PF, 0.1 μ F
CZ32	24474101	CD, 100pF, \pm 10%
CZ33	24473270	CD, 27pF
CZ34	24474101	CD, 100pF, \pm 10%
CZ35	24473270	CD, 27pF
CZ45	24353100	CD, 10pF, \pm 0.25pF, CH
RESISTORS		
R201	24872101	Chip, 100 ohm, 1/16W
R204	24872224	Chip, 220k ohm, 1/16W
R207	24872101	Chip, 100 ohm, 1/16W

Location No.	Part No.	Description
R208	24872101	Chip, 100 ohm, 1/16W
R209	24872101	Chip, 100 ohm, 1/16W
R210	24000824	Chip, Jumper, 2125 type
R213	24872101	Chip, 100 ohm, 1/16W
R223	24872472	Chip, 4700 ohm, 1/16W
R230	24872103	Chip, 10k ohm, 1/16W
R232	24872103	Chip, 10k ohm, 1/16W
R235	24872102	Chip, 1k ohm, 1/16W
R236	24872472	Chip, 4700 ohm, 1/16W
R237	24872472	Chip, 4700 ohm, 1/16W
R243	24872471	Chip, 470 ohm, 1/16W
R244	24872561	Chip, 560 ohm, 1/16W
R245	24872561	Chip, 560 ohm, 1/16W
R246	24000824	Chip, Jumper, 2125 type
R247	24872102	Chip, 1k ohm, 1/16W
R248	24872102	Chip, 1k ohm, 1/16W
R249	24000824	Chip, Jumper, 2125 type
R250	24872821	Chip, 820 ohm, 1/16W
R251	24872102	Chip, 1k ohm, 1/16W
R252	24872102	Chip, 1k ohm, 1/16W
R260	24872103	Chip, 10k ohm, 1/16W
R269	24872122	Chip, 1200 ohm, 1/16W
R270	24872103	Chip, 10k ohm, 1/16W
R271	24872472	Chip, 4700 ohm, 1/16W
R272	24872222	Chip, 2200 ohm, 1/16W
R273	24872272	Chip, 2700 ohm, 1/16W
R274	24872473	Chip, 47k ohm, 1/16W
R275	24872223	Chip, 22k ohm, 1/16W
R276	24872392	Chip, 3900 ohm, 1/16W
R277	24872101	Chip, 100 ohm, 1/16W
R278	24872222	Chip, 2200 ohm, 1/16W
R279	24872472	Chip, 4700 ohm, 1/16W
R280	24872103	Chip, 10k ohm, 1/16W
R420	24872103	Chip, 10k ohm, 1/16W
R421	24872681	Chip, 680 ohm, 1/16W
R502	24872101	Chip, 100 ohm, 1/16W
R503	24872101	Chip, 100 ohm, 1/16W
R504	24872682	Chip, 6800 ohm, 1/16W
R505	24872272	Chip, 2700 ohm, 1/16W
R506	24872822	Chip, 8200 ohm, 1/16W
R507	24872101	Chip, 100 ohm, 1/16W
R508	24872472	Chip, 4700 ohm, 1/16W
R509	24872101	Chip, 100 ohm, 1/16W
R510	24872101	Chip, 100 ohm, 1/16W
R512	24872223	Chip, 22k ohm, 1/16W
R513	24872753	Chip, 75k ohm, 1/16W
R514	24872183	Chip, 18k ohm, 1/16W
R515	24872222	Chip, 2200 ohm, 1/16W
R516	24872102	Chip, 1k ohm, 1/16W
R518	24000824	Chip, Jumper, 2125 type
R520	24000824	Chip, Jumper, 2125 type
R522	24000824	Chip, Jumper, 2125 type
R523	24000824	Chip, Jumper, 2125 type (38D9UXE/UXA/UXR/UXM)
R525	24000824	Chip, Jumper, 2125 type (38D9UXE/UXA/UXR/UXM)
R527	24000824	Chip, Jumper, 2125 type (38D9UXE/UXA/UXR/UXM)
R530	24872101	Chip, 100 ohm, 1/16W
R531	24872101	Chip, 100 ohm, 1/16W
R532	24872101	Chip, 100 ohm, 1/16W
R533	24872222	Chip, 2200 ohm, 1/16W
R534	24872222	Chip, 2200 ohm, 1/16W
R536	24872222	Chip, 2200 ohm, 1/16W

Location No.	Part No.	Description
R537	24872330	Chip, 33 ohm, 1/16W
R538	24872330	Chip, 33 ohm, 1/16W
R539	24872330	Chip, 33 ohm, 1/16W
R540	24000143	MF, 270 ohm, 1/4W
R541	24000143	MF, 270 ohm, 1/4W
R542	24000143	MF, 270 ohm, 1/4W
R544	24872331	Chip, 330 ohm, 1/16W
R545	24872102	Chip, 1k ohm, 1/16W
R546	24872102	Chip, 1k ohm, 1/16W
R547	24872102	Chip, 1k ohm, 1/16W
R548	24872471	Chip, 470 ohm, 1/16W
R549	24872471	Chip, 470 ohm, 1/16W
R550	24872471	Chip, 470 ohm, 1/16W
R551	24872472	Chip, 4700 ohm, 1/16W
R552	24872102	Chip, 1k ohm, 1/16W
R553	24872472	Chip, 4700 ohm, 1/16W
R555	24872102	Chip, 1k ohm, 1/16W
R556	24872103	Chip, 10k ohm, 1/16W
R558	24872103	Chip, 10k ohm, 1/16W
R560	24000824	Chip, Jumper, 2125 type (38D9UXE/UXA/UXR/UXM)
R562	24872273	Chip, 27k ohm, 1/16W
R563	24872392	Chip, 3900 ohm, 1/16W
R564	24872101	Chip, 100 ohm, 1/16W
R565	24872102	Chip, 1k ohm, 1/16W
R566	24872102	Chip, 1k ohm, 1/16W
R567	24872472	Chip, 4700 ohm, 1/16W
R570	24872101	Chip, 100 ohm, 1/16W
R571	24872222	Chip, 2200 ohm, 1/16W
R572	24872222	Chip, 2200 ohm, 1/16W
R577	24872182	Chip, 1800 ohm, 1/16W
R578	24872101	Chip, 100 ohm, 1/16W
R579	24872222	Chip, 2200 ohm, 1/16W
R580	24872103	Chip, 10k ohm, 1/16W
R581	24872103	Chip, 10k ohm, 1/16W
R582	24872472	Chip, 4700 ohm, 1/16W
R583	24872103	Chip, 10k ohm, 1/16W
R584	24872103	Chip, 10k ohm, 1/16W
R585	24872222	Chip, 2200 ohm, 1/16W
R586	24872101	Chip, 100 ohm, 1/16W
R587	24366681	CF, 680 ohm
R590	24872101	Chip, 100 ohm, 1/16W
R591	24872472	Chip, 4700 ohm, 1/16W
R592	24872472	Chip, 4700 ohm, 1/16W
R593	24872102	Chip, 1k ohm, 1/16W
R594	24872102	Chip, 1k ohm, 1/16W
R595	24872472	Chip, 4700 ohm, 1/16W
R596	24872102	Chip, 1k ohm, 1/16W
R597	24872821	Chip, 820 ohm, 1/16W
R601	24872562	Chip, 5600 ohm, 1/16W
R602	24872562	Chip, 5600 ohm, 1/16W
R603	24872152	Chip, 1500 ohm, 1/16W
R604	24872152	Chip, 1500 ohm, 1/16W
R605	24366229	CF, 2.2 ohm
R606	24366229	CF, 2.2 ohm
R607	24872822	Chip, 8200 ohm, 1/16W
R608	24872822	Chip, 8200 ohm, 1/16W
R609	24872103	Chip, 10k ohm, 1/16W
R610	24872104	Chip, 100k ohm, 1/16W
R611	24872224	Chip, 220k ohm, 1/16W
R612	24872103	Chip, 10k ohm, 1/16W
R613	24872331	Chip, 330 ohm, 1/16W
R614	24872472	Chip, 4700 ohm, 1/16W
R661	24552221	OMF, 220 ohm, 1/2W

Location No.	Part No.	Description
R662	24552221	OMF, 220 ohm, 1/2W
R682	24872473	Chip, 47k ohm, 1/16W
R683	24872223	Chip, 22k ohm, 1/16W
R684	24872223	Chip, 22k ohm, 1/16W
R685	24872103	Chip, 10k ohm, 1/16W
R686	24872103	Chip, 10k ohm, 1/16W
R688	24872222	Chip, 2200 ohm, 1/16W
R701	24872470	Chip, 47 ohm, 1/16W
R702	24872470	Chip, 47 ohm, 1/16W
R703	24872331	Chip, 330 ohm, 1/16W
R704	24872561	Chip, 560 ohm, 1/16W
R705	24872102	Chip, 1k ohm, 1/16W
R706	24872103	Chip, 10k ohm, 1/16W
R707	24872103	Chip, 10k ohm, 1/16W
R708	24872332	Chip, 3300 ohm, 1/16W
R709	24872330	Chip, 33 ohm, 1/16W
R710	24872103	Chip, 10k ohm, 1/16W
R711	24872105	Chip, 1M ohm, 1/16W
R718	24872472	Chip, 4700 ohm, 1/16W
R719	24872472	Chip, 4700 ohm, 1/16W
R720	24872472	Chip, 4700 ohm, 1/16W
R722	24872560	Chip, 56 ohm, 1/16W
R723	24000824	Chip, Jumper, 2125 type
R725	24872123	Chip, 12k ohm, 1/16W
R737	24872560	Chip, 56 ohm, 1/16W
R739	24872101	Chip, 100 ohm, 1/16W
R740	24872101	Chip, 100 ohm, 1/16W
R741	24872101	Chip, 100 ohm, 1/16W
R742	24872101	Chip, 100 ohm, 1/16W
R743	24872330	Chip, 33 ohm, 1/16W
R744	24872330	Chip, 33 ohm, 1/16W
R745	24872560	Chip, 56 ohm, 1/16W
R746	24872101	Chip, 100 ohm, 1/16W
R747	24872560	Chip, 56 ohm, 1/16W
R748	24872330	Chip, 33 ohm, 1/16W
R749	24872330	Chip, 33 ohm, 1/16W
R750	24872101	Chip, 100 ohm, 1/16W
R751	24872101	Chip, 100 ohm, 1/16W
R752	24872101	Chip, 100 ohm, 1/16W
R753	24872101	Chip, 100 ohm, 1/16W
R756	24872470	Chip, 47 ohm, 1/16W
R779	24872330	Chip, 33 ohm, 1/16W
R780	24872330	Chip, 33 ohm, 1/16W
R781	24872330	Chip, 33 ohm, 1/16W
R782	24872330	Chip, 33 ohm, 1/16W
R783	24872330	Chip, 33 ohm, 1/16W
R784	24872330	Chip, 33 ohm, 1/16W
R785	24872101	Chip, 100 ohm, 1/16W
R786	24872101	Chip, 100 ohm, 1/16W
△ R801	24009954	Metal-Glazed Resistor, 2.2M ohm, 1/2W
R811	24568479	Cement, 4.7 ohm, 7W
R812	24007061	Cement, 1.8 ohm, ±10%, 2W
R818	24383473	OMF, 47k ohm, 2W
R819	24366331	CF, 330 ohm
R820	24338109	MF, 1 ohm, 1W
R821	24366331	CF, 330 ohm
R822	24383333	OMF, 33k ohm, 2W
R823	24382124	OMF, 120k ohm, 1W
R824	24366332	CF, 3300 ohm
R825	24310479	MF, 4.7 ohm, 1/2W
R826	24366102	CF, 1k ohm
R827	24366332	CF, 3300 ohm
R828	24366473	CF, 47k ohm

Location No.	Part No.	Description
R829	24366153	CF, 15k ohm
R830	24366682	CF, 6800 ohm
R831	24366822	CF, 8200 ohm
R832	24366683	CF, 68k ohm
R833	24366223	CF, 22k ohm
R834	24366682	CF, 6800 ohm
R835	24366823	CF, 82k ohm
R836	24366683	CF, 68k ohm
R837	24366223	CF, 22k ohm
R838	24366223	CF, 22k ohm
R842	24366103	CF, 10k ohm
R843	24366103	CF, 10k ohm
R844	24366471	CF, 470 ohm
R845	24545470	FR, 47 ohm, 1/4W
R846	24366472	CF, 4700 ohm
R847	24366472	CF, 4700 ohm
R848	24366472	CF, 4700 ohm
R849	24383180	OMF, 18 ohm, 2W
R850	24366102	CF, 1k ohm
R851	24366272	CF, 2700 ohm
R852	24366103	CF, 10k ohm
R853	24366682	CF, 6800 ohm
R854	24366472	CF, 4700 ohm
R855	24366472	CF, 4700 ohm
R856	24366104	CF, 100k ohm
R857	24366103	CF, 10k ohm
R858	24366681	CF, 680 ohm
R859	24366331	CF, 330 ohm
R861	24383154	OMF, 150k ohm, 2W
R862	24381220	OMF, 22 ohm, 1/2W
R864	24552102	OMF, 1k ohm, 1/2W
R865	24552470	OMF, 47 ohm, 1/2W
R867	24366104	CF, 100k ohm
R868	24366683	CF, 68k ohm
R869	24381392	OMF, 3900 ohm, 1/2W
R870	24381131	OMF, 130 ohm, 1/2W
R871	24321109	MF, 1 ohm, 1/2W
R872	24377334	CF, 330k ohm, 1W
R883	24552102	OMF, 1k ohm, 1/2W
R884	24366221	CF, 220 ohm
R896	24382392	OMF, 3900 ohm, 1W
△R899	24005015	Metal-Glazed Resistor, 8.2M ohm, 1W
R901	24872122	Chip, 1200 ohm, 1/16W
R902	24872152	Chip, 1500 ohm, 1/16W
R903	24872222	Chip, 2200 ohm, 1/16W
R904	24872681	Chip, 680 ohm, 1/16W
R905	24872122	Chip, 1200 ohm, 1/16W
R906	24872152	Chip, 1500 ohm, 1/16W
R907	24872222	Chip, 2200 ohm, 1/16W
R908	24872681	Chip, 680 ohm, 1/16W
R909	24872122	Chip, 1200 ohm, 1/16W
R910	24872152	Chip, 1500 ohm, 1/16W
R911	24872222	Chip, 2200 ohm, 1/16W
R912	24872681	Chip, 680 ohm, 1/16W
R913	24872394	Chip, 390k ohm, 1/16W
R914	24872394	Chip, 390k ohm, 1/16W
R915	24872394	Chip, 390k ohm, 1/16W
R916	24872103	Chip, 10k ohm, 1/16W
R917	24872303	Chip, 30k ohm, 1/16W
R918	24872103	Chip, 10k ohm, 1/16W
R919	24872103	Chip, 10k ohm, 1/16W
R920	24872333	Chip, 33k ohm, 1/16W
R921	24872221	Chip, 220 ohm, 1/16W

Location No.	Part No.	Description
R922	24872221	Chip, 220 ohm, 1/16W
R923	24872221	Chip, 220 ohm, 1/16W
R924	24872221	Chip, 220 ohm, 1/16W
R925	24872221	Chip, 220 ohm, 1/16W
R926	24872221	Chip, 220 ohm, 1/16W
R927	24872221	Chip, 220 ohm, 1/16W
R929	24872331	Chip, 330 ohm, 1/16W
R930	24872331	Chip, 330 ohm, 1/16W
R931	24872103	Chip, 10k ohm, 1/16W
R932	24872101	Chip, 100 ohm, 1/16W
R933	24872101	Chip, 100 ohm, 1/16W
R934	24872103	Chip, 10k ohm, 1/16W
R935	24872101	Chip, 100 ohm, 1/16W
R936	24872103	Chip, 10k ohm, 1/16W
R937	24872101	Chip, 100 ohm, 1/16W
R938	24872103	Chip, 10k ohm, 1/16W
R939	24872101	Chip, 100 ohm, 1/16W
R940	24000573	Chip, 1k ohm, ±1%, 1/16W
R941	24000447	Chip, 1200 ohm, ±1%, 1/16W
R942	24000606	Chip, 8200 ohm, ±1%, 1/16W
R943	24872101	Chip, 100 ohm, 1/16W
R944	24872101	Chip, 100 ohm, 1/16W
R945	24872101	Chip, 100 ohm, 1/16W
R946	24000824	Chip, Jumper, 2125 type
R947	24000824	Chip, Jumper, 2125 type
R948	24872472	Chip, 4700 ohm, 1/16W
R949	24872103	Chip, 10k ohm, 1/16W
R950	24069068	Chip, VR, 20k ohm, 1/10W
R951	24872394	Chip, 390k ohm, 1/16W
R952	24872101	Chip, 100 ohm, 1/16W
R953	24872682	Chip, 6800 ohm, 1/16W
R954	24872272	Chip, 2700 ohm, 1/16W
R955	24872272	Chip, 2700 ohm, 1/16W
R956	24872271	Chip, 270 ohm, 1/16W
R957	24872472	Chip, 4700 ohm, 1/16W
R958	24872472	Chip, 4700 ohm, 1/16W
R959	24872562	Chip, 5600 ohm, 1/16W
R960	24872103	Chip, 10k ohm, 1/16W
R961	24872123	Chip, 12k ohm, 1/16W
R962	24872182	Chip, 1800 ohm, 1/16W
R963	24872151	Chip, 150 ohm, 1/16W
R964	24872122	Chip, 1200 ohm, 1/16W
R965	24872123	Chip, 12k ohm, 1/16W
R966	24872103	Chip, 10k ohm, 1/16W
R967	24872123	Chip, 12k ohm, 1/16W
R968	24872751	Chip, 750 ohm, 1/16W
R970	24872752	Chip, 7500 ohm, 1/16W
R971	24872751	Chip, 750 ohm, 1/16W
R972	24872102	Chip, 1k ohm, 1/16W
R973	24872103	Chip, 10k ohm, 1/16W
R975	24872103	Chip, 10k ohm, 1/16W
R976	24872103	Chip, 10k ohm, 1/16W
R977	24872392	Chip, 3900 ohm, 1/16W
R978	24872272	Chip, 2700 ohm, 1/16W
R979	24872751	Chip, 750 ohm, 1/16W
R980	24872123	Chip, 12k ohm, 1/16W
R982	24872472	Chip, 4700 ohm, 1/16W
R983	24872751	Chip, 750 ohm, 1/16W
R984	24872102	Chip, 1k ohm, 1/16W
R985	24872182	Chip, 1800 ohm, 1/16W
R987	24872223	Chip, 22k ohm, 1/16W
R988	24872103	Chip, 10k ohm, 1/16W
R990	24000824	Chip, Jumper, 2125 type
R991	24000824	Chip, Jumper, 2125 type

Location No.	Part No.	Description
R992	24000824	Chip, Jumper, 2125 type
R993	24000824	Chip, Jumper, 2125 type
R994	24000824	Chip, Jumper, 2125 type
R995	24000824	Chip, Jumper, 2125 type
R996	24000824	Chip, Jumper, 2125 type
R997	24872123	Chip, 12k ohm, 1/16W
R998	24872223	Chip, 22k ohm, 1/16W
R3385	24872102	Chip, 1k ohm, 1/16W
R3386	24872102	Chip, 1k ohm, 1/16W
R4401	24872361	Chip, 360 ohm, 1/16W
R4406	24872622	Chip, 6200 ohm, 1/16W
R4416	24872471	Chip, 470 ohm, 1/16W
R4417	24872471	Chip, 470 ohm, 1/16W
R4560	24872103	Chip, 10k ohm, 1/16W
R4561	24872103	Chip, 10k ohm, 1/16W
R9108	24872103	Chip, 10k ohm, 1/16W
R9114	24872103	Chip, 10k ohm, 1/16W
R9130	24000824	Chip, Jumper, 2125 type
R9131	24000824	Chip, Jumper, 2125 type
R9132	24000824	Chip, Jumper, 2125 type
R9133	24000824	Chip, Jumper, 2125 type
R9134	24000824	Chip, Jumper, 2125 type
R9135	24000824	Chip, Jumper, 2125 type
R9136	24000824	Chip, Jumper, 2125 type
R9137	24000824	Chip, Jumper, 2125 type
R9138	24000824	Chip, Jumper, 2125 type
R9139	24000824	Chip, Jumper, 2125 type
R9140	24000824	Chip, Jumper, 2125 type
R9141	24000824	Chip, Jumper, 2125 type
R9142	24000824	Chip, Jumper, 2125 type
R9143	24000824	Chip, Jumper, 2125 type
R9144	24000824	Chip, Jumper, 2125 type
R9145	24000824	Chip, Jumper, 2125 type
R9146	24000824	Chip, Jumper, 2125 type
R9147	24000824	Chip, Jumper, 2125 type
R9151	24872271	Chip, 270 ohm, 1/16W
R9152	24872332	Chip, 3300 ohm, 1/16W
R9153	24872153	Chip, 15k ohm, 1/16W
R9154	24872392	Chip, 3900 ohm, 1/16W
R9155	24872241	Chip, 240 ohm, 1/16W
R9156	24872181	Chip, 180 ohm, 1/16W
R9157	24872241	Chip, 240 ohm, 1/16W
R9161	24872271	Chip, 270 ohm, 1/16W
R9163	24000824	Chip, Jumper, 2125 type
R9165	24000824	Chip, Jumper, 2125 type
R9167	24000824	Chip, Jumper, 2125 type
R9601	24872101	Chip, 100 ohm, 1/16W
R9602	24872473	Chip, 47k ohm, 1/16W
R9603	24872394	Chip, 390k ohm, 1/16W
R9604	24872394	Chip, 390k ohm, 1/16W
R9605	24872394	Chip, 390k ohm, 1/16W
R9606	24872394	Chip, 390k ohm, 1/16W
R9607	24872394	Chip, 390k ohm, 1/16W
R9608	24872394	Chip, 390k ohm, 1/16W
R9609	24872101	Chip, 100 ohm, 1/16W
R9610	24872101	Chip, 100 ohm, 1/16W
R9611	24872101	Chip, 100 ohm, 1/16W
R9612	24872101	Chip, 100 ohm, 1/16W
R9613	24872223	Chip, 22k ohm, 1/16W
R9614	24872101	Chip, 100 ohm, 1/16W
R9615	24872101	Chip, 100 ohm, 1/16W
R9616	24872101	Chip, 100 ohm, 1/16W
R9617	24872153	Chip, 15k ohm, 1/16W
R9618	24872153	Chip, 15k ohm, 1/16W

Location No.	Part No.	Description
R9631	24872101	Chip, 100 ohm, 1/16W
R9632	24872473	Chip, 47k ohm, 1/16W
R9633	24872394	Chip, 390k ohm, 1/16W
R9634	24872394	Chip, 390k ohm, 1/16W
R9635	24872394	Chip, 390k ohm, 1/16W
R9636	24872394	Chip, 390k ohm, 1/16W
R9637	24872394	Chip, 390k ohm, 1/16W
R9638	24872394	Chip, 390k ohm, 1/16W
R9639	24872101	Chip, 100 ohm, 1/16W
R9640	24872101	Chip, 100 ohm, 1/16W
R9641	24872101	Chip, 100 ohm, 1/16W
R9642	24872101	Chip, 100 ohm, 1/16W
R9643	24872223	Chip, 22k ohm, 1/16W
R9644	24872101	Chip, 100 ohm, 1/16W
R9645	24872101	Chip, 100 ohm, 1/16W
R9646	24872101	Chip, 100 ohm, 1/16W
R9661	24872101	Chip, 100 ohm, 1/16W
R9662	24872473	Chip, 47k ohm, 1/16W
R9663	24872394	Chip, 390k ohm, 1/16W
R9664	24872394	Chip, 390k ohm, 1/16W
R9665	24872394	Chip, 390k ohm, 1/16W
R9666	24872394	Chip, 390k ohm, 1/16W
R9667	24872394	Chip, 390k ohm, 1/16W
R9668	24872394	Chip, 390k ohm, 1/16W
R9669	24872101	Chip, 100 ohm, 1/16W
R9670	24872101	Chip, 100 ohm, 1/16W
R9671	24872101	Chip, 100 ohm, 1/16W
R9672	24872101	Chip, 100 ohm, 1/16W
R9673	24872223	Chip, 22k ohm, 1/16W
R9674	24872101	Chip, 100 ohm, 1/16W
R9675	24872101	Chip, 100 ohm, 1/16W
R9676	24872101	Chip, 100 ohm, 1/16W
R9691	24000824	Chip, Jumper, 2125 type
R9692	24872332	Chip, 3300 ohm, 1/16W
R9701	24872332	Chip, 3300 ohm, 1/16W
R9702	24000824	Chip, Jumper, 2125 type
R9703	24872101	Chip, 100 ohm, 1/16W
R9704	24872102	Chip, 1k ohm, 1/16W
R9705	24872103	Chip, 10k ohm, 1/16W
R9706	24872431	Chip, 430 ohm, 1/16W
R9707	24872101	Chip, 100 ohm, 1/16W
R9708	24872750	Chip, 75 ohm, 1/16W
R9709	24872101	Chip, 100 ohm, 1/16W
R9710	24872102	Chip, 1k ohm, 1/16W
R9711	24872101	Chip, 100 ohm, 1/16W
R9712	24872750	Chip, 75 ohm, 1/16W
R9713	24872101	Chip, 100 ohm, 1/16W
R9714	24872102	Chip, 1k ohm, 1/16W
R9715	24872101	Chip, 100 ohm, 1/16W
R9716	24872750	Chip, 75 ohm, 1/16W
R9717	24872223	Chip, 22k ohm, 1/16W
R9718	24872223	Chip, 22k ohm, 1/16W
R9719	24872223	Chip, 22k ohm, 1/16W
R9720	24872223	Chip, 22k ohm, 1/16W
R9721	24872223	Chip, 22k ohm, 1/16W
R9722	24872223	Chip, 22k ohm, 1/16W
R9723	24872223	Chip, 22k ohm, 1/16W
R9724	24872223	Chip, 22k ohm, 1/16W
R9725	24000574	Chip, 2700 ohm, $\pm 1\%$, 1/16W
R9726	24000574	Chip, 2700 ohm, $\pm 1\%$, 1/16W
R9727	24000574	Chip, 2700 ohm, $\pm 1\%$, 1/16W
R9728	24000574	Chip, 2700 ohm, $\pm 1\%$, 1/16W
R9729	24872100	Chip, 10 ohm, 1/16W
R9730	24000574	Chip, 2700 ohm, $\pm 1\%$, 1/16W

Location No.	Part No.	Description
R9731	24000574	Chip, 2700 ohm, $\pm 1\%$, 1/16W
R9732	24872100	Chip, 10 ohm, 1/16W
R9733	24872100	Chip, 10 ohm, 1/16W
R9734	24872682	Chip, 6800 ohm, 1/16W
R9735	24872103	Chip, 10k ohm, 1/16W
R9736	24872103	Chip, 10k ohm, 1/16W
R9737	24872101	Chip, 100 ohm, 1/16W
R9738	24872100	Chip, 10 ohm, 1/16W
R9739	24872101	Chip, 100 ohm, 1/16W
R9740	24872100	Chip, 10 ohm, 1/16W
R9741	24872101	Chip, 100 ohm, 1/16W
R9742	24872100	Chip, 10 ohm, 1/16W
R9743	24872561	Chip, 560 ohm, 1/16W
R9744	24872332	Chip, 3300 ohm, 1/16W
R9745	24872203	Chip, 20k ohm, 1/16W
R9746	24872203	Chip, 20k ohm, 1/16W
R9747	24872203	Chip, 20k ohm, 1/16W
R9748	24872203	Chip, 20k ohm, 1/16W
R9749	24872203	Chip, 20k ohm, 1/16W
R9750	24069068	Chip, VR, 20k ohm, 1/10W
R9751	24069068	Chip, VR, 20k ohm, 1/10W
R9752	24069068	Chip, VR, 20k ohm, 1/10W
R9753	24069068	Chip, VR, 20k ohm, 1/10W
R9754	24069068	Chip, VR, 20k ohm, 1/10W
R9760	24872203	Chip, 20k ohm, 1/16W
R9761	24872203	Chip, 20k ohm, 1/16W
R9762	24872203	Chip, 20k ohm, 1/16W
R9763	24872203	Chip, 20k ohm, 1/16W
R9764	24872203	Chip, 20k ohm, 1/16W
R9765	24872203	Chip, 20k ohm, 1/16W
R9766	24872203	Chip, 20k ohm, 1/16W
R9767	24872203	Chip, 20k ohm, 1/16W
R9768	24872203	Chip, 20k ohm, 1/16W
R9769	24872203	Chip, 20k ohm, 1/16W
R9770	24872203	Chip, 20k ohm, 1/16W
R9771	24872203	Chip, 20k ohm, 1/16W
R9772	24872203	Chip, 20k ohm, 1/16W
R9773	24872333	Chip, 33k ohm, 1/16W
R9774	24872332	Chip, 3300 ohm, 1/16W
R9775	24872561	Chip, 560 ohm, 1/16W
R9776	24872153	Chip, 15k ohm, 1/16W
R9777	24872822	Chip, 8200 ohm, 1/16W
R9778	24872122	Chip, 1200 ohm, 1/16W
R9799	24872332	Chip, 3300 ohm, 1/16W
R9800	24872561	Chip, 560 ohm, 1/16W
R9801	24872332	Chip, 3300 ohm, 1/16W
R9802	24872332	Chip, 3300 ohm, 1/16W
R9803	24872220	Chip, 22 ohm, 1/16W
R9804	24872332	Chip, 3300 ohm, 1/16W
R9805	24872332	Chip, 3300 ohm, 1/16W
R9806	24872220	Chip, 22 ohm, 1/16W
R9807	24872332	Chip, 3300 ohm, 1/16W
R9808	24872332	Chip, 3300 ohm, 1/16W
R9809	24872220	Chip, 22 ohm, 1/16W
R9810	24872332	Chip, 3300 ohm, 1/16W
R9811	24872332	Chip, 3300 ohm, 1/16W
R9812	24872220	Chip, 22 ohm, 1/16W
R9813	24872332	Chip, 3300 ohm, 1/16W
R9814	24872332	Chip, 3300 ohm, 1/16W
R9815	24872220	Chip, 22 ohm, 1/16W
R9816	24872332	Chip, 3300 ohm, 1/16W
R9817	24872332	Chip, 3300 ohm, 1/16W
R9818	24872220	Chip, 22 ohm, 1/16W
R9819	24872332	Chip, 3300 ohm, 1/16W

Location No.	Part No.	Description
R9820	24872332	Chip, 3300 ohm, 1/16W
R9821	24872220	Chip, 22 ohm, 1/16W
R9822	24872332	Chip, 3300 ohm, 1/16W
R9823	24872332	Chip, 3300 ohm, 1/16W
R9824	24872220	Chip, 22 ohm, 1/16W
R9825	24872332	Chip, 3300 ohm, 1/16W
R9826	24872332	Chip, 3300 ohm, 1/16W
R9827	24872220	Chip, 22 ohm, 1/16W
R9828	24872332	Chip, 3300 ohm, 1/16W
R9829	24872332	Chip, 3300 ohm, 1/16W
R9830	24872220	Chip, 22 ohm, 1/16W
R9831	24872332	Chip, 3300 ohm, 1/16W
R9832	24872332	Chip, 3300 ohm, 1/16W
R9833	24872220	Chip, 22 ohm, 1/16W
R9834	24872332	Chip, 3300 ohm, 1/16W
R9835	24872332	Chip, 3300 ohm, 1/16W
R9836	24872220	Chip, 22 ohm, 1/16W
R9837	24872332	Chip, 3300 ohm, 1/16W
R9838	24872332	Chip, 3300 ohm, 1/16W
R9839	24872220	Chip, 22 ohm, 1/16W
R9840	24872332	Chip, 3300 ohm, 1/16W
R9841	24872332	Chip, 3300 ohm, 1/16W
R9842	24872220	Chip, 22 ohm, 1/16W
R9843	24872332	Chip, 3300 ohm, 1/16W
R9844	24872332	Chip, 3300 ohm, 1/16W
R9845	24872220	Chip, 22 ohm, 1/16W
R9846	24872332	Chip, 3300 ohm, 1/16W
R9847	24872332	Chip, 3300 ohm, 1/16W
R9848	24872220	Chip, 22 ohm, 1/16W
R9849	24872332	Chip, 3300 ohm, 1/16W
R9850	24872332	Chip, 3300 ohm, 1/16W
R9851	24872220	Chip, 22 ohm, 1/16W
R9852	24872332	Chip, 3300 ohm, 1/16W
R9853	24872332	Chip, 3300 ohm, 1/16W
R9854	24872220	Chip, 22 ohm, 1/16W
R9860	24000824	Chip, Jumper, 2125 type
R9861	24000824	Chip, Jumper, 2125 type
R9862	24000824	Chip, Jumper, 2125 type
R9863	24000824	Chip, Jumper, 2125 type
R9864	24000824	Chip, Jumper, 2125 type
R9865	24000824	Chip, Jumper, 2125 type
R9867	24872102	Chip, 1k ohm, 1/16W
R9868	24000824	Chip, Jumper, 2125 type
R9869	24872102	Chip, 1k ohm, 1/16W
R9870	24872393	Chip, 39k ohm, 1/16W
R9902	24872100	Chip, 10 ohm, 1/16W
R9903	24872100	Chip, 10 ohm, 1/16W
R9906	24872100	Chip, 10 ohm, 1/16W
R9907	24872100	Chip, 10 ohm, 1/16W
R9910	24872100	Chip, 10 ohm, 1/16W
R9911	24872100	Chip, 10 ohm, 1/16W
R9914	24872100	Chip, 10 ohm, 1/16W
R9915	24872100	Chip, 10 ohm, 1/16W
R9918	24872100	Chip, 10 ohm, 1/16W
R9919	24872100	Chip, 10 ohm, 1/16W
R9922	24872100	Chip, 10 ohm, 1/16W
R9923	24872100	Chip, 10 ohm, 1/16W
R9926	24872100	Chip, 10 ohm, 1/16W
R9927	24872100	Chip, 10 ohm, 1/16W
R9930	24872100	Chip, 10 ohm, 1/16W
R9931	24872100	Chip, 10 ohm, 1/16W
R9934	24872100	Chip, 10 ohm, 1/16W
R9935	24872100	Chip, 10 ohm, 1/16W
R9938	24872100	Chip, 10 ohm, 1/16W

Location No.	Part No.	Description
R9939	24872100	Chip, 10 ohm, 1/16W
R9942	24872100	Chip, 10 ohm, 1/16W
R9943	24872100	Chip, 10 ohm, 1/16W
R9946	24872100	Chip, 10 ohm, 1/16W
R9947	24872100	Chip, 10 ohm, 1/16W
R9950	24872100	Chip, 10 ohm, 1/16W
R9951	24872100	Chip, 10 ohm, 1/16W
R9954	24872100	Chip, 10 ohm, 1/16W
R9955	24872100	Chip, 10 ohm, 1/16W
R9958	24872100	Chip, 10 ohm, 1/16W
R9959	24872100	Chip, 10 ohm, 1/16W
R9962	24872100	Chip, 10 ohm, 1/16W
R9963	24872100	Chip, 10 ohm, 1/16W
R9966	24872100	Chip, 10 ohm, 1/16W
R9967	24872100	Chip, 10 ohm, 1/16W
R9970	24872100	Chip, 10 ohm, 1/16W
R9971	24872100	Chip, 10 ohm, 1/16W
R9973	24872101	Chip, 100 ohm, 1/16W
R9974	24872101	Chip, 100 ohm, 1/16W
R9975	24872101	Chip, 100 ohm, 1/16W
R9976	24872101	Chip, 100 ohm, 1/16W
R9977	24872101	Chip, 100 ohm, 1/16W
R9978	24872101	Chip, 100 ohm, 1/16W
R9979	24872101	Chip, 100 ohm, 1/16W
R9980	24872101	Chip, 100 ohm, 1/16W
R9981	24872101	Chip, 100 ohm, 1/16W
R9982	24872101	Chip, 100 ohm, 1/16W
R9983	24872101	Chip, 100 ohm, 1/16W
R9984	24872101	Chip, 100 ohm, 1/16W
R9985	24872101	Chip, 100 ohm, 1/16W
R9986	24872101	Chip, 100 ohm, 1/16W
R9987	24872101	Chip, 100 ohm, 1/16W
R9988	24872101	Chip, 100 ohm, 1/16W
R9989	24872101	Chip, 100 ohm, 1/16W
R9990	24872101	Chip, 100 ohm, 1/16W
R9991	24872473	Chip, 47k ohm, 1/16W
R9992	24069068	Chip, VR, 20k ohm, 1/10W
R9993	24872562	Chip, 5600 ohm, 1/16W
R9994	24872103	Chip, 10k ohm, 1/16W
R9995	24872203	Chip, 20k ohm, 1/16W
R9996	24872153	Chip, 15k ohm, 1/16W
RA02	24872472	Chip, 4700 ohm, 1/16W (38D9UXE/UXA/UXR/UXM)
RA03	24872102	Chip, 1k ohm, 1/16W
RA04	24872102	Chip, 1k ohm, 1/16W
RA05	24872102	Chip, 1k ohm, 1/16W
RA06	24872102	Chip, 1k ohm, 1/16W
RA07	24872102	Chip, 1k ohm, 1/16W
RA08	24872102	Chip, 1k ohm, 1/16W
RA09	24872102	Chip, 1k ohm, 1/16W
RA10	24872102	Chip, 1k ohm, 1/16W
RA13	24872682	Chip, 6800 ohm, 1/16W
RA14	24872103	Chip, 10k ohm, 1/16W (38D9UXE/UXA/UXR/UXM)
RA15	24872102	Chip, 1k ohm, 1/16W (38D9UXH)
RA16	24872102	Chip, 1k ohm, 1/16W
RA17	24872102	Chip, 1k ohm, 1/16W
RA18	24872102	Chip, 1k ohm, 1/16W
RA19	24872103	Chip, 10k ohm, 1/16W
RA20	24872102	Chip, 1k ohm, 1/16W
RA22	24872101	Chip, 100 ohm, 1/16W
RA23	24872101	Chip, 100 ohm, 1/16W
RA24	24872101	Chip, 100 ohm, 1/16W

Location No.	Part No.	Description
RA25	24872101	Chip, 100 ohm, 1/16W
RA33	24872102	Chip, 1k ohm, 1/16W
RA35	24872102	Chip, 1k ohm, 1/16W
RA36	24872472	Chip, 4700 ohm, 1/16W
RA37	24872101	Chip, 100 ohm, 1/16W
RA38	24872101	Chip, 100 ohm, 1/16W
RA39	24872102	Chip, 1k ohm, 1/16W
RA40	24872331	Chip, 330 ohm, 1/16W
RA41	24872331	Chip, 330 ohm, 1/16W
RA42	24872472	Chip, 4700 ohm, 1/16W
RA43	24872102	Chip, 1k ohm, 1/16W
RA44	24000824	Chip, Jumper, 2125 type
RA46	24000824	Chip, Jumper, 2125 type
RA48	24000824	Chip, Jumper, 2125 type
RA50	24872103	Chip, 10k ohm, 1/16W
RA51	24872393	Chip, 39k ohm, 1/16W
RA54	24872101	Chip, 100 ohm, 1/16W
RA55	24872102	Chip, 1k ohm, 1/16W
RA61	24872103	Chip, 10k ohm, 1/16W
RA62	24872103	Chip, 10k ohm, 1/16W
RA65	24872332	Chip, 3300 ohm, 1/16W
RA66	24872332	Chip, 3300 ohm, 1/16W
RA67	24872273	Chip, 27k ohm, 1/16W
RA68	24872273	Chip, 27k ohm, 1/16W
RA69	24872103	Chip, 10k ohm, 1/16W
RA71	24872103	Chip, 10k ohm, 1/16W
RA77	24872103	Chip, 10k ohm, 1/16W
RA100	24366333	CF, 33k ohm
RA101	24872333	Chip, 33k ohm, 1/16W
RA102	24366101	CF, 100 ohm
RA104	24366472	CF, 4700 ohm
RA105	24366622	CF, 6200 ohm
RA106	24366912	CF, 9100 ohm
RA107	24366133	CF, 13k ohm
RA108	24366223	CF, 22k ohm
RA109	24366221	CF, 220 ohm
RA110	24366221	CF, 220 ohm
RA113	24366103	CF, 10k ohm
RA114	24366103	CF, 10k ohm
RA117	24872470	Chip, 47 ohm, 1/16W
RB02	24872102	Chip, 1k ohm, 1/16W
RB03	24872102	Chip, 1k ohm, 1/16W
RB04	24872102	Chip, 1k ohm, 1/16W
RB05	24872102	Chip, 1k ohm, 1/16W
RB10	24872102	Chip, 1k ohm, 1/16W
RB12	24872101	Chip, 100 ohm, 1/16W
RB13	24872154	Chip, 150k ohm, 1/16W
RB16	24872102	Chip, 1k ohm, 1/16W
RB26	24872102	Chip, 1k ohm, 1/16W
RB33	24872471	Chip, 470 ohm, 1/16W
RB34	24872102	Chip, 1k ohm, 1/16W
RB35	24872102	Chip, 1k ohm, 1/16W
RB36	24872102	Chip, 1k ohm, 1/16W
RB37	24872101	Chip, 100 ohm, 1/16W
RB38	24872101	Chip, 100 ohm, 1/16W
RB39	24872101	Chip, 100 ohm, 1/16W
RB40	24872101	Chip, 100 ohm, 1/16W
RB41	24872102	Chip, 1k ohm, 1/16W
RB43	24872103	Chip, 10k ohm, 1/16W
RB44	24872103	Chip, 10k ohm, 1/16W
RB45	24872103	Chip, 10k ohm, 1/16W
RB49	24872102	Chip, 1k ohm, 1/16W
RB52	24872103	Chip, 10k ohm, 1/16W
RB54	24872103	Chip, 10k ohm, 1/16W

Location No.	Part No.	Description
RB55	24872472	Chip, 4700 ohm, 1/16W
RB56	24872472	Chip, 4700 ohm, 1/16W
RB57	24872103	Chip, 10k ohm, 1/16W
RB58	24872101	Chip, 100 ohm, 1/16W
RB59	24872101	Chip, 100 ohm, 1/16W
RB60	24872473	Chip, 47k ohm, 1/16W
RB61	24872122	Chip, 1200 ohm, 1/16W
RB62	24872562	Chip, 5600 ohm, 1/16W
RB63	24872123	Chip, 12k ohm, 1/16W
RB64	24872123	Chip, 12k ohm, 1/16W
RB65	24872102	Chip, 1k ohm, 1/16W
RB66	24872472	Chip, 4700 ohm, 1/16W
RB67	24872472	Chip, 4700 ohm, 1/16W
RB81	24872122	Chip, 1200 ohm, 1/16W
RB82	24872123	Chip, 12k ohm, 1/16W
RB83	24872123	Chip, 12k ohm, 1/16W
RB84	24872562	Chip, 5600 ohm, 1/16W
RB90	24872392	Chip, 3900 ohm, 1/16W
RB91	24872473	Chip, 47k ohm, 1/16W
RB92	24872271	Chip, 270 ohm, 1/16W
RB93	24872271	Chip, 270 ohm, 1/16W
RB94	24872222	Chip, 2200 ohm, 1/16W
RB95	24872222	Chip, 2200 ohm, 1/16W
RB98	24872102	Chip, 1k ohm, 1/16W
RC11	24366102	CF, 1k ohm
RC102	24000824	Chip, Jumper, 2125 type
RC103	24000824	Chip, Jumper, 2125 type
RE19	24872102	Chip, 1k ohm, 1/16W
RE20	24872102	Chip, 1k ohm, 1/16W
RG01	24366333	CF, 33k ohm
RG02	24366333	CF, 33k ohm
RG03	24366101	CF, 100 ohm
RG04	24366101	CF, 100 ohm
RG05	24366101	CF, 100 ohm
RG07	24366101	CF, 100 ohm
RG08	24366101	CF, 100 ohm
RG09	24366472	CF, 4700 ohm
RG10	24366822	CF, 8200 ohm
RG11	24366472	CF, 4700 ohm
RG12	24366822	CF, 8200 ohm
RG13	24366103	CF, 10k ohm
RG14	24366103	CF, 10k ohm
RG15	24366103	CF, 10k ohm
RG16	24366102	CF, 1k ohm
RR01	24872472	Chip, 4700 ohm, 1/16W (38D9UXE/UXA/UXR/UXM)
RR02	24872472	Chip, 4700 ohm, 1/16W (38D9UXE/UXA/UXR/UXM)
RR03	24872472	Chip, 4700 ohm, 1/16W (38D9UXE/UXA/UXR/UXM)
RR04	24872101	Chip, 100 ohm, 1/16W
RR05	24872272	Chip, 2700 ohm, 1/16W
RR06	24872272	Chip, 2700 ohm, 1/16W
RR07	24872223	Chip, 22k ohm, 1/16W
RR08	24872473	Chip, 47k ohm, 1/16W
RR09	24872272	Chip, 2700 ohm, 1/16W
RR10	24872392	Chip, 3900 ohm, 1/16W
RR11	24872101	Chip, 100 ohm, 1/16W
RR12	24872222	Chip, 2200 ohm, 1/16W
RR24	24872332	Chip, 3300 ohm, 1/16W (38D9UXE/UXA/UXR/UXM)
RR25	24872332	Chip, 3300 ohm, 1/16W (38D9UXE/UXA/UXR/UXM)

Location No.	Part No.	Description
RR26	24872332	Chip, 3300 ohm, 1/16W (38D9UXE/UXA/UXR/UXM)
RR33	24872472	Chip, 4700 ohm, 1/16W (38D9UXE/UXA/UXR/UXM)
RR34	24872472	Chip, 4700 ohm, 1/16W (38D9UXE/UXA/UXR/UXM)
RR35	24872472	Chip, 4700 ohm, 1/16W (38D9UXE/UXA/UXR/UXM)
RR36	24872122	Chip, 1200 ohm, 1/16W
RR37	24872103	Chip, 10k ohm, 1/16W
RR38	24872682	Chip, 6800 ohm, 1/16W
RR70	24872222	Chip, 2200 ohm, 1/16W
RR76	24872103	Chip, 10k ohm, 1/16W
RR77	24872392	Chip, 3900 ohm, 1/16W
RS01	24366562	CF, 5600 ohm
RS02	24366562	CF, 5600 ohm
RS03	24366562	CF, 5600 ohm
RS04	24366562	CF, 5600 ohm
RS05	24366562	CF, 5600 ohm
RS08	24366101	CF, 100 ohm
RS09	24366101	CF, 100 ohm
RS11	24366393	CF, 39k ohm
RS12	24366563	CF, 56k ohm
RS13	24366393	CF, 39k ohm
RS14	24366563	CF, 56k ohm
RS15	24366104	CF, 100k ohm
RS16	24366104	CF, 100k ohm
RS17	24366223	CF, 22k ohm
RS18	24366223	CF, 22k ohm
RS19	24366102	CF, 1k ohm
RS20	24366102	CF, 1k ohm
RS21	24366222	CF, 2200 ohm
RS22	24366222	CF, 2200 ohm
RS23	24366101	CF, 100 ohm
RS24	24366101	CF, 100 ohm
RS25	24366104	CF, 100k ohm
RS26	24366103	CF, 10k ohm
RS27	24366473	CF, 47k ohm
RS28	24366104	CF, 100k ohm
RS31	24366103	CF, 10k ohm
RS32	24366104	CF, 100k ohm
RS35	24366104	CF, 100k ohm
RS36	24366223	CF, 22k ohm
RS37	24366102	CF, 1k ohm
RS38	24366222	CF, 2200 ohm
RS39	24366101	CF, 100 ohm
RS40	24366104	CF, 100k ohm
RS41	24366223	CF, 22k ohm
RS42	24366102	CF, 1k ohm
RS43	24366222	CF, 2200 ohm
RS44	24366101	CF, 100 ohm
RS45	24366102	CF, 1k ohm
RS46	24366562	CF, 5600 ohm
RS61	24366223	CF, 22k ohm
RS62	24366102	CF, 1k ohm
RS63	24366223	CF, 22k ohm
RS64	24366104	CF, 100k ohm
RS65	24366104	CF, 100k ohm
RS66	24366103	CF, 10k ohm
RS67	24366123	CF, 12k ohm
RS68	24366563	CF, 56k ohm
RS69	24366562	CF, 5600 ohm
RS70	24366562	CF, 5600 ohm
RS71	24381561	OMF, 560 ohm, 1/2W

Location No.	Part No.	Description
RS72	24366103	CF, 10k ohm
RS73	24366563	CF, 56k ohm
RS74	24366153	CF, 15k ohm
RS75	24366102	CF, 1k ohm
RS77	24366562	CF, 5600 ohm
RS85	24366101	CF, 100 ohm
RS86	24366473	CF, 47k ohm
RS87	24366473	CF, 47k ohm
RS88	24366102	CF, 1k ohm
RS89	24366101	CF, 100 ohm
RS90	24366473	CF, 47k ohm
RS91	24366473	CF, 47k ohm
RS92	24366103	CF, 10k ohm
RS93	24366103	CF, 10k ohm
RS94	24366103	CF, 10k ohm
RS100	24872223	Chip, 22k ohm, 1/16W
RS101	24872223	Chip, 22k ohm, 1/16W
RT01	24872101	Chip, 100 ohm, 1/16W (38D9UXE/UXA/UXR/UXM)
RT02	24872101	Chip, 100 ohm, 1/16W (38D9UXE/UXA/UXR/UXM)
RT03	24872102	Chip, 1k ohm, 1/16W (38D9UXE/UXA/UXR/UXM)
RT04	24872102	Chip, 1k ohm, 1/16W (38D9UXE/UXA/UXR/UXM)
RT05	24872100	Chip, 10 ohm, 1/16W (38D9UXE/UXA/UXR/UXM)
RT09	24872332	Chip, 3300 ohm, 1/16W (38D9UXE/UXA/UXR/UXM)
RT13	24872182	Chip, 1800 ohm, 1/16W (38D9UXE/UXA/UXR/UXM)
RT17	24872561	Chip, 560 ohm, 1/16W (38D9UXE/UXA/UXR/UXM)
RT18	24872152	Chip, 1500 ohm, 1/16W (38D9UXE/UXA/UXR/UXM)
RT19	24872122	Chip, 1200 ohm, 1/16W (38D9UXE/UXA/UXR/UXM)
RT27	24872243	Chip, 24k ohm, 1/16W (38D9UXE/UXA/UXR/UXM)
RT28	24872101	Chip, 100 ohm, 1/16W (38D9UXE/UXA/UXR/UXM)
RT30	24872472	Chip, 4700 ohm, 1/16W (38D9UXE/UXA/UXR/UXM)
RT31	24872472	Chip, 4700 ohm, 1/16W (38D9UXE/UXA/UXR/UXM)
RT37	24000824	Chip, Jumper, 2125 type (38D9UXE/UXA/UXR/UXM)
RT38	24872151	Chip, 150 ohm, 1/16W (38D9UXE/UXA/UXR/UXM)
RT40	24872151	Chip, 150 ohm, 1/16W (38D9UXE/UXA/UXR/UXM)
RT43	24872151	Chip, 150 ohm, 1/16W (38D9UXE/UXA/UXR/UXM)
RV01	24366562	CF, 5600 ohm
RV02	24366221	CF, 220 ohm
RV03	24366221	CF, 220 ohm
RV22	24366102	CF, 1k ohm
RV25	24366101	CF, 100 ohm
RV26	24366152	CF, 1500 ohm
RV30	24366750	CF, 75 ohm
RV31	24366103	CF, 10k ohm
RV32	24366750	CF, 75 ohm
RV38	24366750	CF, 75 ohm
RV52	24366750	CF, 75 ohm

Location No.	Part No.	Description
RV60	24366682	CF, 6800 ohm
RV61	24366101	CF, 100 ohm
RV66	24366750	CF, 75 ohm
RV67	24366750	CF, 75 ohm
RV71	24366750	CF, 75 ohm
RV72	24381101	OMF, 100 ohm, 1/2W
RV73	24366151	CF, 150 ohm
RV79	24366101	CF, 100 ohm
RV81	24366103	CF, 10k ohm
RV95	24366103	CF, 10k ohm
RV98	24366750	CF, 75 ohm
RV100	24872750	Chip, 75 ohm, 1/16W
RV101	24872750	Chip, 75 ohm, 1/16W
RV102	24872750	Chip, 75 ohm, 1/16W
RV210	24000824	Chip, Jumper, 2125 type
RV211	24872472	Chip, 4700 ohm, 1/16W
RV212	24872103	Chip, 10k ohm, 1/16W
RV214	24872103	Chip, 10k ohm, 1/16W
RV216	24872102	Chip, 1k ohm, 1/16W
RV217	24872103	Chip, 10k ohm, 1/16W
RV218	24872101	Chip, 100 ohm, 1/16W
RV219	24872333	Chip, 33k ohm, 1/16W
RV220	24000824	Chip, Jumper, 2125 type
RV221	24872222	Chip, 2200 ohm, 1/16W
RV222	24872101	Chip, 100 ohm, 1/16W
RV223	24872103	Chip, 10k ohm, 1/16W
RV227	24872223	Chip, 22k ohm, 1/16W
RV264	24000824	Chip, Jumper, 2125 type
RV265	24872101	Chip, 100 ohm, 1/16W
RX101	24872102	Chip, 1k ohm, 1/16W
RX102	24872105	Chip, 1M ohm, 1/16W
RX103	24872121	Chip, 120 ohm, 1/16W
RX104	24872102	Chip, 1k ohm, 1/16W
RX106	24871221	Chip, 220 ohm, 1/8W
RX107	24000824	Chip, Jumper, 2125 type
RX121	24872102	Chip, 1k ohm, 1/16W
RX122	24872683	Chip, 68k ohm, 1/16W
RX123	24872823	Chip, 82k ohm, 1/16W
RX124	24872331	Chip, 330 ohm, 1/16W
RX125	24872331	Chip, 330 ohm, 1/16W
RX126	24872183	Chip, 18k ohm, 1/16W
RX127	24872223	Chip, 22k ohm, 1/16W
RX128	24872821	Chip, 820 ohm, 1/16W
RX129	24872470	Chip, 47 ohm, 1/16W
RX130	24872152	Chip, 1500 ohm, 1/16W
RX131	24872121	Chip, 120 ohm, 1/16W
RX132	24872821	Chip, 820 ohm, 1/16W
RX133	24871471	Chip, 470 ohm, 1/8W
RX135	24872152	Chip, 1500 ohm, 1/16W
RX141	24872102	Chip, 1k ohm, 1/16W
RX142	24872683	Chip, 68k ohm, 1/16W
RX143	24872823	Chip, 82k ohm, 1/16W
RX144	24872331	Chip, 330 ohm, 1/16W
RX145	24872331	Chip, 330 ohm, 1/16W
RX146	24872183	Chip, 18k ohm, 1/16W
RX147	24872223	Chip, 22k ohm, 1/16W
RX148	24872821	Chip, 820 ohm, 1/16W
RX149	24872470	Chip, 47 ohm, 1/16W
RX150	24872152	Chip, 1500 ohm, 1/16W
RX151	24872121	Chip, 120 ohm, 1/16W
RX152	24872821	Chip, 820 ohm, 1/16W
RX153	24871471	Chip, 470 ohm, 1/8W
RX155	24872152	Chip, 1500 ohm, 1/16W
RX160	24872271	Chip, 270 ohm, 1/16W

Location No.	Part No.	Description
RX161	24872102	Chip, 1k ohm, 1/16W
RX162	24872102	Chip, 1k ohm, 1/16W
RX309	24872103	Chip, 10k ohm, 1/16W
RX310	24872103	Chip, 10k ohm, 1/16W
RX311	24872103	Chip, 10k ohm, 1/16W
RX318	24872101	Chip, 100 ohm, 1/16W
RX335	24872273	Chip, 27k ohm, 1/16W
RX336	24872273	Chip, 27k ohm, 1/16W
RX337	24872123	Chip, 12k ohm, 1/16W
RX338	24000824	Chip, Jumper, 2125 type
RX339	24000824	Chip, Jumper, 2125 type
RX340	24872333	Chip, 33k ohm, 1/16W
RX341	24872103	Chip, 10k ohm, 1/16W
RX342	24872103	Chip, 10k ohm, 1/16W
RX343	24872102	Chip, 1k ohm, 1/16W
RX345	24872273	Chip, 27k ohm, 1/16W
RX346	24872273	Chip, 27k ohm, 1/16W
RX347	24000824	Chip, Jumper, 2125 type
RX348	24872302	Chip, 3k ohm, 1/16W
RX349	24872102	Chip, 1k ohm, 1/16W
RX352	24872101	Chip, 100 ohm, 1/16W
RX359	24871100	Chip, 10 ohm, 1/8W
RX360	24000824	Chip, Jumper, 2125 type
RX361	24000824	Chip, Jumper, 2125 type
RX363	24872910	Chip, 91 ohm, 1/16W
RX365	24872181	Chip, 180 ohm, 1/16W
RX366	24872223	Chip, 22k ohm, 1/16W
RX367	24872563	Chip, 56k ohm, 1/16W
RX368	24000824	Chip, Jumper, 2125 type
RX369	24872330	Chip, 33 ohm, 1/16W
RX386	24872101	Chip, 100 ohm, 1/16W
RX387	24872561	Chip, 560 ohm, 1/16W
RX388	24872101	Chip, 100 ohm, 1/16W
RX389	24872101	Chip, 100 ohm, 1/16W
RX390	24872561	Chip, 560 ohm, 1/16W
RX394	24872561	Chip, 560 ohm, 1/16W
RX395	24872101	Chip, 100 ohm, 1/16W
RX403	24872333	Chip, 33k ohm, 1/16W
RX511	24872470	Chip, 47 ohm, 1/16W
RX512	24872470	Chip, 47 ohm, 1/16W
RX513	24872470	Chip, 47 ohm, 1/16W
RX521	24871471	Chip, 470 ohm, 1/8W
RX522	24872121	Chip, 120 ohm, 1/16W
RX523	24872102	Chip, 1k ohm, 1/16W
RX525	24872100	Chip, 10 ohm, 1/16W
RX531	24871471	Chip, 470 ohm, 1/8W
RX532	24872121	Chip, 120 ohm, 1/16W
RX533	24872821	Chip, 820 ohm, 1/16W
RX534	24871331	Chip, 330 ohm, 1/8W
RX535	24872220	Chip, 22 ohm, 1/16W
RX541	24871471	Chip, 470 ohm, 1/8W
RX542	24872121	Chip, 120 ohm, 1/16W
RX543	24872821	Chip, 820 ohm, 1/16W
RX544	24871331	Chip, 330 ohm, 1/8W
RX545	24872220	Chip, 22 ohm, 1/16W
RX612	24872101	Chip, 100 ohm, 1/16W
RX801	24872101	Chip, 100 ohm, 1/16W
RX802	24872101	Chip, 100 ohm, 1/16W
RX803	24872101	Chip, 100 ohm, 1/16W
RX804	24872101	Chip, 100 ohm, 1/16W
RX805	24872471	Chip, 470 ohm, 1/16W
RX807	24872101	Chip, 100 ohm, 1/16W
RX808	24872101	Chip, 100 ohm, 1/16W
RX811	24872471	Chip, 470 ohm, 1/16W

Location No.	Part No.	Description
RX812	24872471	Chip, 470 ohm, 1/16W
RX821	24872470	Chip, 47 ohm, 1/16W
RX822	24872101	Chip, 100 ohm, 1/16W
RX823	24872101	Chip, 100 ohm, 1/16W
RX824	24872101	Chip, 100 ohm, 1/16W
RX825	24872101	Chip, 100 ohm, 1/16W
RX826	24872221	Chip, 220 ohm, 1/16W
RX861	24000824	Chip, Jumper, 2125 type
RX862	24872101	Chip, 100 ohm, 1/16W
RX863	24872101	Chip, 100 ohm, 1/16W
RX900	24872100	Chip, 10 ohm, 1/16W
RX901	24872100	Chip, 10 ohm, 1/16W
RX902	24872100	Chip, 10 ohm, 1/16W
RX904	24872100	Chip, 10 ohm, 1/16W
RX905	24019434	Chip, 10 ohm, 1/16W
RX906	24019434	Chip, 10 ohm, 1/16W
RX907	24872100	Chip, 10 ohm, 1/16W
RX908	24872100	Chip, 10 ohm, 1/16W
RX909	24872100	Chip, 10 ohm, 1/16W
RX910	24019434	Chip, 10 ohm, 1/16W
RX911	24019434	Chip, 10 ohm, 1/16W
RX912	24019443	Chip, Jumper, RRA0480000
RX913	24019443	Chip, Jumper, RRA0480000
RX914	24019434	Chip, 10 ohm, 1/16W
RX915	24019434	Chip, 10 ohm, 1/16W
RX921	24872100	Chip, 10 ohm, 1/16W
RX923	24872100	Chip, 10 ohm, 1/16W
RX924	24872100	Chip, 10 ohm, 1/16W
RX925	24872100	Chip, 10 ohm, 1/16W
RX926	24872100	Chip, 10 ohm, 1/16W
RX927	24019434	Chip, 10 ohm, 1/16W
RX928	24019434	Chip, 10 ohm, 1/16W
RX929	24872100	Chip, 10 ohm, 1/16W
RX930	24872100	Chip, 10 ohm, 1/16W
RX954	24872100	Chip, 10 ohm, 1/16W
RY02	24366102	CF, 1k ohm
RY03	24366153	CF, 15k ohm
RY04	24366103	CF, 10k ohm
RY05	24366683	CF, 68k ohm
RY06	24366104	CF, 100k ohm
RZ01	24366102	CF, 1k ohm
RZ02	24366102	CF, 1k ohm
RZ03	24366332	CF, 3300 ohm
RZ04	24366102	CF, 1k ohm
RZ05	24366391	CF, 390 ohm
RZ06	24366821	CF, 820 ohm
RZ08	24366391	CF, 390 ohm
RZ09	24366101	CF, 100 ohm
RZ13	24366102	CF, 1k ohm
RZ14	24366102	CF, 1k ohm
RZ15	24366102	CF, 1k ohm
RZ17	24366391	CF, 390 ohm
RZ18	24366391	CF, 390 ohm
RZ20	24366101	CF, 100 ohm
RZ29	24366331	CF, 330 ohm
RZ30	24366331	CF, 330 ohm
COILS & TRANSFORMERS		
L101	23248035	Coil, Choke, TLN3278D
L200	23289838	Coil, Peaking, TRF44R7AT
L202	23238712	Coil, Peaking, TRF4150AJ
L203	23289840	Coil, Peaking, TRF4100AT
L400	23289846	Coil, Peaking, TRF4101AT
L401	23280022	Coil, Peaking, TRF4101AZ

Location No.	Part No.	Description
L501	23289840	Coil, Peaking, TRF4100AT
L503	23289844	Coil, Peaking, TRF4470AT
L504	23289840	Coil, Peaking, TRF4100AT
L506	23289840	Coil, Peaking, TRF4100AT
L702	23103864	Chip (Ferrite Bead), TEM2103T
L703	23103864	Chip (Ferrite Bead), TEM2103T
L704	23103864	Chip (Ferrite Bead), TEM2103T
L705	23103864	Chip (Ferrite Bead), TEM2103T
L707	23103822	Chip (Ferrite Bead), TEM2117T
L710	23103822	Chip (Ferrite Bead), TEM2117T
L711	23103822	Chip (Ferrite Bead), TEM2117T
L712	23103822	Chip (Ferrite Bead), TEM2117T
L715	23103822	Chip (Ferrite Bead), TEM2117T
L716	23103822	Chip (Ferrite Bead), TEM2117T
L717	23103822	Chip (Ferrite Bead), TEM2117T
L718	23103822	Chip (Ferrite Bead), TEM2117T
L719	23103822	Chip (Ferrite Bead), TEM2117T
L722	23103822	Chip (Ferrite Bead), TEM2117T
L723	23103822	Chip (Ferrite Bead), TEM2117T
L724	23103822	Chip (Ferrite Bead), TEM2117T
L725	23103822	Chip (Ferrite Bead), TEM2117T
L726	23103822	Chip (Ferrite Bead), TEM2117T
L731	23103822	Chip (Ferrite Bead), TEM2117T
L732	23103822	Chip (Ferrite Bead), TEM2117T
L733	23103822	Chip (Ferrite Bead), TEM2117T
L735	23103822	Chip (Ferrite Bead), TEM2117T
L736	23103822	Chip (Ferrite Bead), TEM2117T
L737	23103822	Chip (Ferrite Bead), TEM2117T
L738	23103822	Chip (Ferrite Bead), TEM2117T
L739	23103822	Chip (Ferrite Bead), TEM2117T
L740	23103822	Chip (Ferrite Bead), TEM2117T
L741	23103822	Chip (Ferrite Bead), TEM2117T
L742	23103822	Chip (Ferrite Bead), TEM2117T
L743	23103822	Chip (Ferrite Bead), TEM2117T
L746	23103822	Chip (Ferrite Bead), TEM2117T
L747	23103822	Chip (Ferrite Bead), TEM2117T
L748	23103822	Chip (Ferrite Bead), TEM2117T
L749	23103822	Chip (Ferrite Bead), TEM2117T
L750	23103822	Chip (Ferrite Bead), TEM2117T
L751	23103822	Chip (Ferrite Bead), TEM2117T
L752	23103822	Chip (Ferrite Bead), TEM2117T
L753	23103822	Chip (Ferrite Bead), TEM2117T
L756	23103822	Chip (Ferrite Bead), TEM2117T
L757	23103822	Chip (Ferrite Bead), TEM2117T
L758	23103822	Chip (Ferrite Bead), TEM2117T
L820	23248254	Coil, Choke, TLN2026AC
L830	23248157	Coil, Choke, TLN3433AD
L831	23248073	Coil, Choke, TLN3299D
L832	23248236	Coil, Choke, TLN3441AF
L833	23248073	Coil, Choke, TLN3299D
L834	23248157	Coil, Choke, TLN3433AD
L835	23248236	Coil, Choke, TLN3441AF
L836	23280022	Coil, Peaking, TRF4101AZ
L838	23280022	Coil, Peaking, TRF4101AZ
L839	23280022	Coil, Peaking, TRF4101AZ
L840	23280022	Coil, Peaking, TRF4101AZ
L841	23280022	Coil, Peaking, TRF4101AZ
L861	23103894	Coil (Ferrite Bead), TEM2011AW
L862	23103896	Coil (Ferrite Bead), TEM2004AW
L885	23103894	Coil (Ferrite Bead), TEM2011AW

Location No.	Part No.	Description
L886	23103894	Coil (Ferrite Bead), TEM2011AW
L887	23248254	Coil, Choke, TLN2026AC
L888	23248254	Coil, Choke, TLN2026AC
L891	23103894	Coil (Ferrite Bead), TEM2011AW
L892	23103894	Coil (Ferrite Bead), TEM2011AW
L893	23103894	Coil (Ferrite Bead), TEM2011AW
L894	23103894	Coil (Ferrite Bead), TEM2011AW
L895	23103894	Coil (Ferrite Bead), TEM2011AW
L901	23289330	Coil, Peaking, TRF4330AF
L902	23289330	Coil, Peaking, TRF4330AF
L906	23289330	Coil, Peaking, TRF4330AF
L908	23289220	Coil, Peaking, TRF4220AF
L910	23245836	Chip, Inductor, TRF4330CB
L911	23103822	Chip (Ferrite Bead), TEM2117T
L912	23103822	Chip (Ferrite Bead), TEM2117T
L913	23103822	Chip (Ferrite Bead), TEM2117T
L914	23103822	Chip (Ferrite Bead), TEM2117T
L917	23103822	Chip (Ferrite Bead), TEM2117T
L918	23103822	Chip (Ferrite Bead), TEM2117T
L919	23103822	Chip (Ferrite Bead), TEM2117T
L920	23103822	Chip (Ferrite Bead), TEM2117T
L921	23103822	Chip (Ferrite Bead), TEM2117T
L922	23103822	Chip (Ferrite Bead), TEM2117T
L923	23103822	Chip (Ferrite Bead), TEM2117T
L924	23103822	Chip (Ferrite Bead), TEM2117T
L925	23103822	Chip (Ferrite Bead), TEM2117T
L926	23103822	Chip (Ferrite Bead), TEM2117T
L927	23103822	Chip (Ferrite Bead), TEM2117T
L928	23103822	Chip (Ferrite Bead), TEM2117T
L929	23103822	Chip (Ferrite Bead), TEM2117T
L930	23103822	Chip (Ferrite Bead), TEM2117T
L931	23103822	Chip (Ferrite Bead), TEM2117T
L932	23103822	Chip (Ferrite Bead), TEM2117T
L933	23103822	Chip (Ferrite Bead), TEM2117T
L934	23103822	Chip (Ferrite Bead), TEM2117T
L935	23103822	Chip (Ferrite Bead), TEM2117T
L936	23103822	Chip (Ferrite Bead), TEM2117T
L939	23103822	Chip (Ferrite Bead), TEM2117T
L940	23103822	Chip (Ferrite Bead), TEM2117T
L941	23103822	Chip (Ferrite Bead), TEM2117T
L942	23103822	Chip (Ferrite Bead), TEM2117T
L943	23103822	Chip (Ferrite Bead), TEM2117T
L944	23103822	Chip (Ferrite Bead), TEM2117T
L945	23289330	Coil, Peaking, TRF4330AF
L946	23289330	Coil, Peaking, TRF4330AF
L947	23289330	Coil, Peaking, TRF4330AF
L948	23103822	Chip (Ferrite Bead), TEM2117T
L949	23103822	Chip (Ferrite Bead), TEM2117T
L950	23103822	Chip (Ferrite Bead), TEM2117T
L951	23103822	Chip (Ferrite Bead), TEM2117T
L954	23103822	Chip (Ferrite Bead), TEM2117T
L955	23103822	Chip (Ferrite Bead), TEM2117T
L956	23289330	Coil, Peaking, TRF4330AF
L957	23245836	Chip, Inductor, TRF4330CB
L958	23289330	Coil, Peaking, TRF4330AF
L959	23245836	Chip, Inductor, TRF4330CB
L960	23245836	Chip, Inductor, TRF4330CB
L961	23245836	Chip, Inductor, TRF4330CB

Location No.	Part No.	Description
L962	23245836	Chip, Inductor, TRF4330CB
L963	23245836	Chip, Inductor, TRF4330CB
L964	23245836	Chip, Inductor, TRF4330CB
L965	23245836	Chip, Inductor, TRF4330CB
L966	23103822	Chip (Ferrite Bead), TEM2117T
L967	23103822	Chip (Ferrite Bead), TEM2117T
L968	23103822	Chip (Ferrite Bead), TEM2117T
L969	23103822	Chip (Ferrite Bead), TEM2117T
L9601	23289330	Coil, Peaking, TRF4330AF
L9631	23289330	Coil, Peaking, TRF4330AF
L9661	23289330	Coil, Peaking, TRF4330AF
LA01	23289100	Coil, Peaking, TRF4100AF
LA100	23289100	Coil, Peaking, TRF4100AF
LB01	23289100	Coil, Peaking, TRF4100AF
LC05	23238562	Coil, Peaking, TRF4109AJ
LC06	23103894	Coil (Ferrite Bead), TEM2011AW
LT01	23238506	Coil, Peaking, TRF4229AJ (38D9UXE/UXA/UXR/UXM)
LT02	23238506	Coil, Peaking, TRF4229AJ (38D9UXE/UXA/UXR/UXM)
LT03	23289229	Coil, Peaking, TRF42R2AF (38D9UXE/UXA/UXR/UXM)
LT04	23289229	Coil, Peaking, TRF42R2AF (38D9UXE/UXA/UXR/UXM)
LT05	23238506	Coil, Peaking, TRF4229AJ (38D9UXE/UXA/UXR/UXM)
LT07	23238506	Coil, Peaking, TRF4229AJ (38D9UXE/UXA/UXR/UXM)
LT08	23238506	Coil, Peaking, TRF4229AJ (38D9UXE/UXA/UXR/UXM)
LT09	23238506	Coil, Peaking, TRF4229AJ (38D9UXE/UXA/UXR/UXM)
LT10	23238506	Coil, Peaking, TRF4229AJ (38D9UXE/UXA/UXR/UXM)
LV10	23289100	Coil, Peaking, TRF4100AF
LX100	23103894	Coil (Ferrite Bead), TEM2011AW
LX104	23238718	Coil, Peaking, TRF4479AJ
LX122	23238715	Coil, Peaking, TRF4829AJ
LX142	23238715	Coil, Peaking, TRF4829AJ
LX521	23238506	Coil, Peaking, TRF4229AJ
LX531	23238718	Coil, Peaking, TRF4479AJ
LX541	23238718	Coil, Peaking, TRF4479AJ
LX804	23238562	Coil, Peaking, TRF4109AJ
LX805	23238562	Coil, Peaking, TRF4109AJ
LX807	23238562	Coil, Peaking, TRF4109AJ
LX808	23238562	Coil, Peaking, TRF4109AJ
LX811	23238562	Coil, Peaking, TRF4109AJ
LX812	23238562	Coil, Peaking, TRF4109AJ
LX824	23238562	Coil, Peaking, TRF4109AJ
LX825	23238562	Coil, Peaking, TRF4109AJ
LX826	23238562	Coil, Peaking, TRF4109AJ
LX831	23237995	Coil, Peaking, TRF4229AC
LX836	23237995	Coil, Peaking, TRF4229AC
LX837	23103894	Coil (Ferrite Bead), TEM2011AW
LX851	23103894	Coil (Ferrite Bead), TEM2011AW
LY01	23289229	Coil, Peaking, TRF42R2AF
LY02	23289842	Coil, Peaking, TRF4220AT
LZ01	23238710	Coil, Peaking, TRF4220AJ
LZ02	23238714	Coil, Peaking, TRF4100AJ
LZ03	23238714	Coil, Peaking, TRF4100AJ

Location No.	Part No.	Description
LZ04	23238708	Coil, Peaking, TRF4330AJ
LZ05	23238709	Coil, Peaking, TRF4270AJ
LZ08	23238707	Coil, Peaking, TRF4390AJ
LZ09	70131060	Baze Filter, ZBF253D-00
LZ10	70131060	Baze Filter, ZBF253D-00
LZ11	70131060	Baze Filter, ZBF253D-00
△T801	23211712	Line Filter, TRF3209BQ
△T802	23211724	Line Filter, TRF3196AC
△T862	23217484	Transformer, Converter, TPW3461AS
SEMICONDUCTORS		
Q205	A6541130	Transistor, 2SA1162-Y
Q209	A6541130	Transistor, 2SA1162-Y
Q210	A6335470	Transistor, 2SC2712-Y
Q211	A6335470	Transistor, 2SC2712-Y
Q212	A6335470	Transistor, 2SC2712-Y
Q230	A6335470	Transistor, 2SC2712-Y
Q231	A6335470	Transistor, 2SC2712-Y
Q231	A6541130	Transistor, 2SA1162-Y
Q232	A6335470	Transistor, 2SC2712-Y
Q232	A6541130	Transistor, 2SA1162-Y
Q233	A6541130	Transistor, 2SA1162-Y
Q234	A6541130	Transistor, 2SA1162-Y
Q240	23000529	IC, MM1231XD
Q420	B01A0156	IC, TA1318N
Q422	A6335470	Transistor, 2SC2712-Y
Q423	A6335470	Transistor, 2SC2712-Y
Q502	A6335470	Transistor, 2SC2712-Y
Q503	A6541130	Transistor, 2SA1162-Y
Q504	A6541130	Transistor, 2SA1162-Y
Q505	A6335470	Transistor, 2SC2712-Y
Q506	A6335470	Transistor, 2SC2712-Y
Q507	A6541130	Transistor, 2SA1162-Y
Q510	B0386208	IC, TA1276AN
Q520	A6541130	Transistor, 2SA1162-Y
Q521	A6541130	Transistor, 2SA1162-Y
Q522	A6541130	Transistor, 2SA1162-Y
Q524	A6335470	Transistor, 2SC2712-Y
Q525	A6335470	Transistor, 2SC2712-Y
Q526	A6335470	Transistor, 2SC2712-Y
Q527	A6004040	Transistor, RN1404
Q528	A6541130	Transistor, 2SA1162-Y
Q529	A6541130	Transistor, 2SA1162-Y
Q530	A6335470	Transistor, 2SC2712-Y
Q531	A6361770	Transistor, 2SC3437-Y
Q533	A6541130	Transistor, 2SA1162-Y
Q534	A6541130	Transistor, 2SA1162-Y
Q535	A6541130	Transistor, 2SA1162-Y
Q570	A6335470	Transistor, 2SC2712-Y
Q571	A6335470	Transistor, 2SC2712-Y
Q572	23318916	IC, MC14053BCP
Q580	23114528	Transistor, 2SC1740S, Q
Q601	23318413	IC, LA4282
Q612	A6541130	Transistor, 2SA1162-Y
Q622	A6335470	Transistor, 2SC2712-Y
Q681	A6342200	Transistor, 2CS2878-A
Q682	A6342200	Transistor, 2CS2878-A
Q683	A6541130	Transistor, 2SA1162-Y
Q700	23905013	IC, TLC29321PW
Q701	23906908	IC, MC33078DR2
Q702	B01B2838	IC, TC190G06AF-0
Q703	70119743	IC, PST523D
Q705	B0488950	IC, TC74AC00F

Location No.	Part No.	Description
Q706	B0488966	IC, TC74AC74F
Q707	B0488305	IC, TC74HC393AF
Q708	B0488075	IC, TC74HC688AF
Q710	A6030630	IC, TC7S08F
Q711	A6030685	IC, TC7S86F
Q712	B0489157	IC, TC74AC574F
Q714	B0485997	IC, TC74HC74AF
Q801	23906189	IC, STR-Z4202A
Q820	23135004	IC, STR83145A
Q820B	23037312	Screw, BTBW3X12SZN
Q820E	23030211	Screw, 3X14SN
Q822	23314965	Transistor, KTC3198 Y
Q823	23314962	Transistor, KTA1266 Y
Q830	23905058	IC, MC33166T
Q830B	70391355	Screw, BITTB3X8 SZN
Q831	A6002030	Transistor, RN1203
Q832	A6002040	Transistor, RN1204
Q833	23905058	IC, MC33166T
Q833B	70391355	Screw, BITTB3X8 SZN
Q834	A6002030	Transistor, RN1203
Q835	A6002040	Transistor, RN1204
Q836	23319320	IC, L780S15
Q837	A6002040	Transistor, RN1204
Q838	23314445	Transistor, 2SC4721, Q
Q840	23318299	IC, L78MR05
Q840B	70391355	Screw, BITTB3X8 SZN
Q841	23314965	Transistor, KTC3198 Y
Q842	A6002010	Transistor, RN1201
Q843	23314965	Transistor, KTC3198 Y
Q847	23314141	Transistor, 2SC3852
Q847B	70391355	Screw, BITTB3X8 SZN
Q848	A6012030	Transistor, RN2203
Q849	A6002040	Transistor, RN1204
Q851	23319203	IC, MC7812CT
Q853	A6533730	Transistor, 2SA1012-Y
Q854	23906596	IC, BA4558
Q855	23314962	Transistor, KTA1266 Y
Q856	A6002040	Transistor, RN1204
Q857	A6002040	Transistor, RN1204
△Q862	A8643112	Photo Coupler, TLP621(GRL-L
Q863	23319306	IC, SE012N
Q872	23314141	Transistor, 2SC3852
Q872B	70391355	Screw, BITTB3X8 SZN
Q901	23906482	IC, CXA1853AQ
Q902	A6541130	Transistor, 2SA1162-Y
Q903	A6335470	Transistor, 2SC2712-Y
Q904	A6541130	Transistor, 2SA1162-Y
Q905	A6335470	Transistor, 2SC2712-Y
Q906	A6541130	Transistor, 2SA1162-Y
Q907	A6335470	Transistor, 2SC2712-Y
Q908	23905760	IC, μ PD6221GS-E2
Q911	70129738	IC, PQ20VZ1U
Q912	A6335470	Transistor, 2SC2712-Y
Q913	A6541130	Transistor, 2SA1162-Y
Q914	A6335470	Transistor, 2SC2712-Y
Q915	23318981	IC, MC14053BFEL
Q916	A6541130	Transistor, 2SA1162-Y
Q920	A6004020	Transistor, RN1402
Q921	A6004020	Transistor, RN1402
Q922	A6004020	Transistor, RN1402
Q923	A6335470	Transistor, 2SC2712-Y
Q924	A6335470	Transistor, 2SC2712-Y
Q925	A6335470	Transistor, 2SC2712-Y
Q926	A6541130	Transistor, 2SA1162-Y

Location No.	Part No.	Description
Q927	A6335470	Transistor, 2SC2712-Y
Q928	A6335470	Transistor, 2SC2712-Y
Q929	A6335470	Transistor, 2SC2712-Y
Q930	A6335470	Transistor, 2SC2712-Y
Q931	A6335470	Transistor, 2SC2712-Y
Q932	A6335470	Transistor, 2SC2712-Y
Q933	A6335470	Transistor, 2SC2712-Y
Q934	A6335470	Transistor, 2SC2712-Y
Q935	A6335470	Transistor, 2SC2712-Y
Q936	A6335470	Transistor, 2SC2712-Y
Q937	A6335470	Transistor, 2SC2712-Y
Q938	A6335470	Transistor, 2SC2712-Y
Q939	A6335470	Transistor, 2SC2712-Y
Q940	A6541130	Transistor, 2SA1162-Y
Q941	A6541130	Transistor, 2SA1162-Y
Q942	23905898	IC, CXA2504N
Q943	23905898	IC, CXA2504N
Q944	23905898	IC, CXA2504N
Q945	A6358620	Transistor, 2SC3265-Y
Q948	A6546370	Transistor, 2SA1298-Y
Q951	A6335470	Transistor, 2SC2712-Y
Q952	A6541130	Transistor, 2SA1162-Y
Q980	23904521	IC, AN7805
Q980B	70391355	Screw, BITTB3X8 SZN
Q9701	A6541130	Transistor, 2SA1162-Y
Q9702	A6335470	Transistor, 2SC2712-Y
Q9703	A6335470	Transistor, 2SC2712-Y
Q9704	A6335470	Transistor, 2SC2712-Y
Q9705	A6541130	Transistor, 2SA1162-Y
Q9706	A6335470	Transistor, 2SC2712-Y
Q9707	A6335470	Transistor, 2SC2712-Y
Q9708	A6541130	Transistor, 2SA1162-Y
Q9709	A6335470	Transistor, 2SC2712-Y
Q9710	A6541130	Transistor, 2SA1162-Y
Q9711	A6335470	Transistor, 2SC2712-Y
Q9712	A6335470	Transistor, 2SC2712-Y
Q9713	70200009	IC, AD813AR-14
Q9714	23318981	IC, MC14053BFEL
Q9715	A6335470	Transistor, 2SC2712-Y
Q9719	A6541130	Transistor, 2SA1162-Y
Q9720	A6335470	Transistor, 2SC2712-Y
Q9728	A6541130	Transistor, 2SA1162-Y
Q9729	A6335470	Transistor, 2SC2712-Y
Q9730	A6541130	Transistor, 2SA1162-Y
Q9731	A6335470	Transistor, 2SC2712-Y
Q9801	A6358620	Transistor, 2SC3265-Y
Q9802	A6546370	Transistor, 2SA1298-Y
Q9803	A6358620	Transistor, 2SC3265-Y
Q9804	A6546370	Transistor, 2SA1298-Y
Q9805	A6358620	Transistor, 2SC3265-Y
Q9806	A6546370	Transistor, 2SA1298-Y
Q9807	A6358620	Transistor, 2SC3265-Y
Q9808	A6546370	Transistor, 2SA1298-Y
Q9809	A6358620	Transistor, 2SC3265-Y
Q9810	A6546370	Transistor, 2SA1298-Y
Q9811	A6358620	Transistor, 2SC3265-Y
Q9812	A6546370	Transistor, 2SA1298-Y
Q9813	A6358620	Transistor, 2SC3265-Y
Q9814	A6546370	Transistor, 2SA1298-Y
Q9815	A6358620	Transistor, 2SC3265-Y
Q9816	A6546370	Transistor, 2SA1298-Y
Q9817	A6358620	Transistor, 2SC3265-Y
Q9818	A6546370	Transistor, 2SA1298-Y
Q9819	A6358620	Transistor, 2SC3265-Y

Location No.	Part No.	Description
Q9820	A6546370	Transistor, 2SA1298-Y
Q9821	A6358620	Transistor, 2SC3265-Y
Q9822	A6546370	Transistor, 2SA1298-Y
Q9823	A6358620	Transistor, 2SC3265-Y
Q9824	A6546370	Transistor, 2SA1298-Y
Q9825	A6358620	Transistor, 2SC3265-Y
Q9826	A6546370	Transistor, 2SA1298-Y
Q9827	A6358620	Transistor, 2SC3265-Y
Q9828	A6546370	Transistor, 2SA1298-Y
Q9829	A6358620	Transistor, 2SC3265-Y
Q9830	A6546370	Transistor, 2SA1298-Y
Q9831	A6358620	Transistor, 2SC3265-Y
Q9832	A6546370	Transistor, 2SA1298-Y
Q9833	A6358620	Transistor, 2SC3265-Y
Q9834	A6546370	Transistor, 2SA1298-Y
Q9835	A6358620	Transistor, 2SC3265-Y
Q9836	A6546370	Transistor, 2SA1298-Y
Q9837	A6358620	Transistor, 2SC3265-Y
Q9838	A6546370	Transistor, 2SA1298-Y
Q9839	A6358620	Transistor, 2SC3265-Y
Q9840	A6546370	Transistor, 2SA1298-Y
Q9841	A6358620	Transistor, 2SC3265-Y
Q9842	A6546370	Transistor, 2SA1298-Y
Q9843	A6358620	Transistor, 2SC3265-Y
Q9844	A6546370	Transistor, 2SA1298-Y
Q9845	A6358620	Transistor, 2SC3265-Y
Q9846	A6546370	Transistor, 2SA1298-Y
Q9847	A6358620	Transistor, 2SC3265-Y
Q9848	A6546370	Transistor, 2SA1298-Y
Q9849	A6358620	Transistor, 2SC3265-Y
Q9850	A6546370	Transistor, 2SA1298-Y
Q9851	A6358620	Transistor, 2SC3265-Y
Q9852	A6546370	Transistor, 2SA1298-Y
Q9853	A6358620	Transistor, 2SC3265-Y
Q9854	A6546370	Transistor, 2SA1298-Y
Q9855	A6358620	Transistor, 2SC3265-Y
Q9856	A6546370	Transistor, 2SA1298-Y
Q9857	A6358620	Transistor, 2SC3265-Y
Q9858	A6546370	Transistor, 2SA1298-Y
Q9859	A6358620	Transistor, 2SC3265-Y
Q9860	A6546370	Transistor, 2SA1298-Y
Q9861	A6358620	Transistor, 2SC3265-Y
Q9862	A6546370	Transistor, 2SA1298-Y
Q9863	A6358620	Transistor, 2SC3265-Y
Q9864	A6546370	Transistor, 2SA1298-Y
Q9865	A6358620	Transistor, 2SC3265-Y
Q9866	A6546370	Transistor, 2SA1298-Y
Q9867	A6358620	Transistor, 2SC3265-Y
Q9868	A6546370	Transistor, 2SA1298-Y
Q9869	A6358620	Transistor, 2SC3265-Y
Q9870	A6546370	Transistor, 2SA1298-Y
Q9871	A6358620	Transistor, 2SC3265-Y
Q9872	A6546370	Transistor, 2SA1298-Y
Q9873	A6541130	Transistor, 2SA1162-Y
Q9874	A6335470	Transistor, 2SC2712-Y
QA01	23000525	IC, 88CS38N-1B39 (38D9UXE/38D9UXA/38D9UXH)
QA01	23000617	IC, 88CS38N (38D9UXR/38D9UXM)
QA02	23906812	IC, S-24C16ADPA
QA06	A6004050	Transistor, RN1405
QA07	A6335470	Transistor, 2SC2712-Y
QA109	23314965	Transistor, KTC3198 Y
QA110	23314965	Transistor, KTC3198 Y

Location No.	Part No.	Description
QB02	23906812	IC, S-24C16ADPA
QB03	A6541130	Transistor, 2SA1162-Y
QB04	A6359870	Transistor, 2SC3326-B
QB05	A6359870	Transistor, 2SC3326-B
QB81	A6359870	Transistor, 2SC3326-B
QB82	A6359870	Transistor, 2SC3326-B
QB83	A6541130	Transistor, 2SA1162-Y
QB92	A6335470	Transistor, 2SC2712-Y
QB93	A6541130	Transistor, 2SA1162-Y
QB94	A6541130	Transistor, 2SA1162-Y
QB95	A6541130	Transistor, 2SA1162-Y
QB96	A6541130	Transistor, 2SA1162-Y
QG01	B0385647	IC, TA1217AN
QG02	23314965	Transistor, KTC3198 Y
QG03	23314965	Transistor, KTC3198 Y
QK01	23301378	LCD Display, TFD27W10K
QR01	A6541130	Transistor, 2SA1162-Y
QR02	A6335470	Transistor, 2SC2712-Y
QR03	A6541130	Transistor, 2SA1162-Y
QR04	A6541130	Transistor, 2SA1162-Y (38D9UXE/UXA/UXR/UXM)
QR05	A6541130	Transistor, 2SA1162-Y (38D9UXE/UXA/UXR/UXM)
QR06	A6541130	Transistor, 2SA1162-Y (38D9UXE/UXA/UXR/UXM)
QR07	A6335470	Transistor, 2SC2712-Y
QR70	A6361770	Transistor, 2SC3437-Y
QS01	A6342200	Transistor, 2CS2878-A
QS02	A6342200	Transistor, 2CS2878-A
QS03	23314965	Transistor, KTC3198 Y
QS04	23314965	Transistor, KTC3198 Y
QS07	A6012040	Transistor, RN2204
QS08	A6342200	Transistor, 2CS2878-A
QS09	23314965	Transistor, KTC3198 Y
QS10	A6342200	Transistor, 2CS2878-A
QS11	23314965	Transistor, KTC3198 Y
QS12	A6012040	Transistor, RN2204
QS13	23314965	Transistor, KTC3198 Y
QS14	70119726	IC, MC14052BCP
QS60	A6342200	Transistor, 2CS2878-A
QS61	A6012040	Transistor, RN2204
QS62	23906596	IC, BA4558
QT01	23000994	IC, SAA5264PS (38D9UXE/UXA/UXR/UXM)
QT02	A6335470	Transistor, 2SC2712-Y (38D9UXE/UXA/UXR/UXM)
QT04	A6541130	Transistor, 2SA1162-Y (38D9UXE/UXA/UXR/UXM)
QT07	23906809	IC, S-24C02ADPA (38D9UXE/UXA/UXR/UXM)
QT08	23000283	IC, R1121N331B-T (38D9UXE/UXA/UXR/UXM)
QV01	23000369	IC, MM1495XD
QV06	23314962	Transistor, KTA1266 Y
QV07	A6002030	Transistor, RN1203
QV09	23314965	Transistor, KTC3198 Y
QV11	A6002030	Transistor, RN1203
QV13	23314965	Transistor, KTC3198 Y
QV29	A6335470	Transistor, 2SC2712-Y
QV30	A6335470	Transistor, 2SC2712-Y
QV31	A6335470	Transistor, 2SC2712-Y
QX101	A6335470	Transistor, 2SC2712-Y
QX102	70128490	IC, MM1031XMR
QX103	A6541130	Transistor, 2SA1162-Y

SPECIFIC INFORMATIONS

Location No.	Part No.	Description
QX121	A6335470	Transistor, 2SC2712-Y
QX122	23314347	Transistor, IMX2 T108
QX123	A6335470	Transistor, 2SC2712-Y
QX124	A6335470	Transistor, 2SC2712-Y
QX141	A6335470	Transistor, 2SC2712-Y
QX142	23314347	Transistor, IMX2 T108
QX143	A6335470	Transistor, 2SC2712-Y
QX144	A6335470	Transistor, 2SC2712-Y
QX161	A6335470	Transistor, 2SC2712-Y
QX162	A6335470	Transistor, 2SC2712-Y
QX300	23906595	IC, F436007BPPM
QX301	A6335470	Transistor, 2SC2712-Y
QX361	A6030620	IC, TC7S04F
QX362	A6030630	IC, TC7S08F
QX401	70119743	IC, PST523D
QX500	23906298	IC, TL5632CFR
QX521	A6335470	Transistor, 2SC2712-Y
QX531	A6335470	Transistor, 2SC2712-Y
QX532	A6335470	Transistor, 2SC2712-Y
QX541	A6335470	Transistor, 2SC2712-Y
QX542	A6335470	Transistor, 2SC2712-Y
QX606	B0488954	IC, TC74AC04F
QX850	23906484	IC, BA033T
QX861	A6030630	IC, TC7S08F
QX900	23906951	IC, SN74AHCT1G32
QX901	23906951	IC, SN74AHCT1G32
QX902	23906951	IC, SN74AHCT1G32
QX961	23000376	IC, BA033LBSG-TR
QY10	23314962	Transistor, KTA1266 Y
QZ01	B0410895	IC, TC90A49P
QZ02	23314965	Transistor, KTC3198 Y
QZ04	23314962	Transistor, KTA1266 Y
QZ05	23314962	Transistor, KTA1266 Y
QZ07	23314962	Transistor, KTA1266 Y
QZ08	23314965	Transistor, KTC3198 Y
D101	23118606	Diode, Zener, RD33ESA B4
D501	23118041	Diode, MA111-(TX) (38D9UXE/UXA/UXR/UXM)
D503	23118041	Diode, MA111-(TX)
D504	23118041	Diode, MA111-(TX)
D505	23118041	Diode, MA111-(TX)
D580	23118528	Diode, Zener, RD5.6ESA B3
D601	23118041	Diode, MA111-(TX)
D602	23118041	Diode, MA111-(TX)
D603	23118041	Diode, MA111-(TX)
D604	23118041	Diode, MA111-(TX)
D607	23118041	Diode, MA111-(TX)
D611	23118041	Diode, MA111-(TX)
D612	23118041	Diode, MA111-(TX)
D613	23118041	Diode, MA111-(TX)
D614	23118041	Diode, MA111-(TX)
D615	23118041	Diode, MA111-(TX)
D801	23357041	Diode, LN6SB60-F05
D801B	70391355	Screw, BITTB3X8 SZN
D820	A7568200	Diode, 1S1832
D823	23118525	Diode, Zener, RD6.8ESA B3
D824	23118536	Diode, Zener, RD4.7ESA B1
D830	23357020	Diode, SF5S4
D830B	70391355	Screw, BITTB3X8 SZN
D831	23357020	Diode, SF5S4
D831B	70391355	Screw, BITTB3X8 SZN
D833	23118514	Diode, Zener, RD11ESA B2
D836	23118533	Diode, Zener, RD5.1ESA B1
D837	23118634	Diode, Zener, RD3.0ESA B1

Location No.	Part No.	Description
D838	23316472	Diode, RGP10JL-6392
D839	23118511	Diode, Zener, RD12ESA B2
D840	23118624	Diode, Zener, RD10ESA B2
D841	23118526	Diode, Zener, RD6.8ESA B2
D852	23118512	Diode, Zener, RD12ESA B1
D853	23118526	Diode, Zener, RD6.8ESA B2
D862	23316472	Diode, RGP10JL-6392
D864	23316813	Diode, EG1, LF-F10
D870	23118859	Diode, 1SS133
D871	23118499	Diode, Zener, RD18ESA B2
D872	23118535	Diode, Zener, RD4.7ESA B2
D873	23118622	Diode, Zener, RD10ESA B2
D875	23118511	Diode, Zener, RD12ESA B2
D876	23118615	Diode, Zener, RD27ESA B3
D878	23118615	Diode, Zener, RD27ESA B3
D881	23118859	Diode, 1SS133
D882	23118539	Diode, Zener, RD6.2ESA B1
D885	23357042	Diode, FMX-12S(023
D891	23316184	Diode, FML-G12S
D891B	70391355	Screw, BITTB3X8 SZN
D892	23316184	Diode, FML-G12S
D892B	70391355	Screw, BITTB3X8 SZN
D893	23316813	Diode, EG1, LF-F10
D894	23316813	Diode, EG1, LF-F10
D895	23316813	Diode, EG1, LF-F10
D899	24000656	Varistor, TNR15G471K
D901	A7151100	Diode, 1SS193
D911	A7151100	Diode, 1SS193
D912	A7151100	Diode, 1SS193
D913	A7151100	Diode, 1SS193
D930	A7151100	Diode, 1SS193
D931	A7151100	Diode, 1SS193
D3380	23118041	Diode, MA111-(TX)
D3381	23118041	Diode, MA111-(TX)
D3382	23118041	Diode, MA111-(TX)
D3383	23118041	Diode, MA111-(TX)
DA91	23358504	Diode (LED), SCL003URC3FX
DA92	23358503	Diode (LED), SCL003MC3FX
DA95	23358522	Diode (LED), SIR-56SB3F
DS60	23118495	Diode, Zener, RD22ESA B3
DS61	23118859	Diode, 1SS133
DS62	23118859	Diode, 1SS133
MISCELLANEOUS		
B102	23712208	Screw, PP2X8 SZN
B205	23929398	Piece, Back Terminal Fram
B207	23929399	Piece, Cover Cord
B220	23037312	Screw, BTBW 3X12 SZN
B222	23030937	Screw, BTBW 3X12 SBN
B223	23037312	Screw, BTBW 3X12 SZN
BB04A	23902751	Socket, B-B, 8P
BB04B	23368519	Plug, B-B, 8P
△F801	23144520	Fuse, 4.0A, 250V
F801A	23165433	Holder, Fuse
G101	23238506	Coil, Peaking, TRF4229AJ
G102	23238506	Coil, Peaking, TRF4229AJ
G103	23238714	Coil, Peaking, TRF4100AJ
G104	23238714	Coil, Peaking, TRF4100AJ
G106	23289834	Coil, Peaking, TRF41R0AT
G213	24000824	Chip Jumper, 2125Type
G510	23289838	Coil, Peaking, TRF44R7AT
G821	A7568200	Diode, 1S1832
GA02	24872470	Chip, 47 ohm, 1/16W
GA03	24000824	Chip Jumper, 2125Type

Location No.	Part No.	Description
GA04	24000824	Chip Jumper, 2125Type
GA05	24000824	Chip Jumper, 2125Type
GA14	23238562	Coil, Peaking, TRF4109AJ
GB02	24872470	Chip, 47 ohm, 1/16W
GB06	24000824	Chip Jumper, 2125Type
GJ01	24000824	Chip Jumper, 2125Type
GJ03	24000824	Chip Jumper, 2125Type (38D9UXE/UXA/UXR/UXM)
GJ04	24000824	Chip Jumper, 2125Type
GJ11	24000824	Chip Jumper, 2125Type (38D9UXE/UXA/UXR/UXM)
GJ601	24000824	Chip Jumper, 2125Type
GY01	23238562	Coil, Peaking, TRF4109AJ
GY02	23238562	Coil, Peaking, TRF4109AJ
HY02	23148327	Module, MVCM13, PIP
JX301	24000824	Chip Jumper, 2125Type
JX302	24872101	Chip, 100 ohm, 1/16W
JX303	24872101	Chip, 100 ohm, 1/16W
JX390	24000824	Chip Jumper, 2125Type
JX391	24000824	Chip Jumper, 2125Type
JX392	24000824	Chip Jumper, 2125Type
JX393	24000824	Chip Jumper, 2125Type
JX394	24000824	Chip Jumper, 2125Type
JX395	24000824	Chip Jumper, 2125Type
JX396	24000824	Chip Jumper, 2125Type
JX397	24000824	Chip Jumper, 2125Type
JX501	24000824	Chip Jumper, 2125Type
JX502	24000824	Chip Jumper, 2125Type
JX503	24000824	Chip Jumper, 2125Type
JX861	24000824	Chip Jumper, 2125Type
K901	23125885	Moter, Dc Fan, D09-T12PM
K903	23125885	Moter, Dc Fan, D09-T12PM
KB01	23906805	Remote Sensor, PIC-TB17
P661	23365464	Jack, MSJ-035-08D PBT
△ P801	23372023	Power Cord (38D9UXE/38D9UXH)
△ P801	23372026	Power Cord (38D9UXA)
△ P801	23372011	Power Cord (38D9UXR)
△ P801	23372010	Power Cord (38D9UXM)
P901	23903060	Socket, 50P
PA05B	23164563	Plug, 3P
PS01	23365470	Jack, J-032-03B-19, 1P
PV01	23365818	Jack, SVHS
PV02	23365469	Jack, -269V7-05 NI, 9P
PV03	23365818	Jack, SVHS
PV04	23365466	Jack, YKC21-2952
PX01A	23902863	Socket, 20P
PX01B	23368520	Plug, B-B, 20P
PX02A	23902863	Socket, 20P
PX02B	23368520	Plug, B-B, 20P
△ S801	23344382	Switch, Power
S810	70145484	Switch, SPVF11
SA103	23344443	Switch, Tacting
SA104	23344443	Switch, Tacting
SA105	23344443	Switch, Tacting
SA106	23344443	Switch, Tacting
SA107	23344443	Switch, Tacting
SA108	23344443	Switch, Tacting
SA109	23344443	Switch, Tacting
△ SR82	23146564	Relay, DC12V
SS60	23344456	Switch, Slide
UB01	23122393	Ballast, Power 100W

Location No.	Part No.	Description
W661	23351161	Speaker, SPK-1411AF, 100x100mm, 8 ohm
W662	23351161	Speaker, SPK-1411AF, 100x100mm, 8 ohm
X4401	23153721	Ceramic Resonator, 503kHz, TCR1023
X501	23153438	Crystal, 16.200MHz
XA01	23153497	Crystal, 16.0 MHz
XA701	23153361	Crystal, 14.31818 MHz
XB01	23153325	Ceramic Resonator, 8.00MHz, TCR1056
XT01	23153930	Crystal, 12.0MHz (38D9UXE)
Z700	23103823	Filter, TEM2027D
Z701	23103823	Filter, TEM2027D
Z702	23103823	Filter, TEM2027D
Z860	23144540	Protector, PRF25005491, 125V, 2.5A
Z889	23144542	Protector, PRF40005491, 125V, 4A
Z890	23144543	Protector, PRF50005491, 125V, 5A
Z891	23144536	Protector, PRF10005491, 125V, 1A
Z892	23144537	Protector, PRF12505491, 125V, 1.25A
ZX101	23103823	Filter, TEM2027D
ZX121	23103823	Filter, TEM2027D
ZX141	23103823	Filter, TEM2027D
ZX161	23103823	Filter, TEM2027D
ZX162	23103823	Filter, TEM2027D
ZX521	23103823	Filter, TEM2027D
ZX531	23103823	Filter, TEM2027D
ZX541	23103823	Filter, TEM2027D
ZX801	23303177	Filter, TEM1007N
ZX802	23303177	Filter, TEM1007N
ZX803	23303177	Filter, TEM1007N
ZX821	23303177	Filter, TEM1007N
ZX822	23303177	Filter, TEM1007N
ZX823	23303177	Filter, TEM1007N
ZX831	23107715	Filter, TEM1015T
ZX836	23107715	Filter, TEM1015T
ZY01	23148722	Module, MKMP32A, MULTI PICTURE MKM (38D9UXE)
ZY01	23148350	Module, MKMM31, MULTI PICTURE (38D9UXR/38D9UXM)
PC BOARD ASSEMBLIES		
* U801		Power Board, PB9627
* U901		Signal/Othe Board, PB9626 (38D9UXE/38D9UXA)
* U901		Signal/Othe Board, PB9761 (38D9UXH)
* U901		Signal/Othe Board, PB9762 (38D9UXR/38D9UXM)
* U902		BACK/AV Board, PB9628
* U903		UP CONVER Board, PB9629
* U904		RGB D Board, PB9630
TUNER		
H001	23321393	Tuner, EC954LW
HY01	23321384	Tuner, ECA32LX2

Location No.	Part No.	Description
ACCESSORIES		
K902	23306374	Remote Hand Unit, CT-90044 (38D9UXE/UXA/UXR/UXM)
K902	23306375	Remote Hand Unit, CT-90045 (38D9UXH)
AT03	23588265	Battery Cover
Y101A	23563995	Owner's Manual, English, 38D9UXE/38D9UXA
Y101B	23563997	Owner's Manual, Hong Kong, 38D9UXH
Y101C	23563996	Owner's Manual, Arabic, 38D9UXM
Y101D	23563998	Owner's Manual, Russian, 38D9UXR
Y108	23122780	AC Adaptor, 2P (38D9UXM)
Y120	23943846	Cover, Poly
CABINET PARTS		
A201	23450282	Bezel (38D9UXE)
A201	23540267	Bezel (38D9UXA)
A201	23540266	Bezel (38D9UXH)
A201	23540305	Bezel (38D9UXR)
A201	23540304	Bezel (38D9UXM)
A202	23433135	Front Plate
A262	23427858	Door (38D9UXE)
A262	23427880	Door (38D9UXA)
A262	23427879	Door (38D9UXH)
A262	23427895	Door (38D9UXR)
A262	23427894	Door (38D9UXM)
A263	23929402	Piece, Filter
A264	23929403	Piece, Indicator(F)
A266	23445430	Button, Power
A271	23430800	Optical Engine, ENGINE38
A271	23451204	Push, Catch
A282	23430841	Filter, AIR-FIL38
A364	23929404	Piece, Cover S
△A401	23540204	Mirror Cover
A406	23845485	Safety Belt
A502	23035010	Screw, PBI 4X16
A510	23035010	Screw, PBI 4X16
A514	23035010	Screw, PBI 4X16
A515	23774410	Screw, PB4X07X10SBN
A516	23035010	Screw, PBI 4X16
A519	23035010	Screw, PBI 4X16
A701	23064284	Case, Top (38D9UXE)
A701	23064325	Case (38D9UXA)
A701	23064326	Case (38D9UXH)
A701	23064339	Case (38D9UXR)
A701	23064338	Case (38D9UXM)
A702	23946081	Packing, Top
A703	23845450	Joint
A706	23943008	Cover, Poly
A707	23064285	Case, Bottom
A710	23946085	Packing, Bottom
A711	23531107	Packin, Protective Sheet
KK20	23430815	Millor, MIRROR-38BV2
KK52	23311841	Lenti Sheet, LENTI-38
KK53	23311842	Fresnel Sheet, FRESNEL-38

Location No.	Part No.	Description
--------------	----------	-------------

SIGNAL BOARD PB9626-1
BOTTOM (FOIL) SIDE

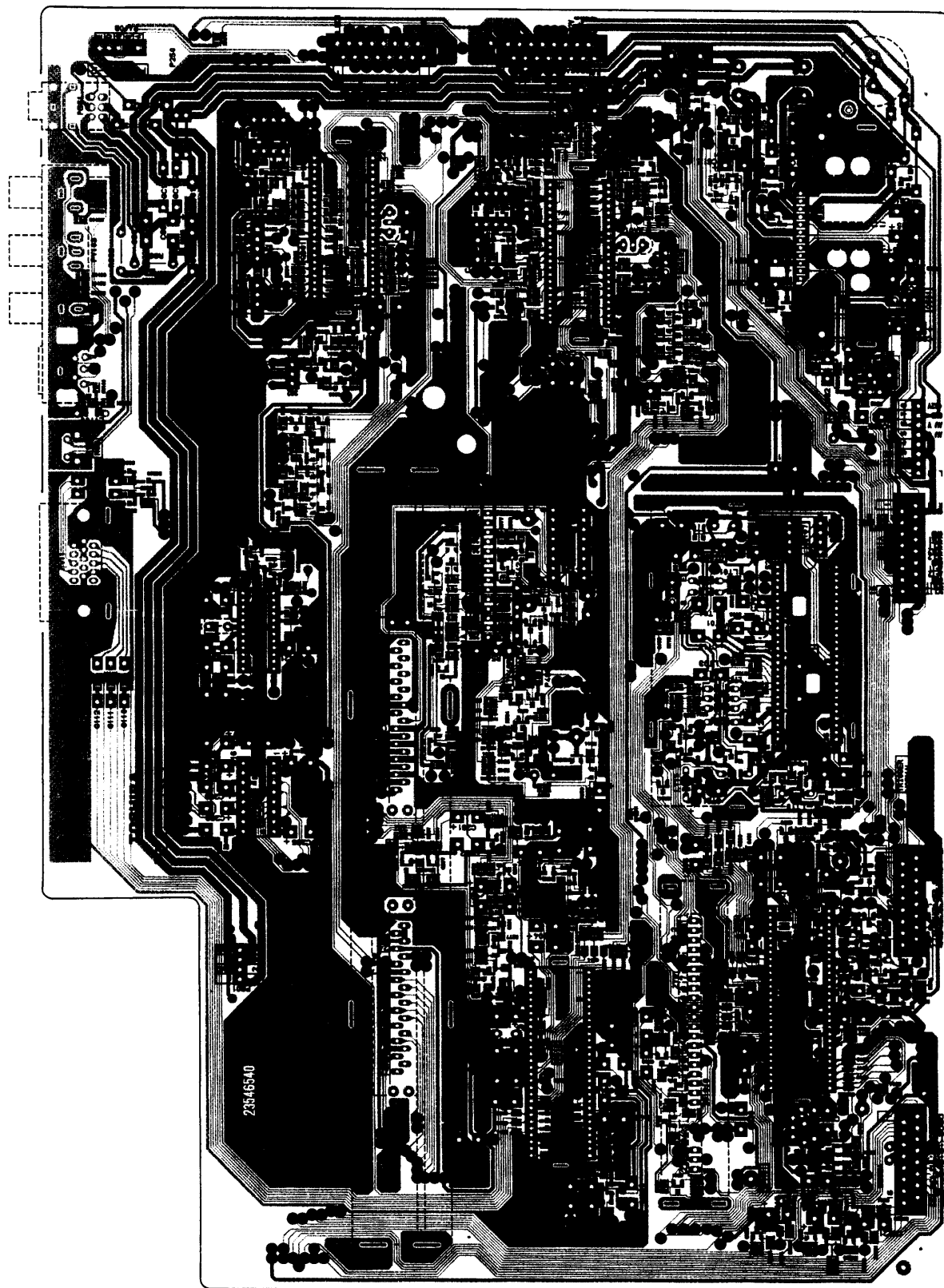

SIGNAL BOARD PE
BOTTOM (FOIL) SIDE

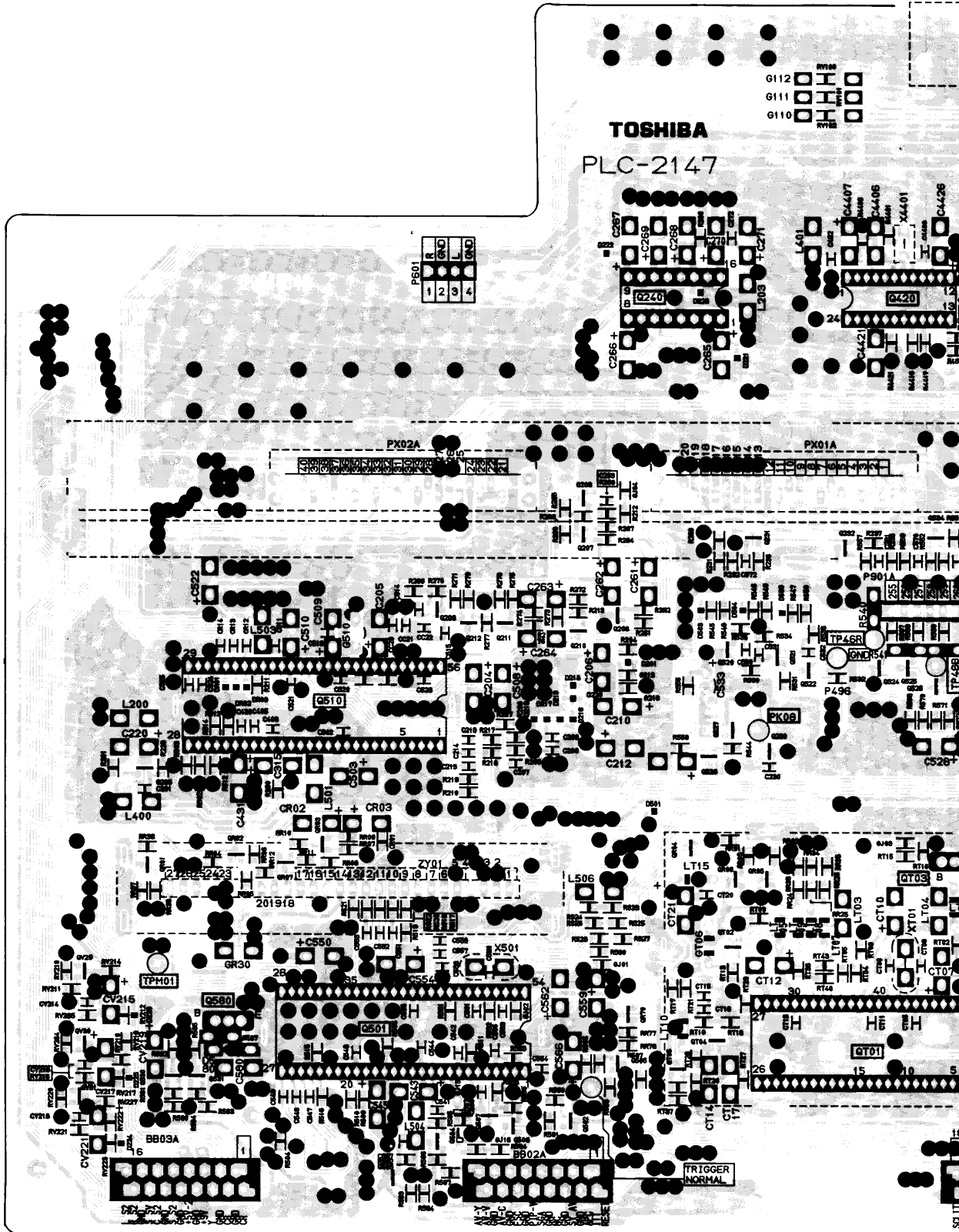

L BOARD PB9626-1

BOTTOM (FOIL) SIDE

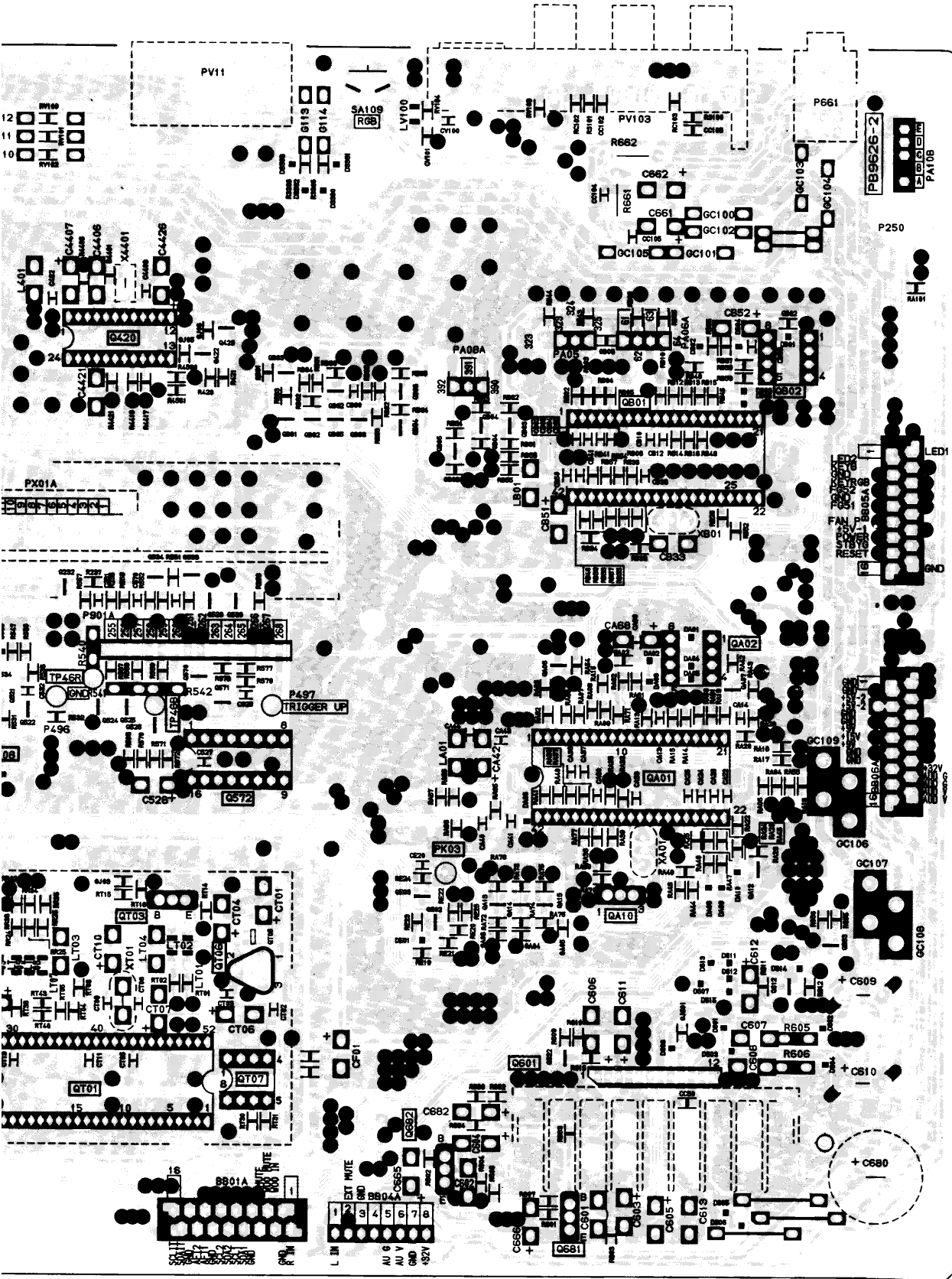

POWER BOARD PB9627
BOTTOM (FOIL) SIDE

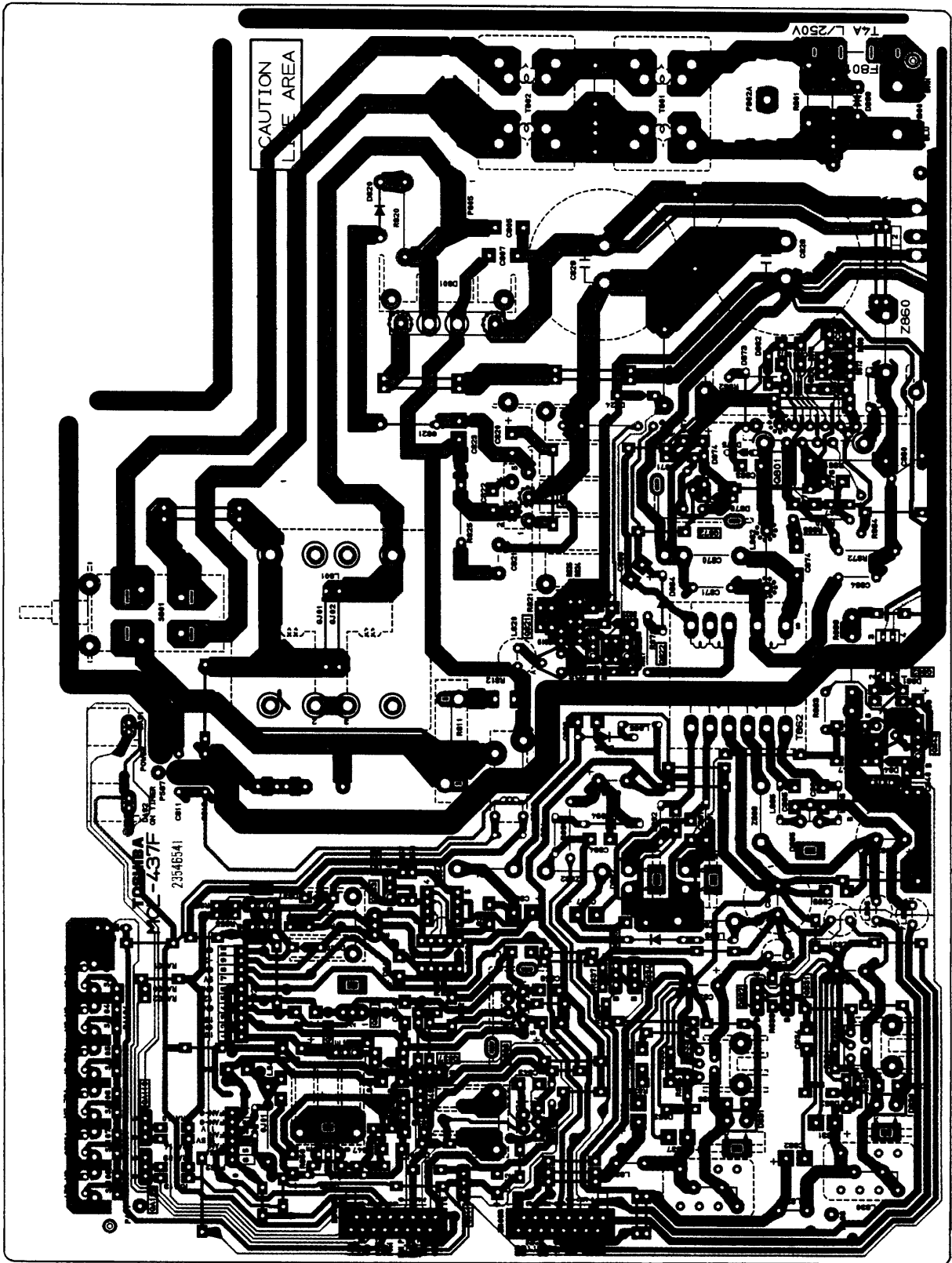

POWER BOARD P BOTTOM (FOIL) SIDE

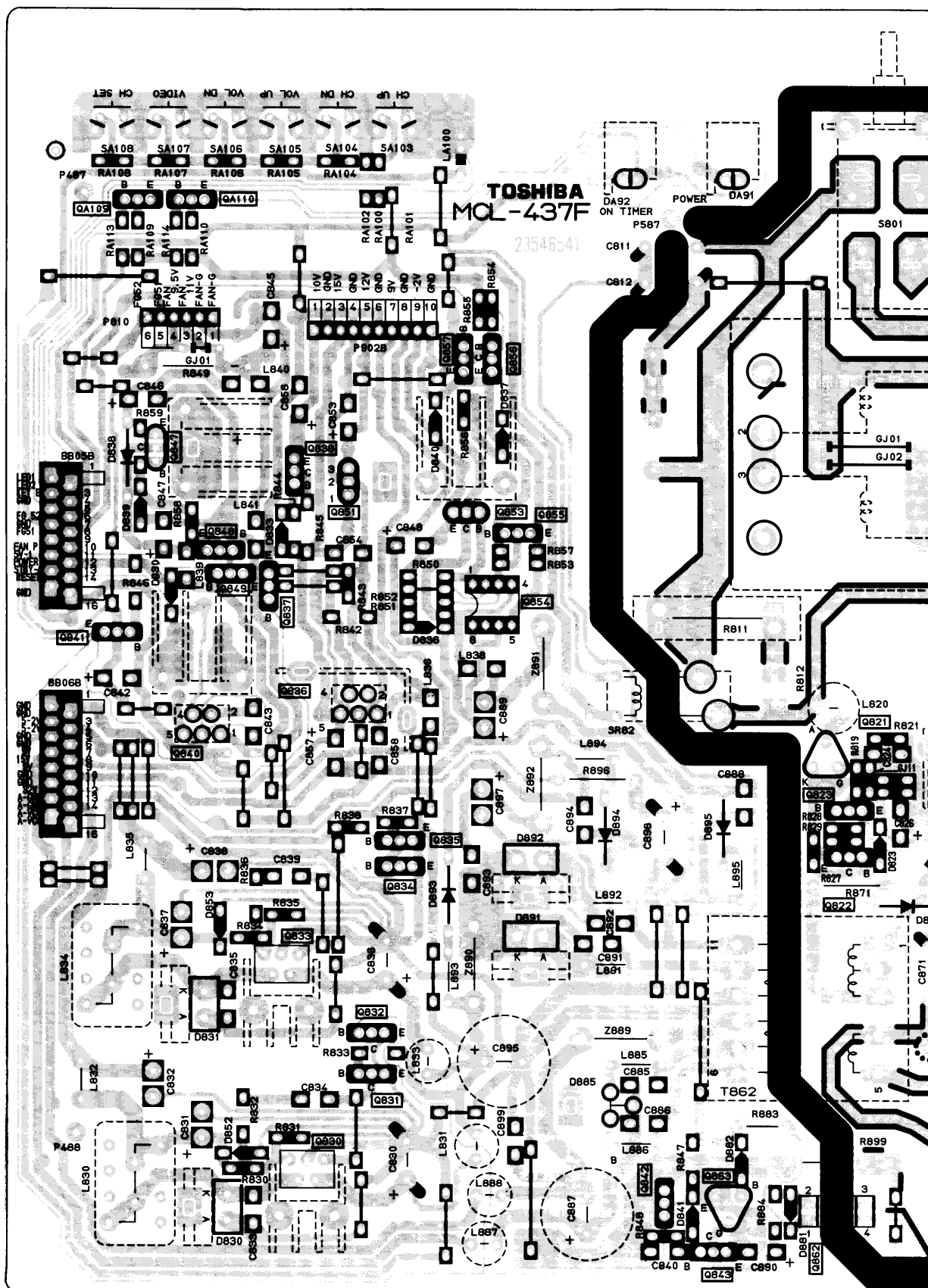

POWER BOARD PB9627

BOTTOM (FOIL) SIDE

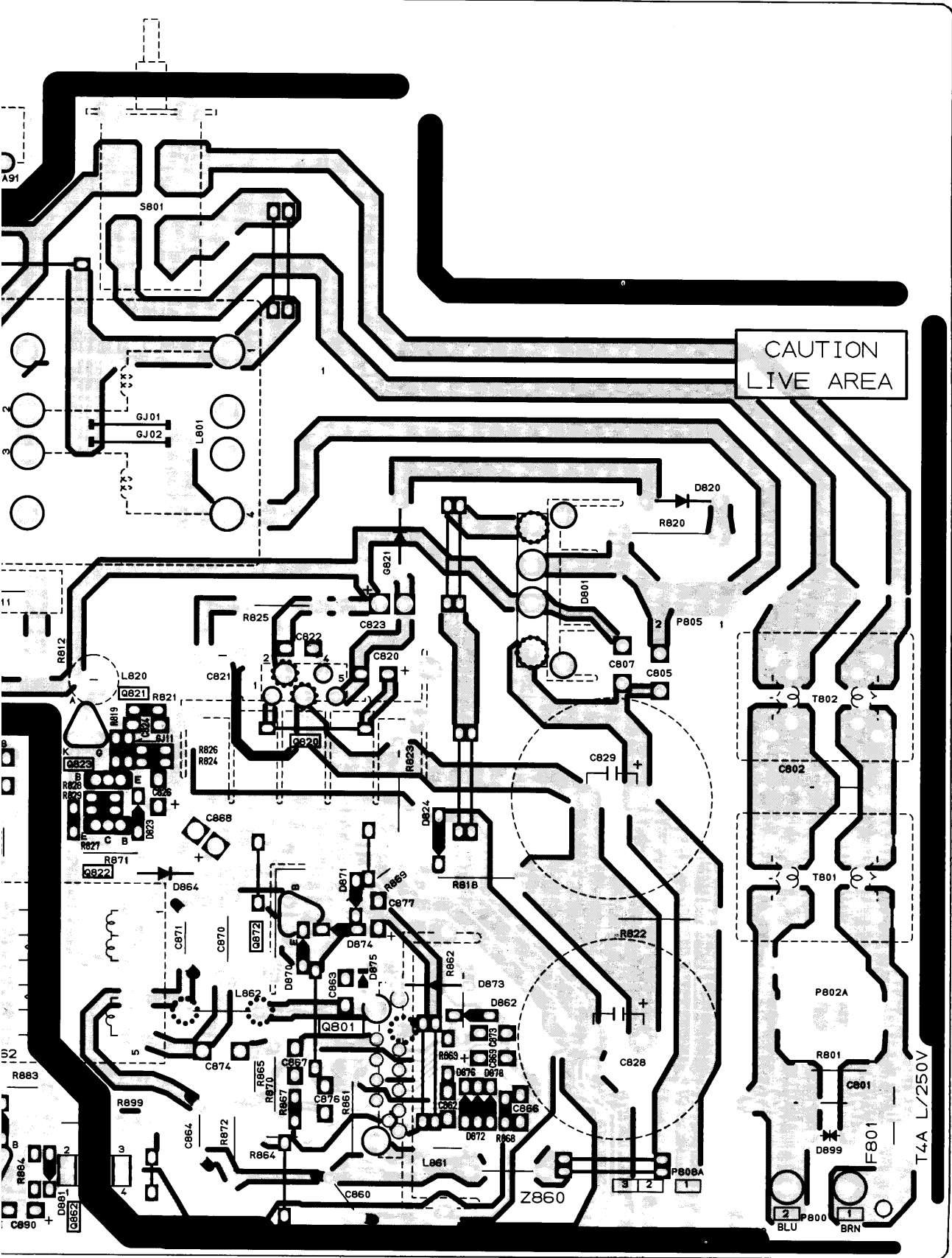

BACK-T/AV BOARD PB9628
BOTTOM (FOIL) SIDE

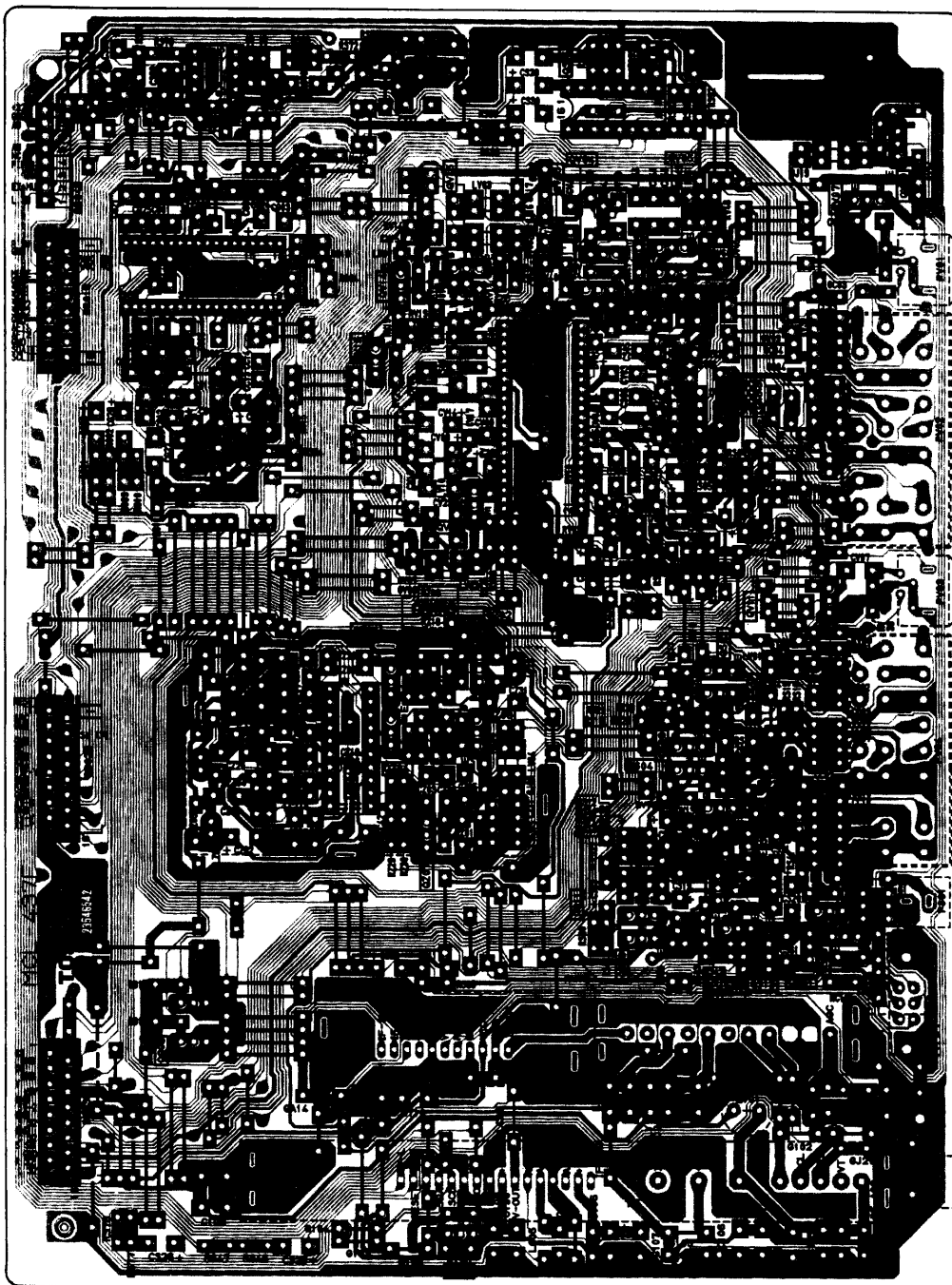

RMT-CONT BOARD PB9626-2
BOTTOM (FOIL) SIDE

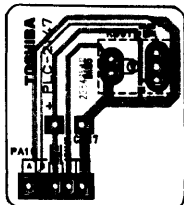

SHUT SW BOARD PB9626-3
BOTTOM (FOIL) SIDE

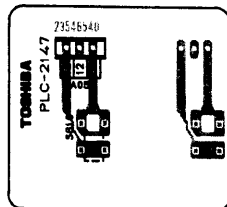

BACK-T/AV BOARD PB9628

BOTTOM (FOIL) SIDE

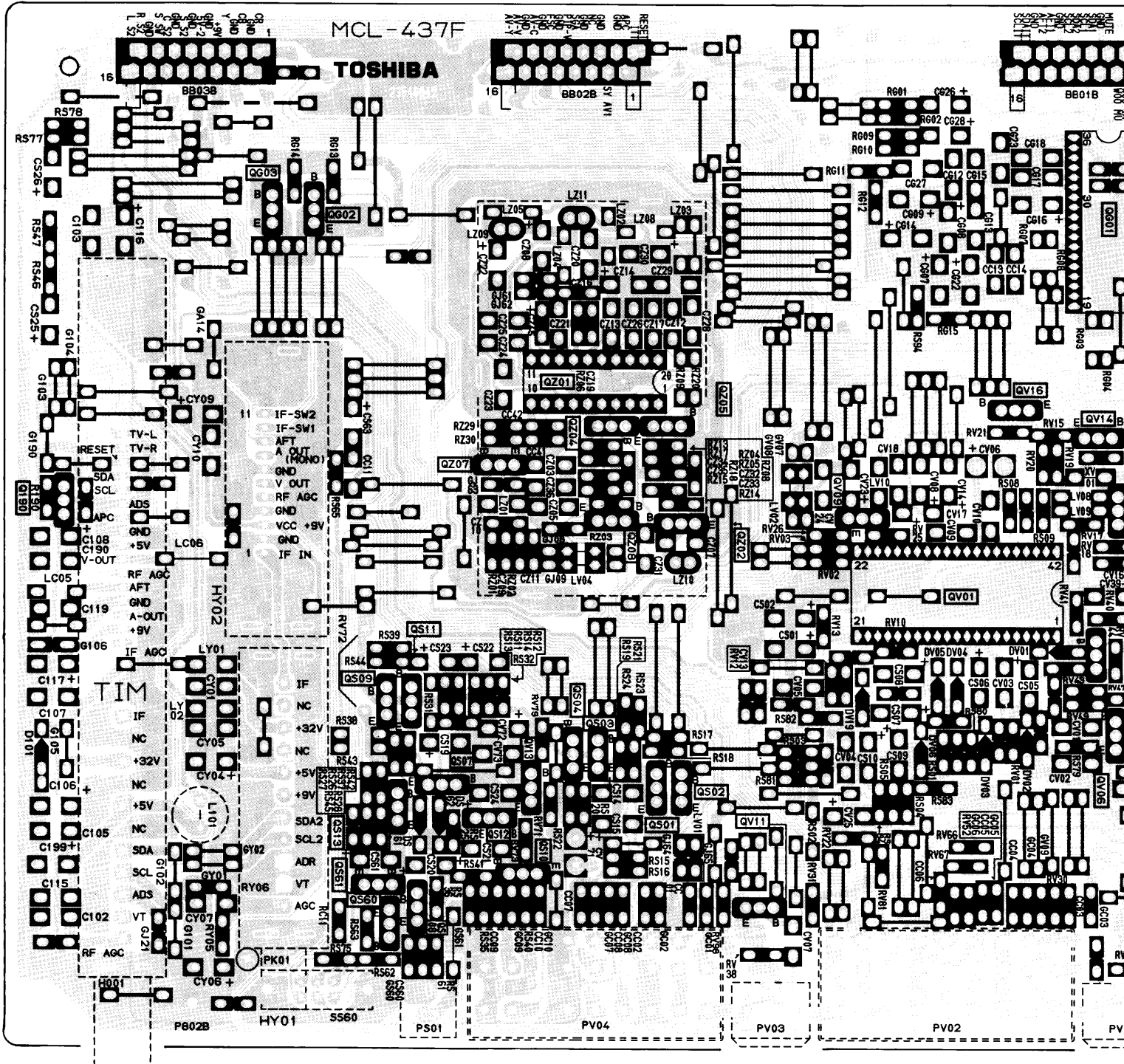

RMT-CONT BOARD PB9626-2 BOTTOM (FOIL) SIDE

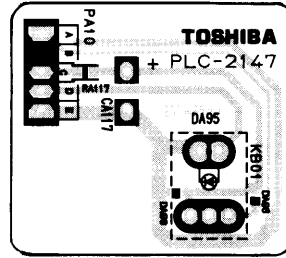
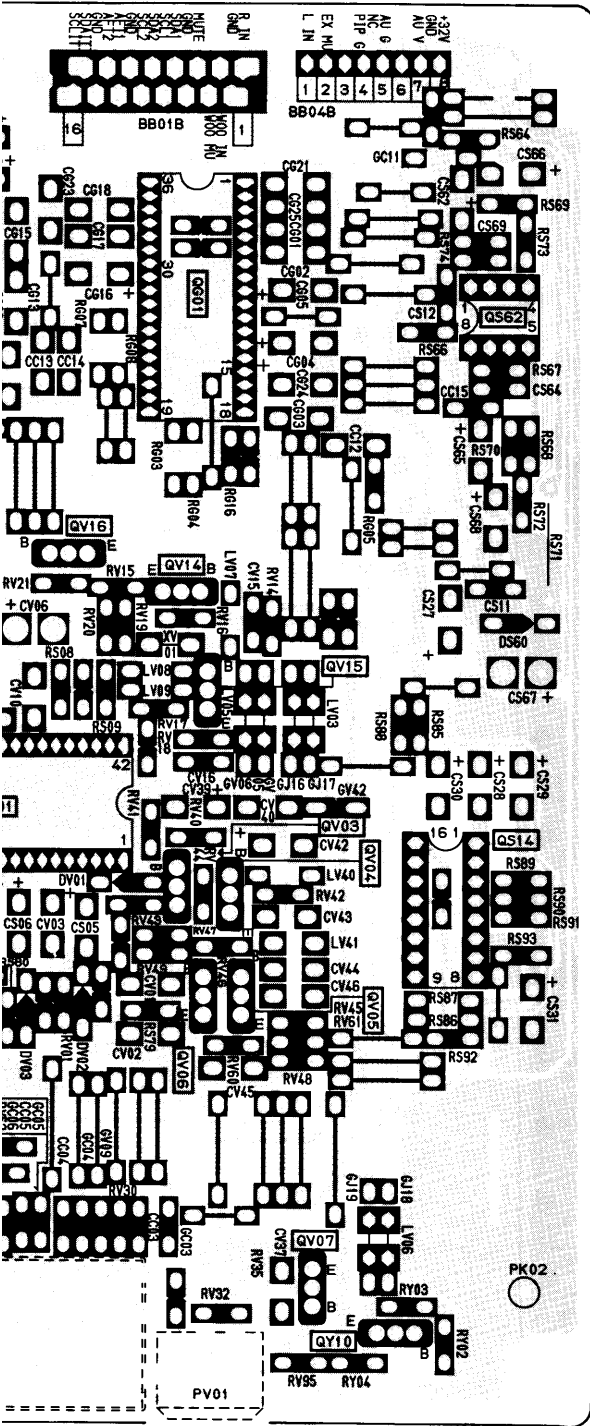

SHUT SW BOARD PB9626-3 BOTTOM (FOIL) SIDE

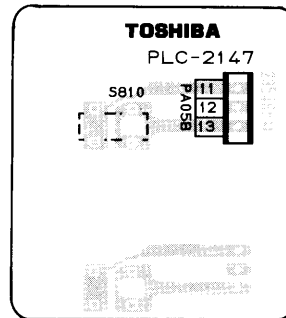

RGB BOARD PB9630
BOTTOM (FOIL) SIDE

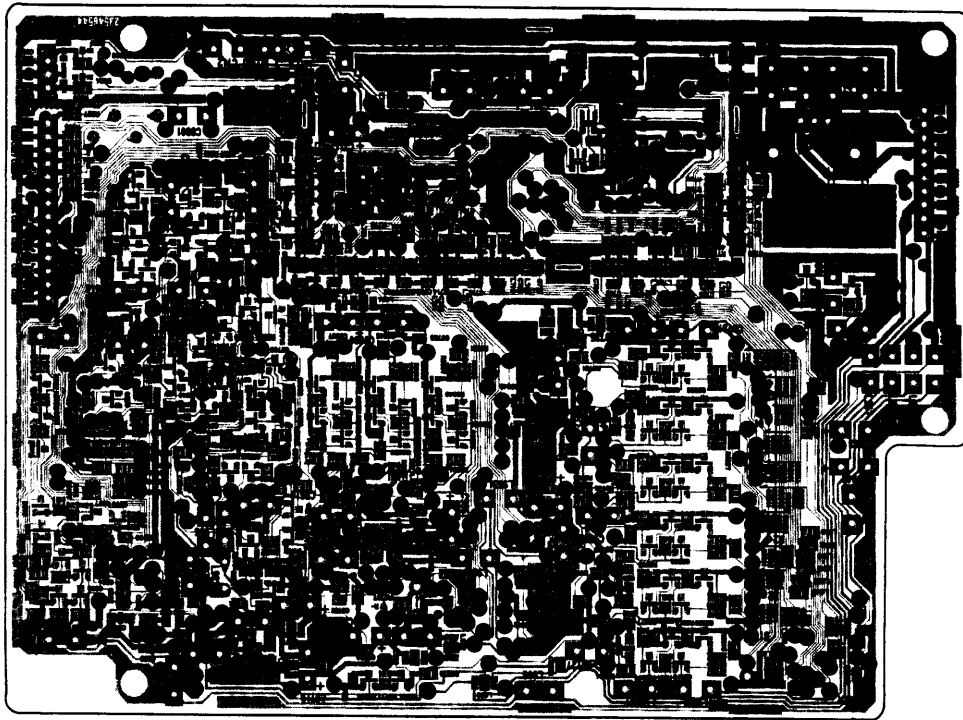

UP-CON BOARD PB9629
BOTTOM (FOIL) SIDE

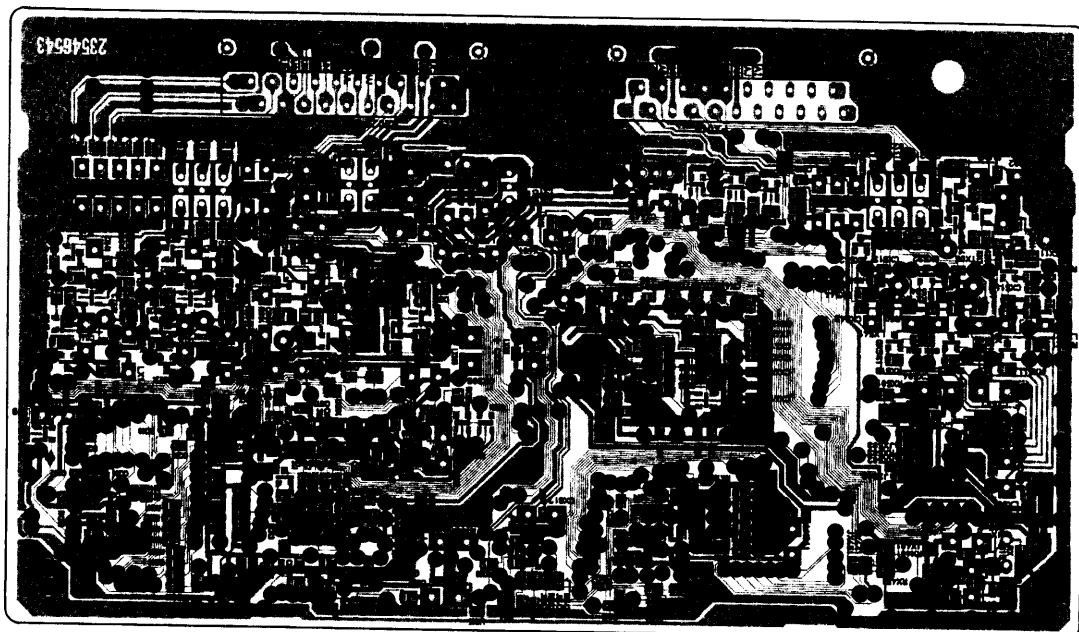

RGB BOARD PB9630

BOTTOM (FOIL) SIDE

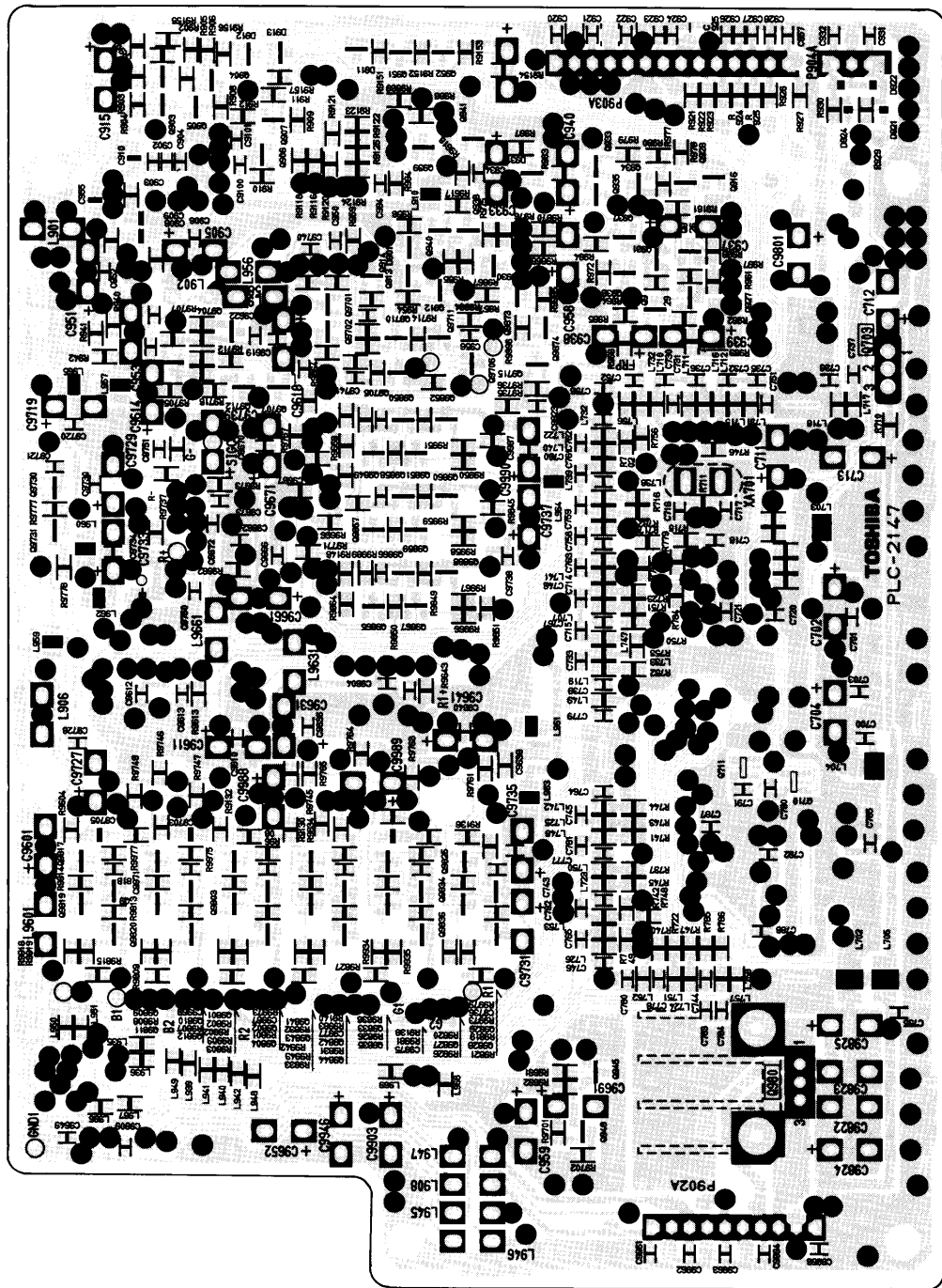

TERMINAL VIEW OF TRANSISTORS

- ① 2SD2253
(old)
2SC5243

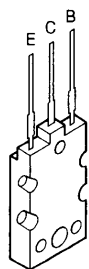

- ② 2SC3852
2SD1763A
2SC1569
2SC4544
2SA1788
2SA1306
2SA1186A

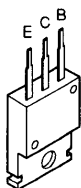

- ③ 2SC752GTM
2SC2482
2SC2655
2SC4721P



- ④ 2SC752
2SA562TM
2SA1015
2SC1815
2SC2878
2SC1740S
2SC2120
2SA9335



- ⑤ 2SA1788

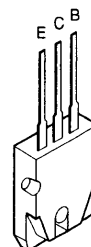

- ⑥ RN2203
RN2201
RN2004
RN1203
RN1204
RN2204
RN1205
RN1202
RN1201



- ⑦ 2SD1554
2SD2253
2SD1556
2SC5143
2SD2553

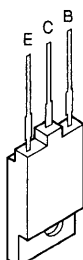

- ⑧ ON4409

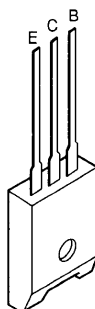

MEMO

A large rectangular area containing 30 horizontal dotted lines for writing.

SPECIFICATIONS (Representative: 38D9UXE)																																										
Rated voltage	AC 110 V – 240 V, 50/60 Hz																																									
Power consumption (at AC 220 V, 50 Hz)	190 W																																									
Dimensions (Width × Height × Depth)	836 mm × 797 mm × 480 mm																																									
Mass	23.0 kg																																									
Screen size	Type 38 (96 cm) viewable picture measured diagonally																																									
Television system (Aerial input)	Channel coverage	<table border="1"> <thead> <tr> <th>System</th> <th>Channel</th> <th>VHF</th> <th>UHF</th> <th>CATV</th> </tr> </thead> <tbody> <tr> <td>PAL B/G</td> <td>CCIR</td> <td>2 – 12</td> <td>21 – 69</td> <td>X ~ Z+2, S1 ~ S41</td> </tr> <tr> <td>PAL I</td> <td>UK</td> <td>—</td> <td>21 – 69</td> <td>—</td> </tr> <tr> <td>PAL D/K</td> <td>CHINA</td> <td>1 – 12</td> <td>13 – 57</td> <td>Z-1 ~ Z-38</td> </tr> <tr> <td>SECAM B/G</td> <td>CCIR</td> <td>2 – 12</td> <td>21 – 69</td> <td>X ~ Z+2, S1 ~ S41</td> </tr> <tr> <td>SECAM D/K</td> <td>OIRT</td> <td>1 – 12</td> <td>21 – 69</td> <td>X1 ~ X19</td> </tr> <tr> <td>NTSC M</td> <td>US</td> <td>2 – 13</td> <td>14 – 69</td> <td>A-6 ~ A-1, A ~ W, AA ~ ZZ, AAA, BBB</td> </tr> <tr> <td>NTSC M</td> <td>JAPAN</td> <td>1 – 12</td> <td>13 – 62</td> <td>M1 ~ M10, S1 ~ S41</td> </tr> </tbody> </table>	System	Channel	VHF	UHF	CATV	PAL B/G	CCIR	2 – 12	21 – 69	X ~ Z+2, S1 ~ S41	PAL I	UK	—	21 – 69	—	PAL D/K	CHINA	1 – 12	13 – 57	Z-1 ~ Z-38	SECAM B/G	CCIR	2 – 12	21 – 69	X ~ Z+2, S1 ~ S41	SECAM D/K	OIRT	1 – 12	21 – 69	X1 ~ X19	NTSC M	US	2 – 13	14 – 69	A-6 ~ A-1, A ~ W, AA ~ ZZ, AAA, BBB	NTSC M	JAPAN	1 – 12	13 – 62	M1 ~ M10, S1 ~ S41
	System	Channel	VHF	UHF	CATV																																					
PAL B/G	CCIR	2 – 12	21 – 69	X ~ Z+2, S1 ~ S41																																						
PAL I	UK	—	21 – 69	—																																						
PAL D/K	CHINA	1 – 12	13 – 57	Z-1 ~ Z-38																																						
SECAM B/G	CCIR	2 – 12	21 – 69	X ~ Z+2, S1 ~ S41																																						
SECAM D/K	OIRT	1 – 12	21 – 69	X1 ~ X19																																						
NTSC M	US	2 – 13	14 – 69	A-6 ~ A-1, A ~ W, AA ~ ZZ, AAA, BBB																																						
NTSC M	JAPAN	1 – 12	13 – 62	M1 ~ M10, S1 ~ S41																																						
Special RF signal	<table border="1"> <thead> <tr> <th>Colour system</th> <th>Sound system</th> </tr> </thead> <tbody> <tr> <td>4.43NTSC</td> <td>5.5/6.0/6.5 MHz</td> </tr> <tr> <td>PAL 60Hz</td> <td>5.5/6.0/6.5 MHz</td> </tr> </tbody> </table>	Colour system	Sound system	4.43NTSC	5.5/6.0/6.5 MHz	PAL 60Hz	5.5/6.0/6.5 MHz																																			
Colour system	Sound system																																									
4.43NTSC	5.5/6.0/6.5 MHz																																									
PAL 60Hz	5.5/6.0/6.5 MHz																																									
Colour system	PAL/SECAM/NTSC4.43/NTSC3.58																																									
Sound output	MAIN: 10 W + 10 W																																									
Accessories	<ul style="list-style-type: none"> • Remote controller × 1 • Batteries (R03, AAA) × 2 																																									

* Please refer to owner's manual in detail.