Type: CEPH205

◆ Product Description

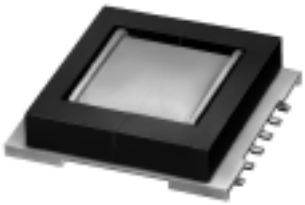

- 22.0×21.0mm Max.(L×W), 5.8mm Max. Height .
- In addition to the typical versions of parameters shown here, custom parameters are available to meet your exact requirements

◆ Feature

- Magnetically shielded construction.
- Max. Operating frequency 500kHz,Max. Operating Power 4.2W (500kHz).
- Ideally used in Portable equipment, EL driver etc.
- RoHS Compliance

www.DataSheet4U.com

◆ Dimensions (mm)

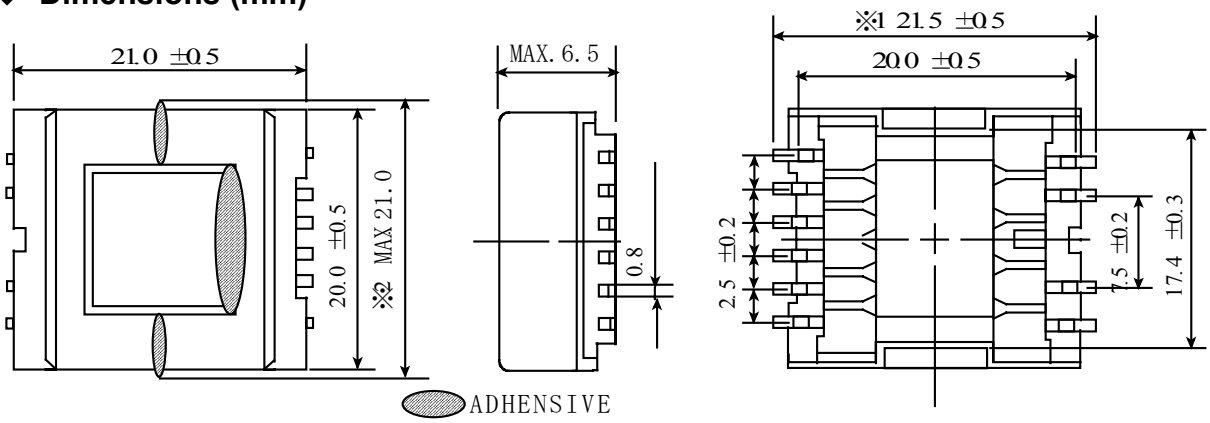

◆Schematics (Bottom)

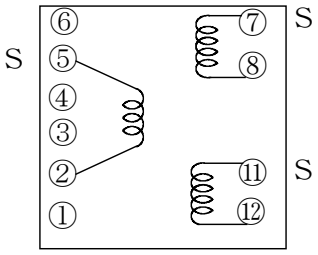

"S" indicates winding start.

◆Land Pattern (mm)

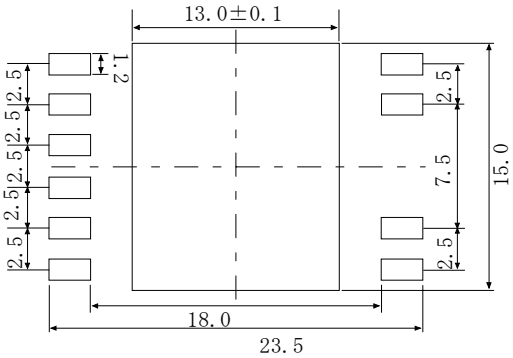

◆ Specification

Sample No.	Inductance (5-2) 1kHz/1V	D.C.R.(mΩ) Max.(Typ)(5-2) at 20℃	Hi-pot (50/60Hz) (2,5-7,8,11,12)	Hi-pot (50/60Hz) (7,8-11,12)
6395-T012	35μH±30%	150 (120)	AC 2500Vrms 1Min.	AC 1500Vrms 1Min.

www.DataSheet4U.com