

# DVD Home Theatre System

---

Operating Instructions

www.DataSheet4U.com



**MP3**

*Digital Direct*  
*Twin Drive Subwoofer* \* \*DAV-DX255/DX315 only

**DAV-DX155/DX255/DX315**

## WARNING

**To reduce the risk of fire or electric shock, do not expose this apparatus to rain or moisture.**

**Caution – The use of optical instruments with this product will increase eye hazard.**

Do not install the appliance in a confined space, such as a bookcase or built-in cabinet.

To prevent fire, do not cover the ventilation of the apparatus with news papers, table-cloths, curtains, etc. And don't place lighted candles on the apparatus.

To prevent fire or shock hazard, do not place objects filled with liquids, such as vases, on the apparatus.



Don't throw away the battery with general house waste, dispose of it correctly as chemical waste.

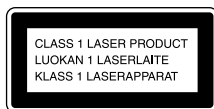

This appliance is classified as a CLASS 1 LASER product. This marking is located on the rear of the unit.

## For the customers in the U.S.A



This symbol is intended to alert the user to the presence of uninsulated "dangerous voltage" within the product's enclosure that may be of sufficient magnitude to constitute a risk of electric shock to persons.



This symbol is intended to alert the user to the presence of important operating and maintenance (servicing) instructions in the literature accompanying the appliance.

### Owner's Record

The model and serial numbers are located at the rear of the unit. Record the serial number in the space

provided below. Refer to them whenever you call upon your Sony dealer regarding this product.

Model No. DAV-DX155/DAV-DX255/DAV-DX315

Serial No. \_\_\_\_\_

## WARNING

This equipment has been tested and found to comply with the limits for a Class B digital device, pursuant to Part 15 of the FCC Rules. These limits are designed to provide reasonable protection against harmful interference in a residential installation. This equipment generates, uses, and can radiate radio frequency energy and, if not installed and used in accordance with the instructions, may cause harmful interference to radio communications. However, there is no guarantee that interference will not occur in a particular installation. If this equipment does cause harmful interference to radio or television reception, which can be determined by turning the equipment off and on, the user is encouraged to try to correct the interference by one or more of the following measures:

- Reorient or relocate the receiving antenna (aerial).
- Increase the separation between the equipment and receiver.
- Connect the equipment into an outlet on a circuit different from that to which the receiver is connected.
- Consult the dealer or an experienced radio/TV technician for help.

## CAUTION

You are cautioned that any changes or modifications not expressly approved in this manual could void your authority to operate this equipment.

### Note to CATV system installer:

This reminder is provided to call the CATV system installer's attention to Article 820-40 of the NEC that provides guidelines for proper grounding and, in particular, specifies that the cable ground shall be connected to the grounding system of the building, as close to the point of cable entry as practical.

## Precautions

### Safety

- If anything falls into the cabinet, unplug the unit and have it checked by qualified personnel before operating it any further.
- The unit is not disconnected from the AC power source (mains) as long as it is connected to the wall outlet (mains), even if the unit itself has been turned off.
- Unplug the unit from the wall outlet if you do not intend to use it for an extended period of time. To

disconnect the cord, pull it out by the plug, never by the cord.

### **Installing**

- Allow adequate air circulation to prevent internal heat buildup.
- Do not place the unit on surfaces (rugs, blankets, etc.) or near materials (curtains, draperies) that may block the ventilation slots.
- Do not install the unit near heat sources such as radiators, or air ducts, or in a place subject to direct sunlight, excessive dust, mechanical vibration, or shock.
- Do not install the unit in an inclined position. It is designed to be operated in a horizontal position only.
- Keep the unit and discs away from equipment with strong magnets, such as microwave ovens, or large loudspeakers.
- Do not place heavy objects on the unit.
- If the unit is brought directly from a cold to a warm location, moisture may condense inside the DVD Home Theatre System and cause damage to the lenses. When you first install the unit, or when you move it from a cold to a warm location, wait for about 30 minutes before operating the unit.

## **Welcome!**

Thank you for purchasing Sony DVD Home Theatre System. Before operating this system, please read this manual thoroughly and retain it for future reference.

# Table of Contents

|   |           |   |    |
|---|-----------|---|----|
| Welcome! .....                            | 3         | Creating Your Own Program.....          | 38 |
| About This Manual .....                   | 6         | (Program Play)                          |    |
| This System Can Play the Following        |           | Playing in Random Order.....            | 40 |
| Discs .....                               | 7         | (Shuffle Play)                          |    |
| <b>Getting Started – BASIC –</b>          |           | Playing Repeatedly .....                | 41 |
| <b>Step 1: Assembling</b>                 |           | (Repeat Play)                           |    |
| <b>the Speakers .....</b>                 | <b>10</b> | Using the DVD's Menu .....              | 42 |
| <b>Step 2: Connecting the System and</b>  |           | Changing the Sound .....                | 42 |
| <b>TV .....</b>                           | <b>13</b> | Selecting [ORIGINAL] or [PLAY LIST]     |    |
| <b>Step 3: Positioning the System ...</b> | <b>18</b> | on a DVD-R/DVD-RW .....                 | 44 |
| <b>Step 4: Performing the Quick</b>       |           | Viewing Information About               |    |
| <b>Setup .....</b>                        | <b>19</b> | the Disc.....                           | 45 |
| <b>Getting Started – ADVANCED –</b>       |           | Changing the Angles .....               | 47 |
| Turning off the Demonstration .....       | 22        | Displaying the Subtitles.....           | 48 |
| Installing the Speakers on a Wall.....    | 23        | Adjusting the Delay Between the Picture |    |
| TV Hookup (Advanced) .....                | 24        | and Sound.....                          | 48 |
| Other Component Hookup .....              | 27        | (A/V SYNC)                              |    |
| <b>Basic Operations</b>                   |           | About MP3 Audio Tracks and JPEG         |    |
| <b>Playing Discs.....</b>                 | <b>29</b> | Image Files .....                       | 49 |
| <b>Enjoying the Radio or Other</b>        |           | Playing DATA CDs or DATA DVDs with      |    |
| <b>Components .....</b>                   | <b>31</b> | MP3 Audio Tracks and JPEG Image         |    |
| <b>Enjoying TV or VCR Sound from All</b>  |           | Files .....                             | 50 |
| <b>Speakers .....</b>                     | <b>32</b> | Playing Audio Tracks and Images as a    |    |
| <b>Selecting the Movie or Music</b>       |           | Slide Show with Sound .....             | 52 |
| <b>Mode .....</b>                         | <b>32</b> | Enjoying DivX® Videos .....             | 54 |
| <b>Sound Adjustments</b>                  |           | (Except for North American              |    |
| Enjoying Surround Sound by Using Sound    |           | models)                                 |    |
| Field.....                                | 33        | Playing VIDEO CDs with PBC Functions    |    |
| <b>Various Functions for Playing</b>      |           | (Ver.2.0) .....                         | 56 |
| <b>Discs</b>                              |           | (PBC Playback)                          |    |
| Searching for a Particular Point          |           | <b>Tuner Functions</b>                  |    |
| on a Disc .....                           | 35        | Presetting Radio Stations.....          | 57 |
| (Scan, Slow-motion Play, Freeze           |           | Listening to the Radio .....            | 58 |
| Frame)                                    |           | <b>Other Operations</b>                 |    |
| Searching for a Title/Chapter/Track/      |           | Controlling the TV with the Supplied    |    |
| Scene, etc. ....                          | 36        | Remote .....                            | 60 |
| Searching by Scene .....                  | 37        | Using the THEATRE SYNC                  |    |
| (Picture Navigation)                      |           | Function.....                           | 60 |
| Resuming Playback from the Point Where    |           | Using the Sound Effect.....             | 61 |
| You Stopped the Disc .....                | 37        | Using the Sleep Timer .....             | 62 |
| (Resume Play)                             |           | Changing the Brightness of the Front    |    |
|   |           | Panel Display.....                      | 62 |

## **Advanced Settings and Adjustments**

|  |    |
|--|----|
| Locking Discs .....                                      | 63 |
| (CUSTOM PARENTAL CONTROL, PARENTAL CONTROL)              |    |
| Getting Optimal Surround Sound for a Room .....          | 66 |
| (SPEAKER FORMATION)                                      |    |
| Calibrating the Appropriate Settings Automatically ..... | 68 |
| (AUTO CALIBRATION)                                       |    |
| Using the Setup Display.....                             | 70 |
| Setting the Display or Sound Track Language .....        | 72 |
| [LANGUAGE SETUP]   |    |
| Settings for the Display.....                            | 72 |
| [SCREEN SETUP]   |    |
| Custom Settings .....                                    | 74 |
| [CUSTOM SETUP]   |    |
| Settings for the Speakers.....                           | 75 |
| [SPEAKER SETUP]  |    |
| Returning to the Default Settings.....                   | 78 |

## **Additional Information**

|  |    |
|--|----|
| Precautions .....                            | 79 |
| Notes about the Discs.....                   | 80 |
| Troubleshooting .....                        | 80 |
| Self-diagnosis Function .....                | 83 |
| (When letters/numbers appear in the display) |    |
| Specifications.....                          | 84 |
| Glossary .....                               | 87 |
| Language Code List .....                     | 90 |
| Index to Parts and Controls.....             | 91 |
| Guide to the Control Menu Display .....      | 93 |
| DVD Setup Display List .....                 | 96 |
| AMP Menu List .....                          | 97 |
| Index .....                                  | 98 |

## About This Manual

- The instructions in this manual describe the controls on the remote. You can also use the controls on the system if they have the same or similar names as those on the remote.
- The instructions in this manual are for DAV-DX155, DAV-DX255, and DAV-DX315. DAV-DX155 is the model used for illustration purposes only. Any difference in operation is clearly indicated in the text, for example, “DAV-DX155 only.”
- The Control Menu items may be different depending on the area.
- “DVD” may be used as a general term for DVD VIDEOS, DVD+RWs/DVD+Rs, and DVD-RWs/DVD-Rs.
- Measurements are expressed in feet (ft) for North American models.
- The following symbols are used in this manual.

<sup>1</sup>MP3 (MPEG1 Audio Layer 3) is a standard format defined by ISO/MPEG which compresses audio data.











<sup>2</sup>Except for North American models.

<sup>3</sup>DivX<sup>®</sup> is a video file compression technology, developed by DivX, Inc.

<sup>4</sup>DivX, DivX Certified, and associated logos are trademarks of DivX, Inc. and are used under license.

| Symbol          | Meaning  |
|-----------------|--|
| <b>DVD-V</b>    | Functions available for DVD VIDEOS, DVD-Rs/DVD-RWs in video mode, and DVD+Rs/DVD+RWs   |
| <b>DVD-VR</b>   | Functions available for DVD-Rs/DVD-RWs in VR (Video Recording) mode  |
| <b>VIDEO CD</b> | Functions available for VIDEO CDs (including Super VCDs or CD-Rs/CD-RWs in video CD format or Super VCD format)  |
| <b>CD</b>       | Functions available for music CDs or CD-Rs/CD-RWs in music CD format, including discs containing CD Graphics (Latin American models only)                                    |
| <b>DATA-CD</b>  | Functions available for DATA CDs (CD-ROMs/CD-Rs/CD-RWs) containing MP3 <sup>1</sup> audio tracks, JPEG image files, and DivX <sup>2,3,4</sup> video files                    |
| <b>DATA DVD</b> | Functions available for DATA DVDs (DVD-ROMs/DVD-Rs/DVD-RWs/DVD+Rs/DVD+RWs) containing MP3 <sup>1</sup> audio tracks, JPEG image files, and DivX <sup>2,3,4</sup> video files |

## This System Can Play the Following Discs

| Format of discs   | Disc logo  |
|---|--|
| DVD VIDEO   |   |
| DVD-RW/<br>DVD-R  |   |
| DVD+RW/<br>DVD+R  | <br>   |
| VIDEO CD<br>(Ver. 1.1 and<br>2.0 discs)/CD<br>Graphics<br>(Latin<br>American<br>models only)/<br>Audio CD | <br>   |
| CD-RW/CD-R<br>(audio data)<br>(MP3 files)<br>(JPEG files)   | <br><br><br> |

“DVD+RW,” “DVD-RW,” “DVD+R,”  
“DVD VIDEO,” and the “CD” logos are trademarks.

### Note about CDs/DVDs

The system can play CD-ROMs/CD-Rs/CD-RWs recorded in the following formats:

- audio CD format
- CD Graphics (Latin American models only)
- video CD format

- MP3 audio tracks, JPEG image files, and DivX video files\* of format conforming to ISO 9660 Level 1/Level 2, or its extended format, Joliet

The system can play DVD-ROMs/DVD+RWs/DVD-RWs/DVD+Rs/DVD-Rs recorded in the following formats:

- MP3 audio tracks, JPEG image files and DivX video files\* of format conforming to UDF (Universal Disc Format)
- \* Except for North American models

### Example of discs that the system cannot play

The system cannot play the following discs:

- CD-ROMs/CD-Rs/CD-RWs other than those recorded in the formats listed on page 7
- CD-ROMs recorded in PHOTO CD format
- Data part of CD-Extras
- DVD Audios
- Super Audio CD
- DATA DVDs that do not contain MP3 audio tracks, JPEG image files, or DivX video files\*.
- \* Except for North American models
- DVD-RAMs

Also, the system cannot play the following discs:

- A DVD VIDEO with a different region code (page 8, 88)
- A disc that has a non-standard shape (e.g., card, heart)
- A disc with paper or stickers on it
- A disc that has the adhesive of cellophane tape or a sticker still left on it

### Notes about CD-R/CD-RW/DVD-R/DVD-RW/DVD+R/DVD+RW

In some cases, CD-R/CD-RW/DVD-R/DVD-RW/DVD+R/DVD+RW cannot be played on this system due to the recording quality or physical condition of the disc, or the characteristics of the recording device and authoring software.

The disc will not play if it has not been correctly finalized. For more information, see the

*continued*

operating instructions for the recording device. Note that some playback functions may not work with some DVD+RWs/DVD+Rs, even if they have been correctly finalized. In this case, view the disc by normal playback. Also some DATA CDs/DATA DVDs created in Packet Write format cannot be played.

### **Music discs encoded with copyright protection technologies**

This product is designed to play back discs that conform to the Compact Disc (CD) standard. Recently, various music discs encoded with copyright protection technologies are marketed by some record companies. Please be aware that among those discs, there are some that do not conform to the CD standard and may not be playable by this product.

### **Note on DualDisc**

A DualDisc is a two sided disc product which mates DVD recorded material on one side with digital audio material on the other side. However, since the audio material side does not conform to the Compact Disc (CD) standard, playback on this product is not guaranteed.

---

### **About Multi Session CD**

- This system can play Multi Session CDs when an MP3 audio track is contained in the first session. Any subsequent MP3 audio tracks recorded in later sessions can also be played back.
- This system can play Multi Session CDs when a JPEG image file is contained in the first session. Any subsequent JPEG image files recorded in later sessions can also be played back.
- If audio tracks and images in music CD format or video CD format are recorded in the first session, only the first session will be played back.

---

### **Region code**

Your system has a region code printed on the rear of the unit and will only play DVDs labeled with the same region code.

DVD VIDEOS labeled  will also play on this system.

If you try to play any other DVD VIDEO, the message [Playback prohibited by area limitations.] will appear on the TV screen. Depending on the DVD VIDEO, no region code indication may be given even though playing the DVD VIDEO is prohibited by area restrictions.

---

### **Note on playback operations of DVDs and VIDEO CDs**

Some playback operations of DVDs and VIDEO CDs may be intentionally set by software producers. Since this system plays DVDs and VIDEO CDs according to the disc contents the software producers designed, some playback features may not be available. Also, refer to the instructions supplied with the DVDs or VIDEO CDs.

---

### **Copyrights**

This product incorporates copyright protection technology that is protected by U.S. patents and other intellectual property rights. Use of this copyright protection technology must be authorized by Macrovision, and is intended for home and other limited viewing uses only unless otherwise authorized by Macrovision. Reverse engineering or disassembly is prohibited.

This system incorporates with Dolby\* Digital and Dolby Pro Logic (II) adaptive matrix surround decoder and the DTS\*\* Digital Surround System.

\* Manufactured under license from Dolby Laboratories.  
“Dolby,” “Pro Logic,” and the double-D symbol are trademarks of Dolby Laboratories.

\*\* Manufactured under license from Digital Theater Systems, Inc.  
“DTS” and “DTS Digital Surround” are trademarks of Digital Theater Systems, Inc.



See Unpacking in Specifications, page 84.

### Inserting batteries into the remote

You can control the system using the supplied remote. Insert two R6 (size AA) batteries by matching the ⊕ and ⊖ ends on the batteries to the markings inside the compartment. When using the remote, point it at the remote sensor  on the system.

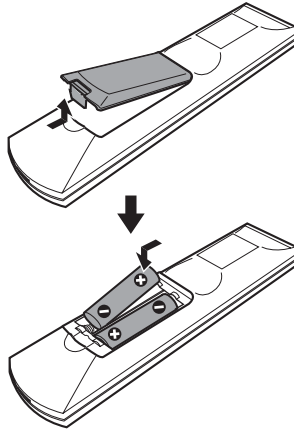

#### Note

- Do not leave the remote in an extremely hot or humid place.
- Do not use a new battery with an old one.
- Do not drop any foreign object into the remote casing, particularly when replacing the batteries.
- Do not expose the remote sensor to direct light from the sun or lighting apparatus. Doing so may cause a malfunction.
- If you do not intend to use the remote for an extended period of time, remove the batteries to avoid possible damage from battery leakage and corrosion.

### Attaching the foot pads to the subwoofer

Attach the supplied foot pads to the bottom of the subwoofer to stabilize the subwoofer and prevent it from slipping.

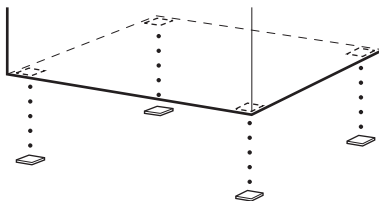

## Step 1: Assembling the Speakers

Before connecting the speakers, attach the speaker stand to the speaker.  
(For the front speakers of DAV-DX315 only.)

### Note

- Spread a cloth on the floor to avoid damaging the floor.

### Tip

- You can use the speaker without the speaker stand by installing it on the wall (page 23).

## 1 Secure the post to the base.

The long post is for floor use, the short post is for tabletop use.

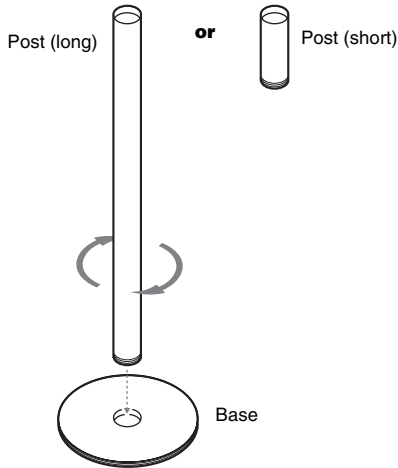

## 2 Draw the speaker cord through the hole on the base, then stand it up.

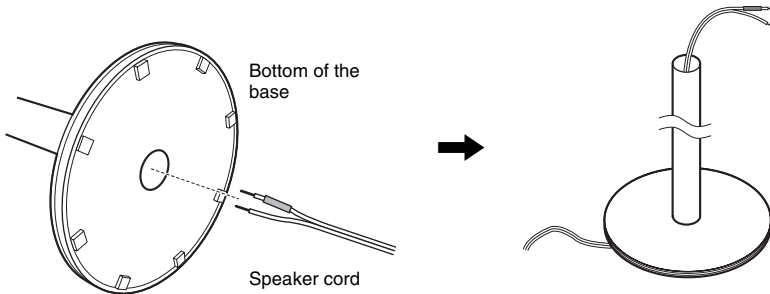

### 3 Secure the pedestal to the post.

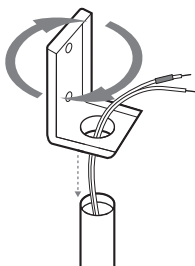
**Note**

- If it is hard to secure the pedestal, remove and secure it again. Securing the pedestal forcibly may ruin the screw threads.

### 4 Connect the speaker cords to the speaker, then run them through the slots (A, B, C, and D) all the way.

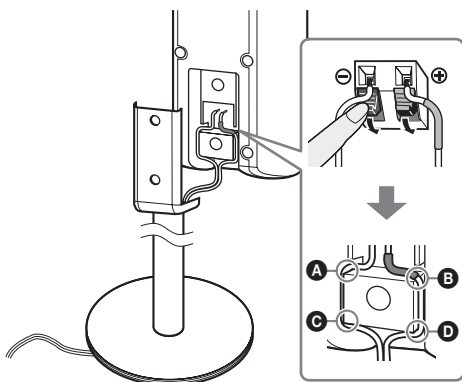

**5** Slide the speaker down slowly onto the pedestal.

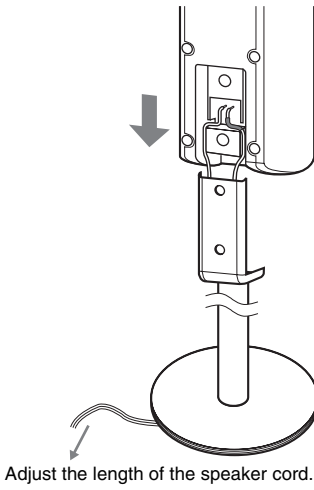

**Note**

- Do not catch the speaker cord between the speaker and the pedestal.
- Do not drop the speaker when mounting.

**6** Secure the speaker with the screws in order ① to ②.

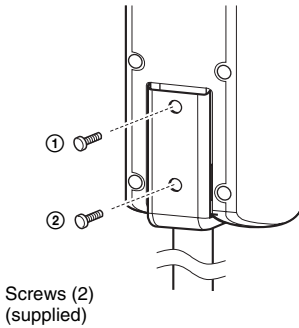

## Step 2: Connecting the System and TV

This hookup is the basic connection of the system to the speakers and TV. For other TV connections, see page 24. For other component connection, see page 27.

To accept progressive signals, see page 25.

To change the color system (PAL or NTSC), see page 17.

Refer to the connection diagram below, and read the additional information from ① to ④ on the following pages.

### DAV-DX155/DX255

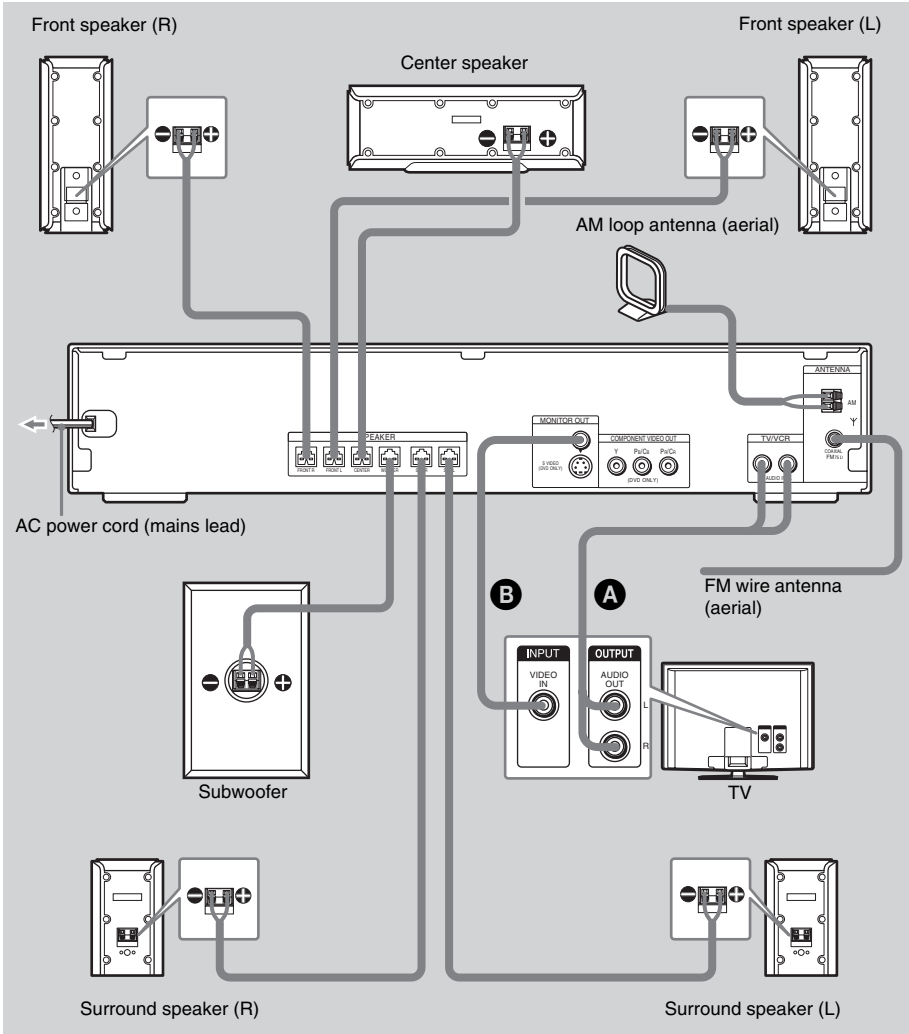

continued

**DAV-DX315**

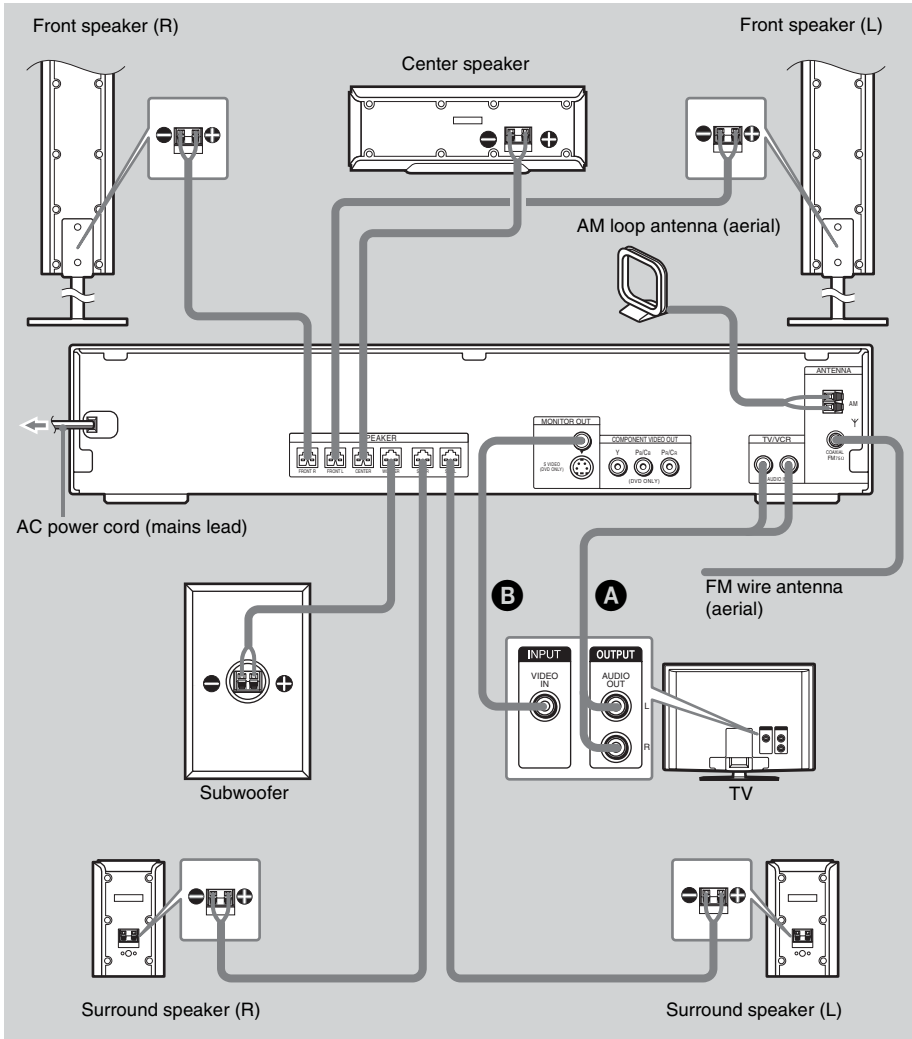

## ① Connecting the Speakers

### Required cords

The connector and color tube of the speaker cords are the same color as the label of the jacks to be connected.

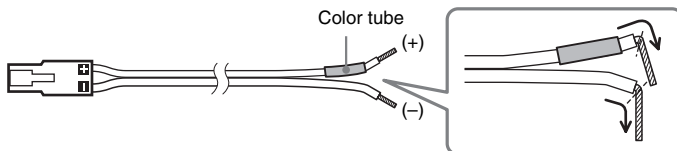

#### Note

- Do not catch the speaker cord insulation in the SPEAKER jack.

### To avoid short-circuiting the speakers

Short-circuiting of the speakers may damage the system. To prevent this, be sure to follow these precautions when connecting the speakers. Make sure the bare wire of each speaker cord does not touch another speaker terminal or the bare wire of another speaker cord, such as shown below.

Stripped speaker cord is touching another speaker terminal.

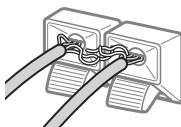

Stripped cords are touching each other due to excessive removal of insulation.

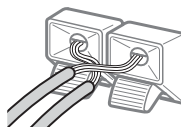

After connecting all the components, speakers, and AC power cord (mains lead), output a test tone to check that all the speakers are connected correctly. For details on outputting a test tone, see page 77. If no sound is heard from a speaker while outputting a test tone, or a test tone is output from a speaker other than the one currently displayed on the Setup Display, the speaker may be short-circuited. If this happens, check the speaker connection again.

#### Note

- Be sure to match the speaker cord to the appropriate terminal on the components:  $\oplus$  to  $\oplus$ , and  $\ominus$  to  $\ominus$ . If the cords are reversed, the sound will lack bass and may be distorted.

## ② Connecting the TV

### Required cords

#### A Video cord



Yellow

#### B Audio cord (not supplied)

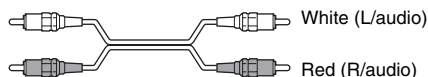

White (L/audio)

Red (R/audio)

continued

**Tip**

- When you want to output the TV sound or stereo sound of a 2 channel source from the 6 speakers, select the “Dolby Pro Logic,” “Dolby Pro Logic II MOVIE,” or “Dolby Pro Logic II MUSIC” sound field (page 33).

### ③ Connecting the Antenna (Aerial)

#### To connect the AM antenna (aerial)

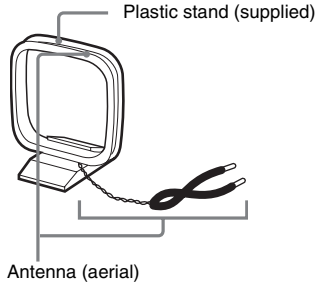

The shape and the length of the antenna (aerial) is designed to receive AM signals. Do not dismantle or roll up the antenna (aerial).

- 1** Remove only the loop part from the plastic stand.
- 2** Set up the AM loop antenna (aerial).

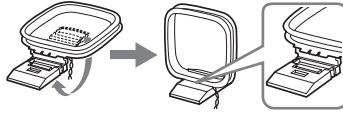

- 3** Connect the cords to the AM antenna (aerial) terminals.

Cord (A) or cord (B) can be connected to either terminal.

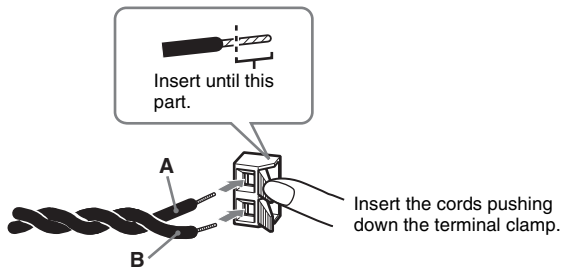
**Note**

- Do not place the AM loop antenna (aerial) near the system or other AV equipment, as noise may result.

**Tip**

- Adjust the direction of the AM loop antenna (aerial) for best AM broadcast sound.

- 4** Make sure the AM loop antenna (aerial) is connected firmly by pulling softly.



## To connect the FM wire antenna (aerial)

Connect the FM wire antenna (aerial) to the COAXIAL FM 75  $\Omega$  jack.

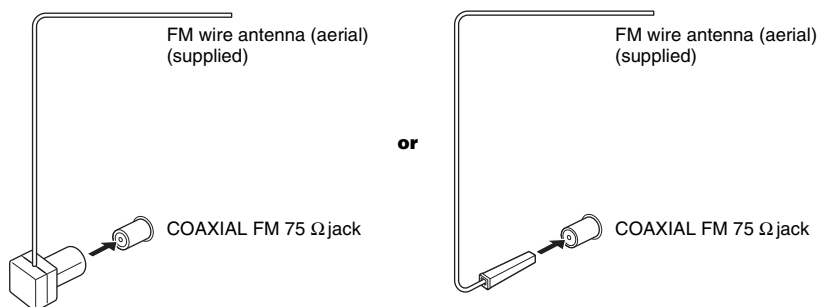

### Note

- Be sure to fully extend the FM wire antenna (aerial).
- After connecting the FM wire antenna (aerial), keep it as horizontal as possible.

### Tip

- If you have poor FM reception, use a 75-ohm coaxial cable (not supplied) to connect the system to an outdoor FM antenna (aerial) as shown below.

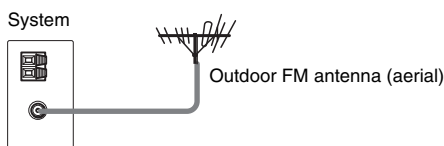

## ④ Connecting the AC power cord (mains lead)

Before connecting the AC power cord (mains lead) of this system to a wall outlet (mains), connect the speakers to the system.

Install this system so that the power cord can be unplugged from the wall socket immediately in the event of trouble.

## Changing the color system (PAL or NTSC)

### (Asian, Australian, and Middle Eastern models only)

Depending on the TV to be connected, you may be required to select either PAL or NTSC for the color system.

The initial setting of the system for Australian and Middle Eastern models is PAL.

The initial setting of the system for Asian models is NTSC.

### To change the color system

- 1 Turn off the system by pressing I/⏻.
- 2 Turn on the system by pressing I/⏻ while pressing II on the system.

You need to hold II until the set powers on.

Each time you perform this operation, the color system toggles between PAL and NTSC.

“NTSC” lights up in the front display when the color system is set to NTSC.

## Step 3: Positioning the System

### Positioning the speakers

For the best possible surround sound, all the speakers other than the subwoofer should be the same distance from the listening position (A). However, this system allows you to place the center speaker up to 1.6 meters (5 ft) closer (B) and the surround speakers up to 5.0 meters (16 ft) closer (C) to the listening position. The front speakers can be placed from 1.0 to 7.0 meters (3 to 23 ft) (A) from the listening position.

Place speakers as illustrated below.

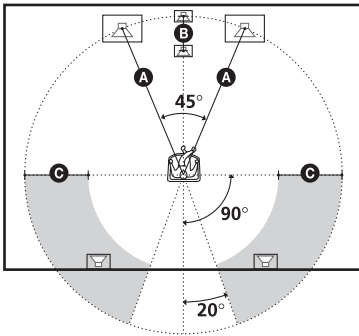

#### Note

- Do not set the speakers in an inclined position.
- Do not place the speakers in locations that are:
  - Extremely hot or cold
  - Dusty or dirty
  - Very humid
  - Subject to vibrations
  - Subject to direct sunlight
- Use caution when placing the speakers and/or speaker stands (not supplied) that are attached with the speakers on a specially treated (waxed, oiled, polished, etc.) floor, as staining or discoloration may result.
- When cleaning, use a soft cloth such as a cleaning cloth for glasses.
- Do not use any type of abrasive pad, scouring powder, or solvent such as alcohol or benzine.

- Do not lean or hang on the speaker, as the speaker may fall down.

#### Tip

- When you change the positions of the speakers, it is recommended that you change the settings. For details, see “Getting Optimal Surround Sound for a Room” (page 66) and “Calibrating the Appropriate Settings Automatically” (page 68).

## Step 4: Performing the Quick Setup

Follow the steps below to make the minimum number of basic adjustments for using the system.

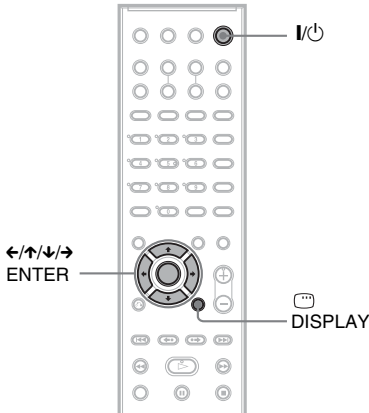

**1** Turn on the TV.

**2** Press I/O.

**Note**

- Disconnect the headphones when you perform the Quick Setup. You cannot operate steps after 8 with the headphones connected.
- Make sure that the function is set to “DVD.”

**3** Switch the input selector on your TV so that the signal from the system appears on the TV screen.

[Press [ENTER] to run QUICK SETUP.] appears at the bottom of the screen. If this message does not appear, display the Quick Setup and perform again (page 21).

**4** Press ENTER without inserting a disc.

The Setup Display for selecting the language used in the on-screen display appears.

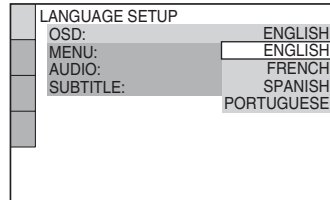

**5** Press  $\uparrow/\downarrow$  to select a language.

The system displays the menu and subtitles in the selected language.

**6** Press ENTER.

The Setup Display for selecting the aspect ratio of the TV to be connected appears.

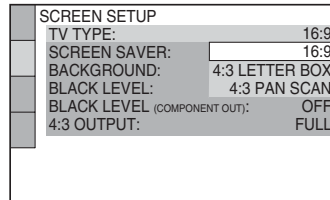

**7** Press  $\uparrow/\downarrow$  to select the setting that matches your TV type.

■ If you have a 4:3 standard TV [4:3 LETTER BOX] or [4:3 PAN SCAN] (page 72)

■ If you have a wide-screen TV or a 4:3 standard TV with a wide-screen mode [16:9] (page 72)

**8** Press ENTER.

The Setup Display for selecting the speaker formation appears.

**9** Press  $\leftarrow/\rightarrow$  to select the speaker formation image as the speakers are actually positioned, then press ENTER.

For details, see “Getting Optimal Surround Sound for a Room” (page 66).

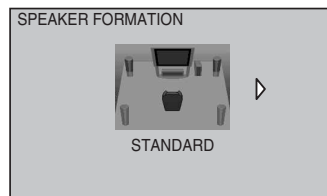

continued

## 10 Connect the calibration mic to the A.CAL MIC jack on the front panel and press $\uparrow/\downarrow$ to select [YES], then press ENTER.

Set up the calibration mic at the ear level using a tripod, etc. (not supplied). The front of each speaker should face the calibration mic, and there should be no obstruction between the speakers and the calibration mic. Be quiet during the measurement.

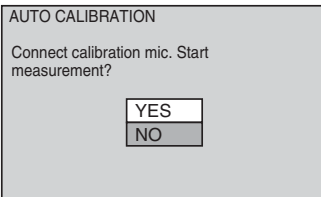
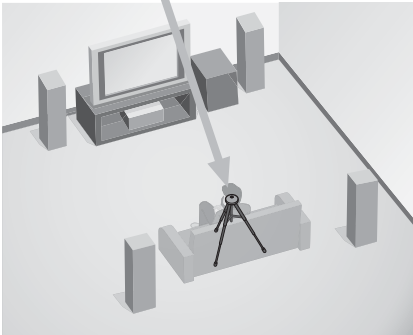
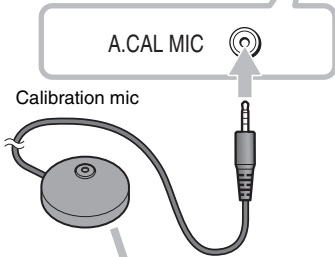
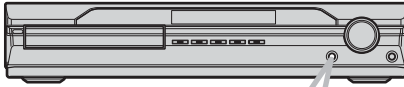

Auto Calibration starts.

### Note

- Loud test sound is output when [AUTO CALIBRATION] starts. You cannot turn the volume down. Give consideration to children and neighbor.
- Avoid being in the measurement area and making noise during the measurement (which takes about 3 minutes), as it may interfere with measurement.

## 11 Unplug the calibration mic and press $\leftarrow$ to select [YES].

Quick Setup is finished. All connections and setup operations are complete.

```
Measurement complete.
FRONT L : YES
FRONT R : YES
CENTER : NONE
SUBWOOFER : YES
SURROUND L : NONE
SURROUND R : NONE
If OK, unplug calibration mic and select
YES.
 
```

### Note

- If measurement fails, follow the message then retry [AUTO CALIBRATION].

## To quit the Quick Setup

Press  $\square$  DISPLAY in any Step.



### Tip

- If you change the position of the speakers, reset the speaker settings. See “Getting Optimal Surround Sound for a Room” (page 66) and “Calibrating the Appropriate Settings Automatically” (page 68).
- If you want to change any of the settings, see “Using the Setup Display” (page 70).

## To recall the Quick Setup display

- 1 Press  DISPLAY when the system is in stop mode.

The Control Menu appears.

- 2 Press  to select  [SETUP], then press ENTER.

The options for [SETUP] appear.

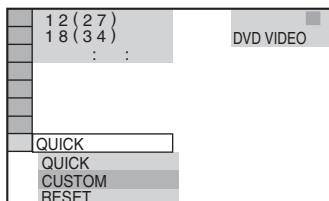

- 3 Press  to select [QUICK], then press ENTER.

The Quick Setup display appears.

## Getting Started – ADVANCED –

### Turning off the Demonstration

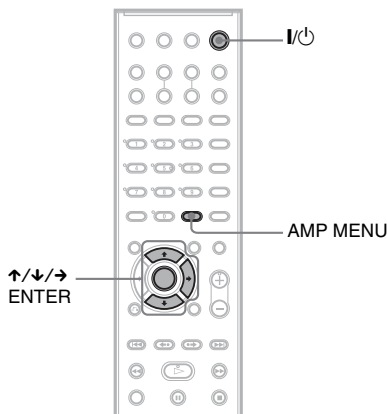

After connecting the AC power cord (mains lead), the demonstration appears in the front panel display. When you press I/⏻ on the remote, the demonstration turns off.

#### Note

- When you press I/⏻ on the system, the demonstration does not turn off.
- When you set the demonstration mode in the AMP menu to on, the demonstration does not turn off even though you press I/⏻ on the remote. To turn off the demonstration, set the demonstration mode to off, then press I/⏻ on the remote. When the demonstration mode is set to off, the system saves power in standby mode.

### Setting the demonstration mode on/off

- 1 Press AMP MENU.**
- 2 Press ↑/↓ repeatedly until “DEMO” appears in the front panel display, then press ENTER or →.**
- 3 Press ↑/↓ to select the setting.**
  - DEMO ON: sets the demonstration mode on.

- DEMO OFF: sets the demonstration mode off.

- 4 Press ENTER.**  
The setting is reflected.

- 5 Press AMP MENU.**  
The AMP menu turns off.

# Installing the Speakers on a Wall

- 1 Prepare screws (not supplied) that are suitable for the hole on the back of each speaker. See the illustrations below.

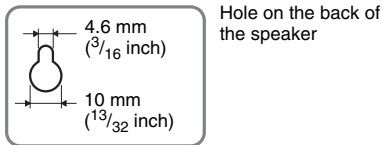
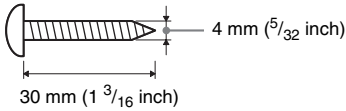

- 2 Fasten the screws to the wall.

**For the center speaker**

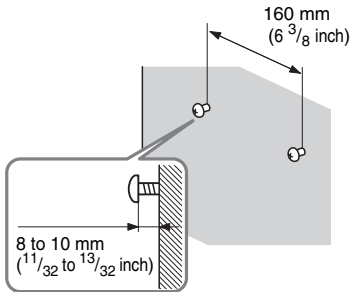

**For the front speakers of DAV-DX315**

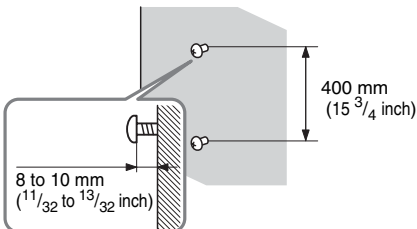

**For the other speakers**

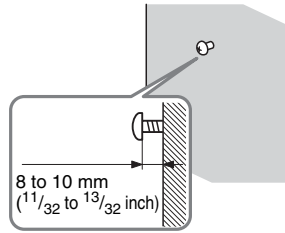

- 3 Hang the speakers on the screws.

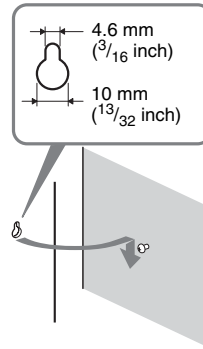

**Note**

- Use screws that are suitable for the wall material and strength. As a plaster board wall is especially fragile, attach the screws securely to a beam and fasten them to the wall. Install the speakers on a vertical and flat wall where reinforcement is applied.
- Contact a screw shop or installer regarding the wall material or screws to be used.
- Sony is not responsible for accident or damage caused by improper installation, insufficient wall strength or improper screw installation, natural calamity, etc.

# TV Hookup (Advanced)

Select a hookup suitable for the jacks on your TV.

## Connecting the video cords

Sends a played back DVD image to a TV.

Check the jacks of your TV, and choose connection method **A**, **B**, or **C**. Picture quality improves in order from **A** (standard) to **C** (component).

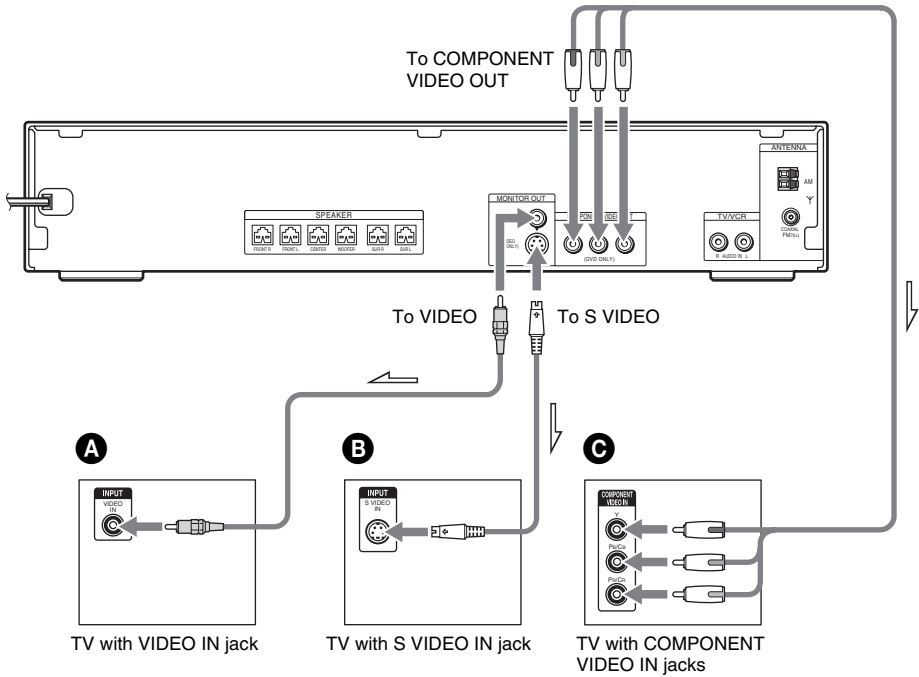

### **A** To connect to a TV with the VIDEO IN jack

Connect the video cord.



### **B** To connect to a TV with the S VIDEO IN jack

Connect an S video cord (not supplied). When using the S video jack instead of the video jacks, your TV monitor must also be connected via an S video jack. S video signals are on a separate bus from the video signals and will not be output through the video jacks.





## Ⓞ To connect to a TV with the COMPONENT VIDEO IN jacks

Connect a component video cord (not supplied). To use the COMPONENT VIDEO OUT jacks (Y, Pb/Cb, Pr/Cr) instead of the video jacks, your TV monitor must be equipped with via COMPONENT VIDEO IN jacks (Y, Pb/Cb, Pr/Cr). If your TV accepts progressive format signals, you must use this connection and set the output channel of the system to progressive format (page 25).



### When connecting to a standard 4:3 screen TV

Depending on the disc, the image may not fit your TV screen.

To change the aspect ratio, see page 72.

### Does your TV accept progressive signals?

Progressive is the method for displaying TV images which reduces flickering, and sharpens the image. To display using this method, you need to connect to a TV that accepts progressive signals.

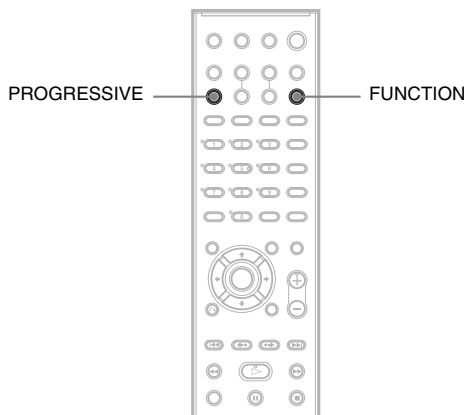

“PROGRE” lights up in the front panel display when the system outputs progressive signals.

- 1** Press **FUNCTION** repeatedly to select “DVD.”
- 2** Press **PROGRESSIVE**.

Each time you press **PROGRESSIVE**, the display changes as follows:

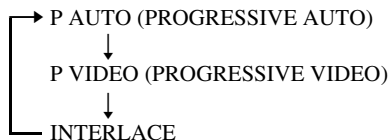

### ■ P AUTO (PROGRESSIVE AUTO)

Select this setting when:

- your TV accepts progressive signals, and,
- the TV is connected to the COMPONENT VIDEO OUT jacks.

Normally select this under the above condition. This automatically detects the software type, and selects the appropriate conversion method.

Note that the picture will not be clear or no picture will appear if you select these settings when either of the above conditions are not met.

### ■ P VIDEO (PROGRESSIVE VIDEO)

Select this setting when:

- your TV accepts progressive signals, and,
  - the TV is connected to the COMPONENT VIDEO OUT jacks, and,
  - you want to fix the conversion method to PROGRESSIVE VIDEO for video-based software.
- Select this if the image is not clear when you select PROGRESSIVE AUTO.

Note that the picture will not be clear or no picture will appear if you select these settings when either of the above conditions are not met.

### ■ INTERLACE

Select this setting when:

- your TV does not accept progressive signals, or,
- your TV is connected to jacks other than the COMPONENT VIDEO OUT jacks (MONITOR OUT (VIDEO/S VIDEO)).

## About DVD software types and the conversion method

DVD software can be divided into 2 types: film-based software and video-based software.

Video-based software is derived from TV, such as dramas and sit-coms, and displays images at 30 frames/60 fields per second. Film-based software is derived from film and displays images at 24 frames per second. Some DVD software contains both video and film.

In order for these images to appear natural on your screen when output in progressive format, the progressive signals need to be converted to match the type of DVD software that you are watching.

#### Note

- When you play video-based software in progressive signal format, sections of some types of images may appear unnatural due to the conversion process when output through the COMPONENT VIDEO OUT jacks. Even though you set to “PROGRESSIVE AUTO” or “PROGRESSIVE VIDEO,” images from the MONITOR OUT (VIDEO or S VIDEO) jack are unaffected as they are output in the interlace format.

# Other Component Hookup

You can enjoy sound using the speakers of this system by connecting the AUDIO OUT jacks of another component. For video connection of other components, connect directly to the TV.

## Connecting the system and the other component

Outputs the other component through the speakers of this system.

VCR, digital satellite receiver  
or PlayStation 2, etc.

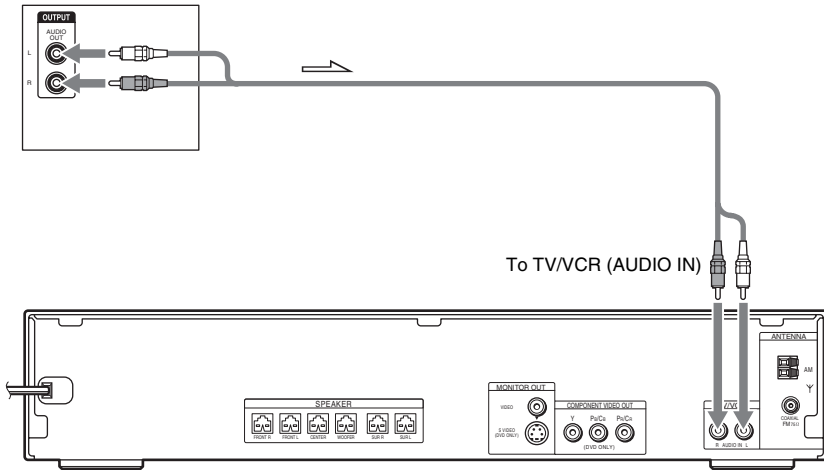

### To connect the AUDIO OUT jacks of other component to the TV/VCR (AUDIO IN) jacks of this system

Connect the VCR or other components to the TV/VCR (AUDIO IN) jacks using the audio cord (not supplied). When connecting a cord, be sure to match the color-coded sleeves to the appropriate jacks on the components.

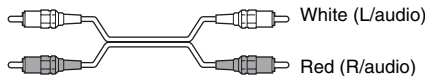

### To listen to the portable audio source sound through the system

Connect the audio output jacks of the portable audio source to the AUDIO IN jack on the front panel of the system with the stereo mini-plug cord (not supplied).



**Tip**

- When listening to MP3 format recordings using a portable audio source, you can enhance the sound. Press FUNCTION to select "AUDIO." Connect the portable audio source. Press SOUND FIELD repeatedly until "A.F.D. STD" appears in the front panel display.  
To cancel, select other than "A.F.D. STD."

**Note**

- Be sure to make connections securely to avoid hum and noise.

## Basic Operations

### Playing Discs

DVD-V

DVD-VR

VIDEO CD

CD

DATA-CD

DATA DVD

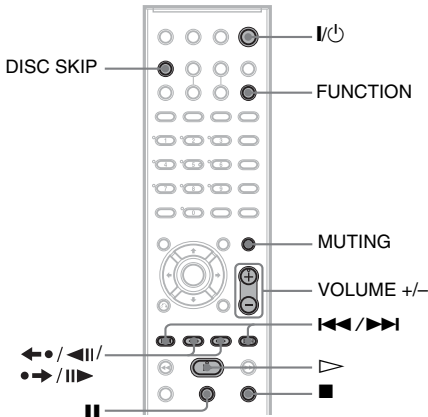
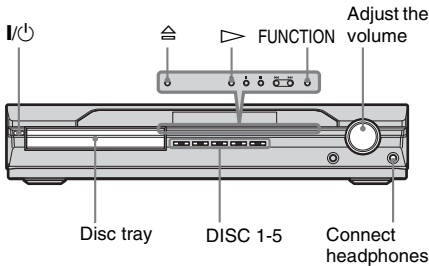

Depending on the DVD VIDEO or VIDEO CD, some operations may be different or restricted. Refer to the operation details supplied with your disc.

- 1 Turn on your TV.
- 2 Switch the input selector on the TV to this system.
- 3 Press I/⏻.  
The system turns on.  
Unless the system is set to "DVD," press FUNCTION to select "DVD."
- 4 Press DISC 1-5.

Press the button of the disc number you want.

When no disc is in the disc stoker you selected, "NO DISC" appears. Perform next Step while "\*DISC-1\*" (eg., 2-5)" flashes.

#### 5 Press

#### 6 Load a disc.

Place one disc on the tray, and then press .

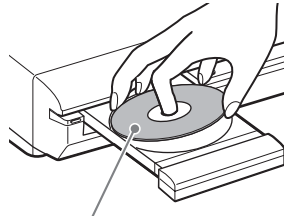

When you play an 8 cm disc, place it on the inner circle of the tray. Be careful that the disc is not skewed on the inner circle of the tray.

#### Note

- Do not forcibly press the disc tray closed with your finger, as this may cause malfunction.
- Do not place more than one disc on the tray.

#### 7 Press

The system starts playback (continuous play).

To load other discs, press DISC 1-5 (that is not loaded with a disc) and and load the disc.

The system starts playback (continuous play) of the disc whose DISC indicator is green.

To play back other discs, press DISC SKIP on the remote or DISC 1-5 of the system.

Adjust the volume on the system.

The volume level appears on the TV screen and in the front panel display.

#### Note

- Depending on the system status, the volume level may not appear on the TV screen.

#### Tip

- The DISC 1-5 indicators change color as follows:
  - green: the disc is selected, or the disc is being played back.
  - off: there is no disc.
  - orange: a disc is loaded in the disc stoker but not selected.
  - The indicator turns off if an unplayable disc is inserted.

## To save the power in standby mode

Press **I/⏻** while the system turns on. To cancel standby mode, press **I/⏻** once.

## Additional operations

| To  | Press  |
|---|--|
| Stop  | ■  |
| Pause   | ⏸  |
| Resume play after pause                           | ⏸ or ▷   |
| Go to the next chapter, track, or scene           | ▶▶ (except for JPEG)   |
| Go back to the preceding chapter, track, or scene | ◀◀ (except for JPEG)   |
| Mute the sound                                    | MUTING. To cancel muting, press it again or VOLUME + to adjust the sound volume. |
| Change a disc while playing another disc          | DISC SKIP  |
| Play the desired disc directly                    | DISC 1-5 on the system.  |
| Stop play and remove the desired disc             | DISC 1-5 and ⏻ on the system.  |
| Replay the previous scene*                        | ◀• / ◀   (instant replay) during playback.                                       |
| Briefly fast forward the current scene**          | •▶ /   ▶ (instant advance) during playback.                                      |

\* DVD VIDEOS/DVD-RWs/DVD-Rs only. The button can be used except for DivX video files (except for North American models).

\*\* DVD VIDEOS/DVD-RWs/DVD-Rs/DVD+RWs/DVD+Rs only. The button can be used except for DivX video files (except for North American models).

### Note

- You may not be able to use the Instant Replay or Instant Advance function with some scenes.
- When playing CD Graphics (Latin American models only), the picture may not appear smoothly.

## About DVD 5-DISC changer

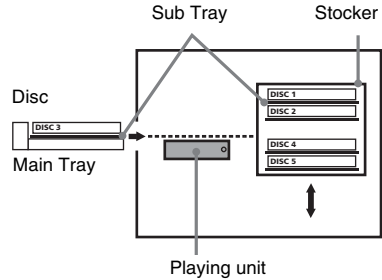

The disc changer consists of a playing unit and a stocker which transports the discs to the disc slot and the playing unit.

For example, if you press DISC 3, the stocker moves until the DISC 3 comes to the position of the playing unit and then moves the DISC 3 over the playing unit.

### Note

- Noise may come from the disc changer when changing discs or turning the system on and off. However, this is just noise produced by the operation of the internal mechanisms and does not indicate a malfunction.

## Enjoying the Radio or Other Components

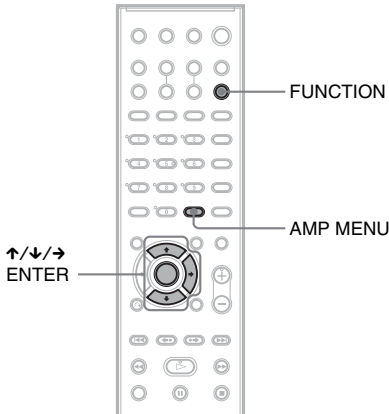

- 1** Press **FUNCTION** repeatedly until “TV/VCR” or “AUDIO” appears in the front panel display.
- 2** Press **AMP MENU**.
- 3** Press **↑/↓** repeatedly until “ATTENUATE” appears in the front panel display, then press **ENTER** or **→**.
- 4** Press **↑/↓** to select a setting.
  - ATT ON: attenuates the input level. The output level is changed.
  - ATT OFF: normal input level.
- 5** Press **ENTER**.  
The setting is reflected.
- 6** Press **AMP MENU**.  
The AMP menu turns off.

---

### Selecting the connected component

You can use a VCR or other components connected to the TV/VCR jacks on the rear panel. Refer to the operation manual supplied with the components for further information on the operation.

**Press FUNCTION repeatedly until “TV/VCR” appears in the front panel display.**

Each time you press **FUNCTION**, the mode of the system changes in the following sequence.

DVD → TUNER FM → TUNER AM →  
TV/VCR → AUDIO → ...

---

### Changing the input level of the sound from connected components

Distortion may occur when listening to a component connected to the TV/VCR jacks on the rear of the unit or to the AUDIO IN jack on the front panel. This is not a malfunction and will depend on the component connected. To prevent this, you can change the input level from the sound of the other components.

## Enjoying TV or VCR Sound from All Speakers

You can enjoy TV or VCR sound from all the speakers in this system.

For details, see “TV Hookup (Advanced)” (page 24) and “Other Component Hookup” (page 27).

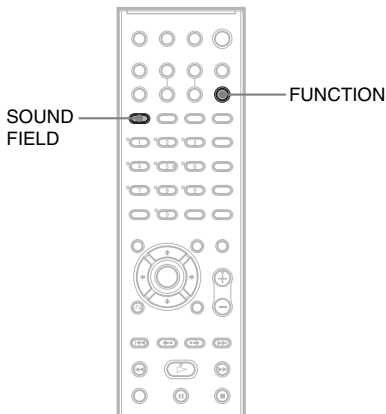

- 1** Press **FUNCTION** repeatedly until “TV/ VCR” appears in the front panel display.
- 2** Press **SOUND FIELD** repeatedly until the sound field you want appears in the front panel display.

When you want to output the TV sound or stereo sound of a 2 channel source from the 6 speakers, select the “PRO LOGIC,” “PLII MOVIE,” or “PLII MUSIC” sound field.

For details of sound field, see page 33.

## Selecting the Movie or Music Mode

DVD-V

DVD-VR

VIDEO CD

C D

DATA-CD

DATA DVD

You can choose a suitable sound mode for movies or music.

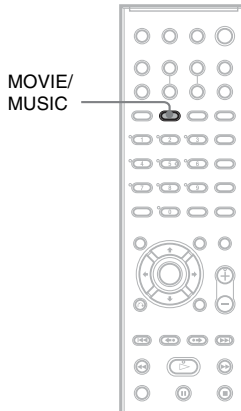

**Press MOVIE/MUSIC during playback.**

Press MOVIE/MUSIC repeatedly until the mode you want lights up in the front panel display. The default setting is underlined.

- AUTO: selects the mode automatically to produce the sound effect depending on the disc.
- MOVIE: provides the sound for movies.
- MUSIC: provides the sound for music.

**Tip**

- When the movie or music mode is selected, “MOVIE” or “MUSIC” is displayed in the front panel display.

**Note**

- You cannot operate these setup items when you connect headphones to the system.



## Sound Adjustments

# Enjoying Surround Sound by Using Sound Field

DVD-V

DVD-VR

VIDEO CD

C D

DATA-CD

DATA DVD

You can take advantage of surround sound simply by selecting one of system's pre-programmed sound fields. They bring the exciting and powerful sound of movie theaters into your home.

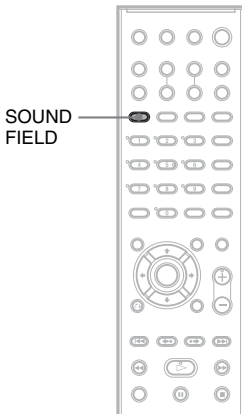

### Press SOUND FIELD.

Press SOUND FIELD repeatedly until the sound field you want appears in the front panel display.

### All sound field

| Sound field                 | Display      |
|-----------------------------|--------------|
| AUTO FORMAT DIRECT STANDARD | A.F.D. STD   |
| AUTO FORMAT DIRECT MULTI    | A.F.D. MULTI |
| Dolby Pro Logic             | PRO LOGIC    |
| Dolby Pro Logic II MOVIE    | PLII MOVIE   |
| Dolby Pro Logic II MUSIC    | PLII MUSIC   |
| 2 CHANNEL STEREO            | 2CH STEREO   |
| HEADPHONE                   | HP 2CH       |
| 2 CHANNEL STEREO            |              |
| HEADPHONE VIRTUAL           | HP VIRTUAL   |

## Automatic outputting of the original sound

### ■ AUTO FORMAT DIRECT STANDARD

The auto decoding function automatically detects the type of audio signal being input (Dolby Digital, DTS, or standard 2 channel stereo) and performs the proper decoding if necessary. This mode presents the sound as it was recorded/encoded, without adding any effects (e.g. reverberation).

However, if there are no low frequency signals (Dolby Digital LFE, etc.), it will generate a low frequency signal for output to the subwoofer.

## Outputting the sound from multiple speakers

### ■ AUTO FORMAT DIRECT MULTI

This mode lets you enjoy audio playback of all types of discs from multiple speakers.

## Outputting 2 channel sources like CDs by 5.1 channel

### ■ Dolby Pro Logic

Dolby Pro Logic produces five output channels from 2 channel sources. This mode performs Pro Logic decoding to the input signal and output to front, center, and surround speakers.

Meanwhile, the surround channel becomes monaural.

### ■ Dolby Pro Logic II MOVIE/MUSIC

Dolby Pro Logic II produces five full-bandwidth output channels from 2 channel sources. This is done using an advanced, high-purity matrix surround decoder that extracts the spatial properties of the original recording without adding any new sounds or tonal colorations.

#### Note

- When the input signal is multi channel source, Dolby Pro Logic and Dolby Pro Logic II MOVIE/MUSIC are canceled and the multi channel source is output directly.
- When the bilingual broadcast sound is input, Dolby Pro Logic and Dolby Pro Logic II MOVIE/MUSIC are not effective.

---

## **Using only the front speaker and subwoofer**

### **■ 2 CHANNEL STEREO**

This mode outputs the sound from the front left and right speakers and subwoofer. Standard 2 channel (stereo) sources completely bypass the sound field processing. Multi channel surround formats are downmixed to two channels.

This allows you to play any source using only the front left and right speakers and subwoofer.

---

## **Enjoying the surround sound by headphones**

### **■ HEADPHONE 2 CHANNEL STEREO**

This mode outputs the sound from headphone L/R. Standard 2 channel (stereo) sources completely bypass the sound field processing. Multi channel surround formats are downmixed to two channels.

### **■ HEADPHONE VIRTUAL**

This mode outputs the sound as surround from headphone L/R. This mode is effective only when a multi channel source is played.

### **To turn the surround effect off**

Press SOUND FIELD repeatedly until “A.F.D. STD” or “2CH STEREO” appears in the front panel display.

## Various Functions for Playing Discs

# Searching for a Particular Point on a Disc

*(Scan, Slow-motion Play, Freeze Frame)*

DVD-V DVD-VR VIDEO CD CD DATA-CD

DATA DVD

You can quickly locate a particular point on a disc by monitoring the picture or playing back slowly.

### Note

- Depending on the DVD/DivX video\*/VIDEO CD, you may not be able to do some of the operations described.

\* Except for North American models.

## Locating a point quickly by playing a disc in fast forward or fast reverse (Scan) (except for JPEG)

Press **⏮/⏪** or **⏭/⏩** while playing a disc. When you find the point you want, press **▷** to return to normal speed. Each time you press **⏮/⏪** or **⏭/⏩** during scan, the playback speed changes. With each press the indication changes as shown below. Actual speeds may differ with some discs.

Playback direction

×2▶ → 1▶▶ → 2▶▶▶ → 3▶▶▶



3▶▶▶ (DVD VIDEO/DVD-VR mode/DivX video\*/VIDEO CD only)

×2▶ (DVD VIDEO/CD only)

\* Except for North American models.

Opposite direction

×2◀ ← 1◀◀ → 2◀◀◀ → 3◀◀◀



3◀◀◀ (DVD VIDEO/DVD-VR mode/DivX video\*/VIDEO CD only)

×2◀ (DVD VIDEO only)

\* Except for North American models.

With each press, playback speed becomes faster.

### Note

- In the case of Latin American models, the Scan function does not work for CD Graphics.

## Watching frame by frame (Slow-motion Play) (DVD VIDEO, DVD-R, DVD-RW, DivX video\*, VIDEO CD only)

\* Except for North American models.

Press **⏮/⏪** or **⏭/⏩** when the system is in pause mode. To return to the normal playback speed, press **▷**. Each time you press **⏮/⏪** or **⏭/⏩** during Slow-motion Play, the playback speed changes. Two speeds are available. With each press the indication changes as follows:

Playback direction

2▶▶ ↔ 1▶▶

Opposite direction (DVD VIDEO only)

2◀◀ ↔ 1◀◀

## Playing one frame at a time (Freeze Frame) (except for CD, MP3, and JPEG)

When the system is in the pause mode, press **⏪/⏩** (step) to go to the next frame. Press **⏮/⏭** (step) to go to the preceding frame (DVD VIDEO/DVD-R/DVD-RW only). To return to normal playback, press **▷**.

### Note

- You cannot search for a still picture on a DVD-R/DVD-RW in VR mode.
- For DATA CDs/DATA DVDs, this function works only for DivX video files. (except for North American models)

# Searching for a Title/ Chapter/Track/Scene, etc.

DVD-V   DVD-VR   VIDEO CD   CD   DATA-CD  
DATA DVD

You can search a DVD by title or chapter, and you can search a VIDEO CD/CD/DATA CD/DATA DVD by track, index, or scene. As titles and tracks are assigned unique numbers on the disc, you can select the desired one by entering its number. Or, you can search for a scene using the time code.

- 1 Press **DISPLAY**. (When playing a DATA CD/DATA DVD with JPEG image files, press **DISPLAY** twice.)  
The Control Menu appears.
- 2 Press **↑/↓** to select the search method.

The display will show different items depending on the disc.

- [TITLE], [TRACK], [SCENE]
- [CHAPTER], [INDEX]
- [TIME/TEXT]

Select [TIME/TEXT] to search for a starting point by inputting the time code.

- [TRACK]
- [ALBUM]
- [FILE]

Example: when you select [CHAPTER]

[\*\* (\*\*)] is selected (\*\* refers to a number).

The number in parentheses indicates the total number of titles, chapters, tracks, indexes, scenes, albums or files.

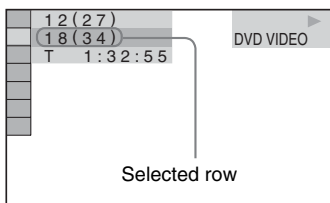

- 3 Press **ENTER**.

[\*\* (\*\*)] changes to [-- (\*\*)].

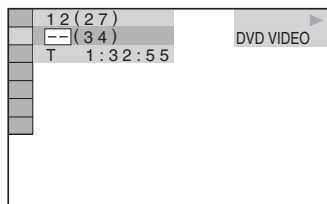

- 4 Press **↑/↓** or the number buttons to select the title, chapter, track, index, scene, etc., number you want to search for.

## If you make a mistake

Cancel the number by pressing **CLEAR**, then select another number.

- 5 Press **ENTER**.

The system starts playback from the selected number.

## To search for a scene using the time code (DVD VIDEO and DVD-VR mode only)

- 1 In Step 2, select [TIME/TEXT].  
[T \*\*: \*\*: \*\*] (playing time of the current title) is selected.
- 2 Press **ENTER**.  
[T \*\*: \*\*: \*\*] changes to [T --: -: -].
- 3 Input the time code using the number buttons, then press **ENTER**.

For example, to find the scene at 2 hours, 10 minutes, and 20 seconds after the beginning, just enter [2:10:20].

### Tip

- When the Control Menu display is turned off, you can search for a chapter (DVD VIDEO/DVD-R/DVD-RW), track (VIDEO CD/CD), or file\* (DATA CD/DATA DVD (DivX video)) by pressing the number buttons and **ENTER**.

\* Except for North American models.

### Note

- You cannot search for a scene on a DVD+RW/DVD+R using the time code.

## Searching by Scene

### (Picture Navigation)

DVD-V VIDEO CD

You can divide the screen into 9 subscreens and find the desired scene quickly.

- 1 Press **PICTURE NAVI** during playback. The following display appears.

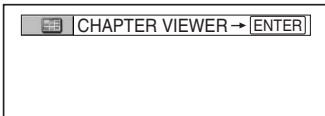

- 2 Press **PICTURE NAVI** repeatedly to select an item.

- [TITLE VIEWER] (DVD VIDEO only)
- [CHAPTER VIEWER] (DVD VIDEO only)
- [TRACK VIEWER] (VIDEO CD/Super VCD only)

- 3 Press **ENTER**.

The first scene of each title, chapter, or track appears as follows.

|   |   |   |
|---|---|---|
| 1 | 2 | 3 |
| 4 | 5 | 6 |
| 7 | 8 | 9 |

- 4 Press **←/↑/↓/→** to select a title, chapter, or track, and press **ENTER**.

Playback starts from the selected scene.

### To return to normal play during setting

Press **↶** RETURN or **☰** DISPLAY.

Note

- Depending on the disc, you may not be able to select some items.

## Resuming Playback from the Point Where You Stopped the Disc

### (Resume Play)

DVD-V DVD-VR VIDEO CD C D DATA-CD

DATA DVD

When you stop the disc, the system remembers the point where you pressed **■** and “RESUME” appears in the front panel display. As long as you do not remove the disc, Resume Play will work even if the system enters standby mode by pressing **I/⏻**.

- 1 While playing a disc, press **■** to stop playback.

“RESUME” appears in the front panel display.

If “RESUME” does not appear, Resume Play is not available.

- 2 Press **▷**.

The system starts playback from the point where you stopped the disc in Step 1.

Note

- Depending on where you stop the disc, the system may not resume playback from exactly the same point.
- The point where you stopped playing may be cleared when:
  - you eject the disc.
  - the system enters standby mode (DATA CD/DATA DVD only).
  - you change or reset the settings on the Setup Display.
  - you change the function by pressing FUNCTION.
  - you disconnect the AC power cord (mains lead).
- For DVD-Rs/DVD-RWs in VR mode, VIDEO CDs, CDs, DATA CDs, and DATA DVDs, the system remembers the resume playback point for the current disc.
- The resume point is cleared when:
  - you select another disc.
- Resume Play does not work during Program Play and Shuffle Play.
- This function may not work properly with some discs.

- When using the Resume function on CD Graphics (Latin American models only), playback starts from the beginning of the track.

**Tip**

- To play from the beginning of the disc, press **■** twice, then press **▷**.

**To enjoy a disc that is played before by resume playback (Multi-disc Resume) (DVD VIDEO, VIDEO CD only)**

This system stores the point where you stopped the disc for up to 40 discs and resumes playback the next time you insert the same disc. If you store a resume playback point for the 41st disc, the resume playback point for the first disc is deleted.

To activate this function, set [MULTI-DISC RESUME] in [CUSTOM SETUP] to [ON]. For details, see “[MULTI-DISC RESUME] (DVD VIDEO/VIDEO CD only)” (page 75).

**Tip**

- To play from the beginning of the disc, press **■** twice, then press **▷**.

**Note**

- If [MULTI-DISC RESUME] in [CUSTOM SETUP] is set to [OFF] (page 75), the resume point is cleared when you change the function by pressing FUNCTION.

# Creating Your Own Program

**(Program Play)**

**VIDEO CD** **CD**

You can play the contents of a disc in the order you want by arranging the order of the tracks on the disc to create your own program. You can program up to 99 tracks.

**Note**

- You can program the track on the current disc only.

- 1 Press **⏏** DISPLAY.**  
The Control Menu appears.
- 2 Press **↑/↓** to select **PROGRAM**, then press **ENTER**.**  
The options for [PROGRAM] appear.

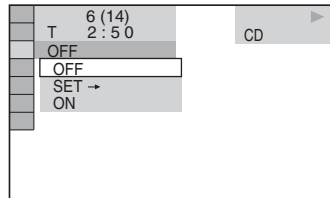

- 3 Press **↑/↓** to select [SET ->], then press **ENTER**.**

[TRACK] is displayed when you play a VIDEO CD or CD.

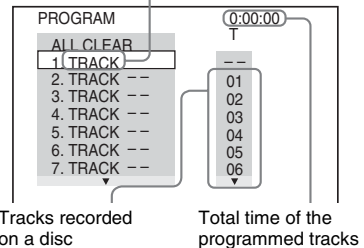

- 4 Press **→**.**  
The cursor moves to the track row [T] (in this case, [01]).

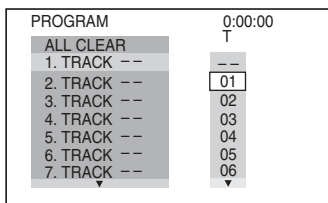

**5 Select the track you want to program.**

For example, select track [02].

Press  $\uparrow/\downarrow$  to select [02] under [T], then press ENTER.

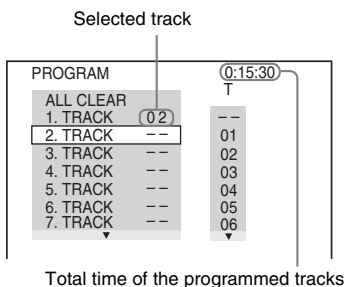

**6 To program other tracks, repeat steps 4 to 5.**

The programmed tracks are displayed in the selected order.

**7 Press  $\triangleright$  to start Program Play.**

Program Play starts.

When the program ends, you can restart the same program again by pressing  $\triangleright$ .

**To return to normal play**

Press CLEAR, or select [OFF] in Step 3. To play the same program again, select [ON] in Step 3 and press ENTER.

**To turn off the Control Menu**

Press  $\square$  DISPLAY repeatedly until the Control Menu is turned off.

**To change or cancel a program**

- 1 Follow steps 1 to 3 of “Creating Your Own Program.”
- 2 Select the program number of the track you want to change or cancel using  $\uparrow/\downarrow$ . If you

want to delete the track from the program, press CLEAR.

- 3 Follow Step 5 for new programming. To cancel a program, select [-] under [T], then press ENTER.

**To cancel all of the tracks in the programmed order**

- 1 Follow steps 1 to 3 of “Creating Your Own Program.”
- 2 Press  $\uparrow$  and select [ALL CLEAR].
- 3 Press ENTER.

## Playing in Random Order

### (Shuffle Play)

VIDEO CD   C D   DATA-CD   DATA DVD

You can have the system “shuffle” tracks. Subsequent “shuffling” may produce a different playing order.

#### Note

- Same song may be played repeatedly during MP3 playback.
- You can shuffle the track on the current disc only.

### 1 Press DISPLAY during playback.

The Control Menu appears.

### 2 Press to select [SHUFFLE], then press ENTER.

The options for [SHUFFLE] appear.

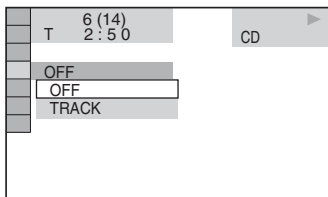

### 3 Press to select the item to be shuffled.

#### ■ When playing a VIDEO CD or CD

- [TRACK]: shuffles tracks on the disc.

#### ■ When Program Play is activated

- [ON]: shuffles tracks selected in Program Play.

#### ■ When playing a DATA CD (except for DivX\*) or DATA DVD (except for DivX\*)

- [ON]: shuffles MP3 audio tracks in the album on the current disc. When no album is selected, the first album will play in random order.

\* Except for North American models.

#### Note

- A track already played is also selected in random order.

### 4 Press ENTER.

Shuffle Play starts.

### To return to normal play

Press CLEAR, or select [OFF] in Step 3.

### To turn off the Control Menu

Press  DISPLAY repeatedly until the Control Menu is turned off.

#### Note

- You cannot use this function with VIDEO CDs and Super VCDs with PBC playback.



# Playing Repeatedly

## (Repeat Play)

**DVD-V** **DVD-VR** **VIDEO CD** **C D** **DATA-CD**  
**DATA DVD**

You can play all the titles, tracks or albums on a disc or a single title, chapter, track, or album repeatedly.

You can use a combination of Shuffle or Program Play modes.

### 1 Press **DISPLAY** during playback.

The Control Menu appears.

### 2 Press **↑/↓** to select **[REPEAT]**, then press **ENTER**.

The options for [REPEAT] appear.

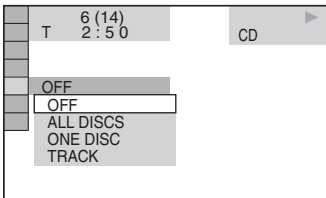

### 3 Press **↑/↓** to select the item to be repeated.

The default setting is underlined.

#### ■ When playing a DVD VIDEO or DVD-VR

- **[OFF]**: does not play repeatedly.
- **[ALL DISCS]**: repeats all of the discs.
- **[ONE DISC]**: repeats all of the titles on the current disc. (When playing a DVD-VR, [ONE DISC] repeats all of the titles of the selected type.)
- **[TITLE]**: repeats the current title on a disc.
- **[CHAPTER]**: repeats the current chapter.

#### ■ When playing a VIDEO CD or CD

- **[OFF]**: does not play repeatedly.
- **[ALL DISCS]**: repeats all of the discs.
- **[ONE DISC]**: repeats all of the tracks on the current disc.
- **[TRACK]**: repeats the current track.

#### ■ When playing a DATA CD or DATA DVD

- **[OFF]**: does not play repeatedly.
- **[ALL DISCS]**: repeats all of the discs.
- **[ONE DISC]**: repeats all of the albums on the current disc.
- **[ALBUM]**: repeats the current album.
- **[TRACK]** (MP3 audio tracks only): repeats the current track.
- **[FILE]** (DivX video files only): repeats the current file.\*

\* Except for North American models.

### 4 Press **ENTER**.

The item is selected.

To return to normal play, press **CLEAR**, or select **[OFF]** in Step 3.

### To turn off the Control Menu

Press **DISPLAY** repeatedly until the Control Menu is turned off.

#### Note

- You cannot use this function with VIDEO CDs and Super VCDs with PBC playback.
- When playing a DATA CD/DATA DVD which contains MP3 audio track and JPEG image files, and their playing time are not the same, the audio sound will not match the image.
- When [MODE (MP3, JPEG)] is set to [IMAGE (JPEG)] (page 52), you cannot select [TRACK].

## Using the DVD's Menu

### DVD-V

A DVD is divided into a lot of sections, which make up a picture or music feature. These sections are called "titles." When you play a DVD which contains several titles, you can select the title you want using TOP MENU. When you play DVDs that allow you to select items such as the language for the subtitles and the language for the sound, select these items using MENU.

#### 1 Press TOP MENU or MENU.

The disc's menu appears on the TV screen. The contents of the menu vary from disc to disc.

#### 2 Press ←/↑/↓/→ or the number buttons to select the item you want to play or change.

#### 3 Press ENTER.

## Changing the Sound

### DVD-V

### DVD-VR

### VIDEO CD

### CD

### DATA-CD

### DATA DVD

When playing a DVD VIDEO or DATA CD/ DATA DVD (DivX video files\*) recorded in multiple audio formats (PCM, Dolby Digital, MPEG audio, or DTS), you can change the audio format. If the DVD VIDEO is recorded with multilingual tracks, you can also change the language.

With VIDEO CDs, CDs, DATA CDs, or DATA DVDs, you can select the sound from the right or left channel and listen to the sound of the selected channel through both the right and left speakers.

\* Except for North American models.

#### 1 Press AUDIO during playback.

The following display appears.

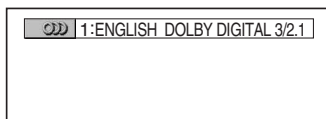

#### 2 Press AUDIO repeatedly to select the desired audio signal.

##### ■ When playing a DVD VIDEO

Depending on the DVD VIDEO, the choice of language varies.

When 4 digits are displayed, they indicate a language code. Refer to "Language Code List" (page 90) to see which language the code represents. When the same language is displayed two or more times, the DVD VIDEO is recorded in multiple audio formats.

##### ■ When playing a DVD-VR

The types of sound tracks recorded on a disc are displayed. The default setting is underlined.

Example:

- [1: MAIN] (main sound)
- [1: SUB] (sub sound)
- [1: MAIN+SUB] (main and sub sound)
- [2: MAIN]

- [2: SUB]
- [2: MAIN+SUB]

**Note**

- [2: MAIN], [2: SUB], and [2: MAIN+SUB] do not appear when one audio stream is recorded on the disc.

**■ When playing a VIDEO CD, CD, DATA CD (MP3 audio), or DATA DVD (MP3 audio)**

The default setting is underlined.

- [STEREO]: the standard stereo sound
- [1/L]: the sound of the left channel (monaural)
- [2/R]: the sound of the right channel (monaural)

**■ When playing a DATA CD (DivX video) or DATA DVD (DivX video) (except for North American models)**

The choice of DATA CD or DATA DVD audio signal formats differ, depending on the DivX video file contained on the disc. The format is shown in the display.

**■ When playing a Super VCD**

The default setting is underlined.

- [1:STEREO]: the stereo sound of the audio track 1
- [1:1/L]: the sound of the left channel of the audio track 1 (monaural)
- [1:2/R]: the sound of the right channel of the audio track 1 (monaural)
- [2:STEREO]: the stereo sound of the audio track 2
- [2:1/L]: the sound of the left channel of the audio track 2 (monaural)
- [2:2/R]: the sound of the right channel of the audio track 2 (monaural)

**Note**

- While playing a Super VCD on which the audio track 2 is not recorded, no sound will come out when you select [2:STEREO], [2:1/L], or [2:2/R].

## Checking the audio signal format

### (DVD, DivX video\* only)

\* Except for North American models.

If you press AUDIO repeatedly during playback, the format of the current audio signal (PCM, Dolby Digital, DTS, etc.) appears as shown below.

**■ When playing a DVD**

**Example:**

Dolby Digital 5.1 ch

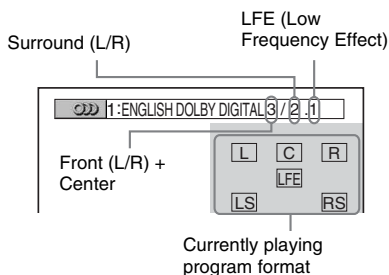

**Example:**

Dolby Digital 3 ch

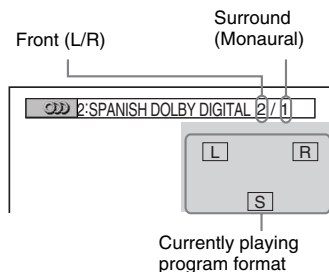

**■ When playing a DATA CD (DivX video) or DATA DVD (DivX video) (except for North American models)**

**Example:**

MP3 audio

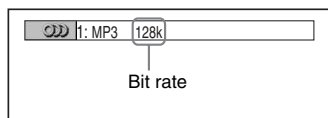

continued

## About audio signals

Audio signals recorded in a disc contain the sound elements (channels) shown below. Each channel is output from a separate speaker.

- Front (L)
- Front (R)
- Center
- Surround (L)
- Surround (R)
- Surround (Monaural): This signal can be either the Dolby Surround Sound processed signals or the Dolby Digital sound's monaural Surround audio signals.
- LFE (Low Frequency Effect) signal

## Selecting [ORIGINAL] or [PLAY LIST] on a DVD-R/DVD-RW

### DVD-VR

Some DVD-Rs/DVD-RWs in VR (Video Recording) mode have two types of titles for playback: originally recorded titles ([ORIGINAL]) and titles that can be created on recordable DVD players for editing ([PLAY LIST]). You can select the type of title to be played.

- 1 Press  DISPLAY when the system is in stop mode.**

The Control Menu appears.

- 2 Press  to select  [ORIGINAL/PLAY LIST], then press ENTER.**

The options for [ORIGINAL/PLAY LIST] appear.

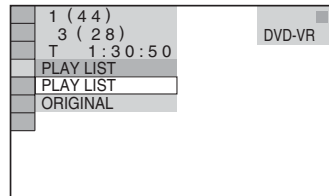

- 3 Press  to select a setting.**

The default setting is underlined.

- [PLAY LIST]: plays the titles created from [ORIGINAL] for editing.
- [ORIGINAL]: plays the titles originally recorded.

- 4 Press ENTER.**

# Viewing Information About the Disc



## Viewing the playing time and remaining time in the front panel display

You can check disc information, such as the remaining time, total number of titles in a DVD, tracks in a VIDEO CD, CD, or MP3, file name of a DivX video\* using the front panel display (page 92).

\* Except for North American models.

### Press DISPLAY.

Each time you press DISPLAY while playing the disc, the display changes ① → ② → ... → ① → ...

Some displayed items may disappear after a few seconds.

### When playing a DVD VIDEO or DVD-R/DVD-RW

- ① Playing time and number of the current title
- ② Remaining time of the current title
- ③ Playing time and number of the current chapter
- ④ Remaining time of the current chapter
- ⑤ Disc name
- ⑥ Title and chapter

### When playing a DATA CD (DivX video) or DATA DVD (DivX video) (except for North American models)

- ① Playing time of the current file
- ② Current file name
- ③ Current album and file number

### When playing a VIDEO CD (without PBC functions) or CD

- ① Playing time of the current track
- ② Remaining time of the current track
- ③ Playing time of the disc
- ④ Remaining time of the disc
- ⑤ Disc name

### ⑥ Track and index\*

\* VIDEO CD only.

### When playing a DATA CD (MP3 audio) or DATA DVD (MP3 audio)

- ① Playing time and current track number
- ② Track (file) name

#### Tip

• When playing VIDEO CDs with PBC functions, the playing time is displayed.

#### Note

- The system can only display the first level of the DVD/CD text, such as the Disc name or title.
- If an MP3 file name cannot be displayed, “\*” will appear in the front panel display instead.
- The disc name or track name may not be displayed depending on the text.
- Playing time of MP3 audio tracks and DivX video files\* may not be displayed correctly.

\* Except for North American models.

## Checking the playing time and remaining time

You can check the playing time and remaining time of the current title, chapter, or track, and the total playing time or remaining time of the disc. You can also check the DVD text and MP3 folder name/file name recorded on the disc.

### 1 Press DISPLAY during playback.

The following display appears.

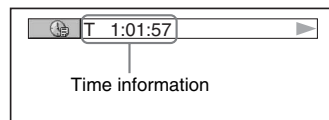

### 2 Press DISPLAY repeatedly to change the time information.

The display and the kinds of time that you can check depend on the disc you are playing.

#### ■ When playing a DVD VIDEO or DVD-RW

- T \*\*\*:\*\*\*:\*\*\*  
Playing time of the current title
- T\_\*\*\*:\*\*\*:\*\*\*  
Remaining time of the current title

- C \*\*: \*\*: \*\*: \*\*  
Playing time of the current chapter
- C\_ \*\*: \*\*: \*\*: \*\*  
Remaining time of the current chapter

■ **When playing a VIDEO CD (with PBC functions)**

- \*\*: \*\*: \*\*  
Playing time of the current scene

■ **When playing a VIDEO CD (without PBC functions) or CD**

- T \*\*: \*\*: \*\*  
Playing time of the current track
- T\_ \*\*: \*\*: \*\*  
Remaining time of the current track
- D \*\*: \*\*: \*\*  
Playing time of the current disc
- D\_ \*\*: \*\*: \*\*: \*\*  
Remaining time of the current disc

■ **When playing a DATA CD (MP3 audio) or DATA DVD (MP3 audio)**

- T \*\*: \*\*: \*\*: \*\*  
Playing time of the current track

■ **When playing a DATA CD (DivX video) or DATA DVD (DivX video) (except for North American models)**

- \*\*: \*\*: \*\*: \*\*: \*\*  
Playing time of the current file

**Note**

- Only alphabetical letters and numbers can be displayed.
- Depending on the type of disc being played, the system can only display a limited number of characters. Also, depending on the disc, not all text characters will be displayed.

## Checking the play information of the disc

### To check DVD/CD text

Press DISPLAY repeatedly in Step 2 to display text recorded on the DVD/CD. The DVD/CD text appears only when text is recorded in the disc. You cannot change the text. If the disc does not contain text, "NO TEXT" appears.

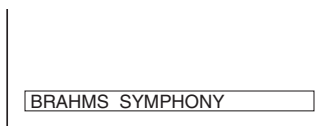

### To check DATA CD/DATA DVD (MP3 audio/DivX video\*) text

By pressing DISPLAY while playing MP3 audio tracks on a DATA CD/DATA DVD or DivX video files\* on a DATA CD/DATA DVD, you can display the name of the album/track/file, and the audio bit rate (the amount of data per second of the current audio) on your TV screen.

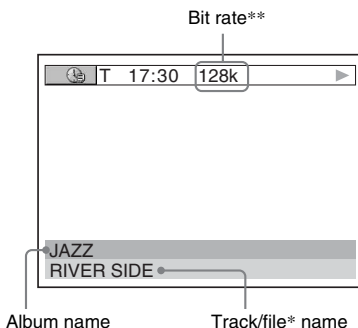

\* Except for North American models.

\*\* Appears when:

- playing an MP3 audio track on DATA CDs/DATA DVDs.
- playing a DivX video file that contains MP3 audio signals on DATA CDs/DATA DVDs (except for North American models).

## Checking the date information

### (JPEG only)

You can check the date information during playback when the Exif\* tag is recorded in the JPEG image data.

Press **DISPLAY** twice during playback.

The Control Menu appears.

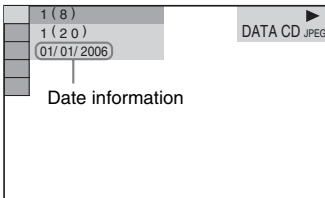

\* “Exchangeable Image File Format” is a digital camera image format defined by the Japan Electronics and Information Technology Industries Association (JEITA).

#### Tip

- Date information is [MM/DD/YYYY].  
MM: Month  
DD: Day  
YYYY: Year
- Date information differs depending on the area.

## Changing the Angles

### DVD-V

If various angles (multi-angles) for a scene are recorded on a DVD VIDEO, you can change the viewing angle.

Press **ANGLE** during playback.

Each time you press ANGLE, the angle changes.

#### Note

- Depending on the DVD VIDEO, you may not be able to change the angle even if multi-angles are recorded on the DVD VIDEO.

## Displaying the Subtitles

**DVD-V** **DVD-VR** **DATA-CD** \* **DATA DVD** \*

\* Except for North American models.

If subtitles are recorded on a disc, you can turn the subtitles on or off while playing. If multilingual subtitles are recorded on the disc, you can change the subtitle language while playing, or turn the subtitles on or off whenever you want.

### Press **SUBTITLE** during playback.

Each time you press **SUBTITLE**, the subtitle language changes.

#### Note

- Depending on the DVD VIDEO, you may not be able to change the subtitles even if multilingual subtitles are recorded on it. You also may not be able to turn them off.
- You can change the subtitles if the DivX video file has an “.AVI” or “.DIVX” extension and contains subtitle information within the same file. (except for North American models)

## Adjusting the Delay Between the Picture and Sound

### (A/V SYNC)

**DVD-V** **DVD-VR** **VIDEO CD** **DATA-CD** \* **DATA DVD** \*

\* Except for North American models.

When the sound does not match the pictures on the screen, you can adjust the delay between the picture and sound.

### 1 Press **DISPLAY** when the system is in stop mode.

The Control Menu appears.

### 2 Press **↑/↓** to select **[A/V SYNC]**, then press **ENTER**.

The options for **[A/V SYNC]** appear.

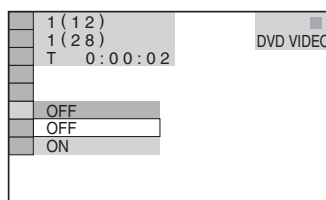

### 3 Press **↑/↓** to select the setting you want and press **ENTER**.

The default setting is underlined.

- **[OFF]**: does not adjust.
- **[ON]**: adjusts the difference between picture and sound.

The selected setting takes effect.

#### Note

- Depending on the input stream, this function may not be effective.



# About MP3 Audio Tracks and JPEG Image Files

DATA-CD DATA DVD

## What is MP3/JPEG?

MP3 is audio compression technology that satisfies the ISO/MPEG regulations. JPEG is image compression technology.

## Discs that the system can play

You can play back DATA CDs (CD-ROMs/CD-Rs/CD-RWs) or DATA DVDs (DVD-Rs/DVD-RWs/DVD+Rs/DVD+RWs/DVD-ROMs) recorded in MP3 (MPEG1 Audio Layer 3) or JPEG format. However, the DATA CDs must be recorded according to ISO 9660 Level 1, Level 2 or Joliet format and DATA DVDs of Universal Disk Format (UDF) for the system to recognize the tracks (or files). You can also play discs recorded in Multi Session.

See the instructions supplied with the CD-R/CD-RW or DVD-R/DVD-RW drives and the recording software (not supplied) for details on the recording format.

### About the Multi-Session disc

If MP3 audio tracks or JPEG image files are recorded in the first session, the system will also play MP3 audio tracks or JPEG image files in other sessions. If audio tracks and images in audio CD format or video CD format are recorded in the first session, only the first session will be played back.

#### Note

- The system may not be able to play some DATA CDs/DATA DVDs created in the Packet Write format.

## MP3 audio track or JPEG image file that the system can play

The system can play the MP3 audio tracks or JPEG image files:

- which have the extension “.MP3” (MP3 audio track) or “.JPG”/“.JPEG” (JPEG image file)
  - which conform to the DCF\* image file format
- \* “Design rule for Camera File system”: Image standards for digital cameras regulated by Japan Electronics and Information Technology Industries Association (JEITA).

#### Note

- The system will play any data with the extension “.MP3,” “.JPG,” or “.JPEG” even if they are not in MP3 or JPEG format. Playing this data may generate a loud noise which could damage your speaker system.
- The system does not conform to audio in MP3PRO format.

## Playback order of MP3 audio tracks or JPEG image files

The playback order of MP3 audio tracks or JPEG image files recorded on a DATA CD or DATA DVD is as follows:

### ■ Structure of disc contents

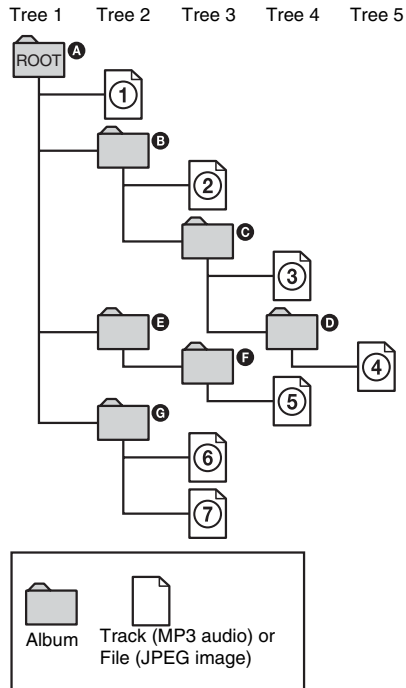

When you insert a DATA CD or DATA DVD and press  $\triangleright$ , the numbered tracks (or files) are played sequentially, from ① through ⑦. Any sub-albums/tracks (or files) contained within a currently selected album take priority over the next album in the same tree. (Example: ⑥ contains ① so ④ is played before ⑤.)

When you press MENU and the list of album names appears (page 50), the album names are arranged in the following order:

① → ② → ③ → ④ → ⑤ → ⑥. Albums that do not contain tracks (or files) (such as album ⑤) do not appear in the list.

**Tip**

- If you add numbers (01, 02, 03, etc.) to the front of the track (or file) names when you store the tracks (or files) in a disc, the tracks (or files) will be played in that order.
- A disc with many trees takes longer to start playback.

**Note**

- Playback order may differ from the illustration depending on the software you use to create the DATA CD or DATA DVD, or if there are more than 200 albums and 300 files in each album.
- The system can recognize up to 200 albums, and will not play any albums beyond the 200th.
- The system may take longer time to playback, when progressing to the following album or jump to other album.
- Some type of JPEG files cannot be played.

# Playing DATA CDs or DATA DVDs with MP3 Audio Tracks and JPEG Image Files

DATA-CD DATA DVD

## Selecting an MP3 audio track or album

### 1 Load a DATA CD or DATA DVD.

The albums recorded on the DATA CD or DATA DVD appear. When an album is being played, its title is shaded.

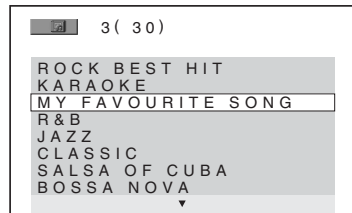

### 2 Press $\uparrow/\downarrow$ to select an album.

■ **When selecting an album**

Press  $\triangleright$  to start playing the selected album.

■ **When selecting a track**

Press ENTER.

The list of tracks contained in the album appears.

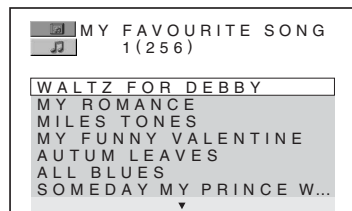

Press  $\uparrow/\downarrow$  to select a track and press ENTER.

The selected track starts playing. You can turn the track list off by pressing MENU.

Pressing MENU again will display the album list.

## To stop playback

Press ■.

## To play the next or previous MP3 audio track

Press ◀▶/▶▶. Note that you can select the next album by continuing to press ▶▶ after the last track on the current album, but that you cannot return to the previous album by pressing ◀◀. To return to the previous album, select the album from the album list.

## To return to the previous display

Press ↶ RETURN.

## To turn off the display

Press MENU.

## Selecting a JPEG image file or album

### 1 Load a DATA CD or DATA DVD.

The albums recorded on the DATA CD or DATA DVD appear. When an album is being played, its title is shaded.

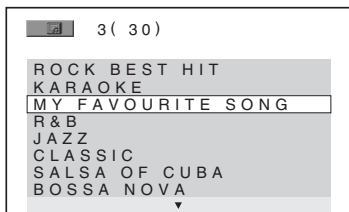

### 2 Press ↑/↓ to select an album.

#### ■ When selecting an album

Press ▷ to start playing the selected album.

#### ■ When selecting an image

Press PICTURE NAVI.

Images of files in the album appear in 16 subscreens.

|    |    |    |    |
|----|----|----|----|
| 1  | 2  | 3  | 4  |
| 5  | 6  | 7  | 8  |
| 9  | 10 | 11 | 12 |
| 13 | 14 | 15 | 16 |

Press ←/↑/↓/→ to select the image you want to view and press ENTER.

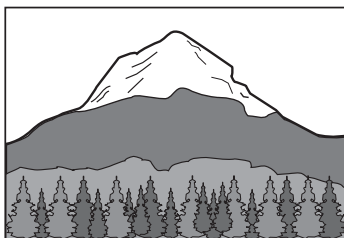

## To play the next or previous JPEG image file

Press ←/→ when the Control Menu is not displayed. Note that you can select the next album by continuing to press → after the last image on the current album, but that you cannot return to the previous album by pressing ←. To return to the previous album, select the album from the album list.

## To rotate a JPEG image

When a JPEG image file is displayed on the screen, you can rotate the image by 90 degrees. Press ↑/↓ while viewing an image. Each time you press ↑, the image rotates counterclockwise by 90 degrees.

Example of when you press ↑ once:

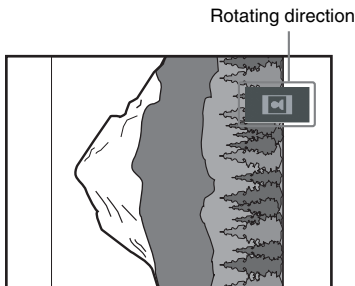

Press CLEAR to return to normal view.

## To stop playback

Press ■.

### Tip

- A scroll box is displayed at the right side of the screen. To display the additional image files, select the bottom image and press ↓. To return to the previous image, select the top image and press ↑.

# Playing Audio Tracks and Images as a Slide Show with Sound

DATA-CD DATA DVD

You can play a slide show with sound by first placing both MP3 and JPEG files in the same album on a DATA CD or DATA DVD. When you play back the DATA CD or DATA DVD, select [AUTO] mode as explained below.

- 1 Load a DATA CD or DATA DVD.**
- 2 Press  DISPLAY when the system is in stop mode.**

The Control Menu appears.

- 3 Press ↑/↓ to select  [MODE (MP3, JPEG)], then press ENTER.**

The options for [MODE (MP3, JPEG)] appear.

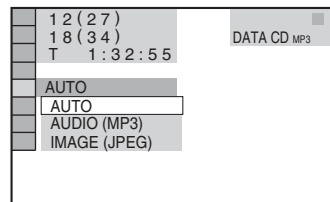

- 4 Press ↑/↓ to select the setting you want and press ENTER.**

The default setting is underlined.

- [AUTO]: plays both the JPEG image files and MP3 audio tracks in the same album as a slide show.
- [AUDIO (MP3)]: plays only MP3 audio tracks continuously.
- [IMAGE (JPEG)]: plays only JPEG image files as a slide show.

- 5 Press MENU.**

The list of albums recorded on the DATA CD or DATA DVD appears.

- 6 Press ↑/↓ to select the album you want and press ▷.**

The system starts playing the selected album.

You can turn the album list on and off by pressing MENU repeatedly.

**Tip**

- When you select [AUTO], the system can recognize up to 300 MP3 tracks and 300 JPEG files in a single album. When you select [AUDIO (MP3)] or [IMAGE (JPEG)], the system can recognize up to 600 MP3 and 600 JPEG files in a single album. A maximum of 200 albums can be recognized regardless of the selected mode.

**Note**

- If you set [MODE (MP3, JPEG)] to [IMAGE (JPEG)] on a disc that contains MP3 tracks only or [AUDIO (MP3)] on a disc that contains JPEG files only, you may not be able to change the [MODE (MP3, JPEG)] setting.
- PICTURE NAVI does not work when [AUDIO (MP3)] is selected.
- If you play large MP3 track data and JPEG image data at the same time, the sound may skip. It is recommended that you set the MP3 bit rate to 128 kbps or lower when creating the file. If the sound still skips, then reduce the size of the JPEG file.



## Specifying the slide show duration

### (JPEG only)

When you play JPEG image files using slide show, you can specify the duration for slides to appear on the screen.

**1** Press  **DISPLAY** twice.

The Control Menu for JPEG appears.

**2** Press  to select  [INTERVAL], then press ENTER.

The options for [INTERVAL] appear.

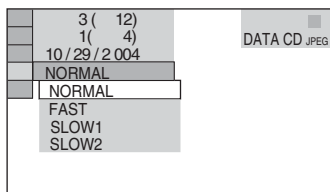

**3** Press  to select the setting you want.

The default setting is underlined.

- **[NORMAL]**: sets the duration to about 6 to 9 seconds. (Images that are four million pixels or more will lengthen the duration.)
- **[FAST]**: sets the duration shorter than [NORMAL].
- **[SLOW1]**: Sets the duration longer than [NORMAL].
- **[SLOW2]**: Sets the duration longer than [SLOW1].

## 4 Press ENTER.

The selected setting takes effect.

**Note**

- Some JPEG files may take longer to display than others, which may make the duration seem longer than the option you selected. Especially progressive JPEG files or JPEG files of 3,000,000 pixels or more.

## Selecting an effect for image files in the slide show (JPEG only)

When you play a JPEG image file, you can select the effect to be used when viewing the slide show.

**1** Press  **DISPLAY** twice.

The Control Menu for JPEG appears.

**2** Press  to select  [EFFECT], then press ENTER.

The options for [EFFECT] appear.

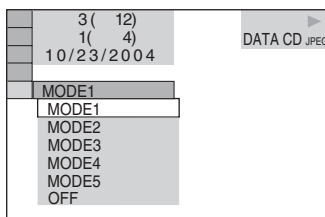

**3** Press  to select the setting you want.

The default setting is underlined.

- **[MODE1]**: The image sweeps in from top to bottom.
- **[MODE2]**: The image stretches out from left to right of the screen.
- **[MODE3]**: The image stretches out from the center of the screen.

- [MODE4]: The images randomly cycle through the effects.
- [MODE5]: The next image slides over the previous image.
- [OFF]: Turns off this function.

#### **4 Press ENTER.**

The selected setting takes effect.

## **Enjoying DivX<sup>®</sup> Videos**

**DATA-CD DATA DVD**

*(Except for North American models)*

### **About DivX Video Files**

DivX<sup>®</sup> is a video file compression technology, developed by DivX, Inc. This product is an official DivX<sup>®</sup> Certified product.

You can play DATA CDs and DATA DVDs that contain DivX<sup>®</sup> video files.

### **DATA CDs and DATA DVDs that the system can play**

Playback of DATA CDs (CD-ROMs/CD-Rs/CD-RWs) and DATA DVDs (DVD-ROMs/DVD-Rs/DVD-RWs/DVD+Rs/DVD+RWs) on this system is subject to certain conditions:

- With DATA CDs/DATA DVDs that contain DivX video files in addition to MP3 audio tracks or JPEG image files, the system plays only the DivX video files.

However, this system only plays DATA CDs whose logical format is ISO 9660 Level 1/Level 2 or Joliet, and DATA DVDs of Universal Disk Format (UDF).

Refer to the instructions supplied with the disc drives and the recording software (not supplied) for details on the recording format.

### **About playback order of data on DATA CDs or DATA DVDs**

See “Playback order of MP3 audio tracks or JPEG image files” (page 49). Note that the playback order may not be applicable, depending on the software used for creating the DivX video file, or if there are more than 200 albums and 600 DivX video files in each album.

#### **Note**

- The system may not be able to play some DATA CDs/DATA DVDs created in the Packet Write format.

### **DivX video files that the system can play**

The system can play data that is recorded in DivX format, and which has the extension “.AVI,” or “.DIVX.” The system will not play

files with the extension “.AVI” or “.DIVX” if they do not contain a DivX video.

**Tip**

- For details about playable MP3 audio tracks or JPEG image files on DATA CDs or DATA DVDs, see “Discs that the system can play” (page 49).

**Note**

- The system may not play a DivX video file when the file has been combined from two or more DivX video files.
- The system cannot play a DivX video file of size more than 720 (width) × 576 (height) or 2GB.
- Depending on the DivX video file, sound may skip or not match the pictures on the screen.
- The system cannot play some DivX video files that are longer than 3 hours.
- Depending on the DivX video file, the picture may pause or be unclear. In which case, it is recommended that you create the file at a lower bit rate. If the sound is still noisy, MP3 is the recommended audio format. Note, however, this system does not conform to WMA (Windows Media Audio) format.
- Because of the compression technology used for DivX video files, it may take some time after you press  $\triangleright$  for the picture to appear.

## Selecting an album

### 1 Press MENU.

A list of albums on the disc appears. Only albums that contain DivX video files are listed.

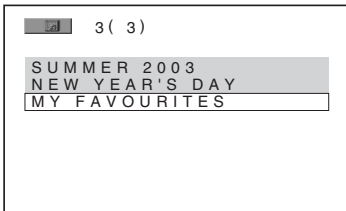

### 2 Press $\uparrow/\downarrow$ to select the album you want to play.

### 3 Press $\triangleright$ .

The system starts playing the selected album.

To select DivX video files, see “Selecting a DivX video file” (page 55).

## To go to the next or previous page

Press  $\leftarrow/\rightarrow$ .

## To turn off the display

Press MENU repeatedly.

## To stop playback

Press  $\blacksquare$ .

## Selecting a DivX video file

### 1 After Step 2 of “Selecting an album,” press ENTER.

The list of files in the album appears.

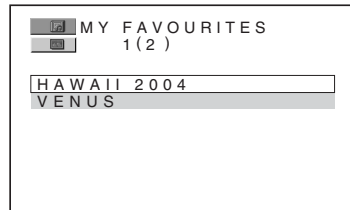

### 2 Press $\uparrow/\downarrow$ to select a file and press ENTER.

The selected file starts playing.

## To go to the next or previous page

Press  $\leftarrow/\rightarrow$ .

## To return to the previous display

Press  $\curvearrowright$  RETURN.

## To stop playback

Press  $\blacksquare$ .

## To play the next or previous DivX video file without turning on the above file list

You can select the next or previous DivX video file in the same album by pressing  $\blacktriangleleft/\blacktriangleright$ . You can also select the first file of the next album by pressing  $\blacktriangleright$  during playback of the last file of the current album. Note that you cannot return to the previous album by pressing  $\blacktriangleleft$ . To return to the previous album, select it from the album list.

**Tip**

- If the number of viewing times is preset, you can play the DivX video files as many times as the preset number. The following occurrences are counted:
  - when the system is turned off.
  - when another file is played.
  - when the disc tray is opened.

## Playing VIDEO CDs with PBC Functions (Ver.2.0)

### *(PBC Playback)*

**VIDEO CD**

With PBC (Playback Control) functions, you can enjoy simple interactive operations, search functions, and other such operations.

PBC playback allows you to play VIDEO CDs interactively by following the menu on the TV screen.

#### **1 Start playing a VIDEO CD with PBC functions.**

The menu for your selection appears.

#### **2 Select the item number you want by the number buttons.**

#### **3 Press ENTER.**

#### **4 Follow the instructions in the menu for interactive operations.**

Refer to the operation details supplied with the disc, as the operating procedure may differ depending on the VIDEO CD.

### **To go back to the menu**

Press ⏪ RETURN.

**Note**

- Depending on the VIDEO CD, [Press ENTER] in Step 3 may appear as [Press SELECT] in the instructions supplied with the disc. In this case, press ▷.

**Tip**

- To play without using PBC, press ◀◀/▶▶ or the number buttons while the system is stopped to select a track, then press ▷ or ENTER. The system starts continuous play. You cannot play still pictures such as a menu. To return to PBC playback, press ■ twice, then press ▷.



### Presetting Radio Stations

You can preset 20 FM stations, and 10 AM stations. Before tuning, make sure to turn down the volume to minimum.

**1 Press FUNCTION repeatedly until “TUNER FM” or “TUNER AM” appears in the front panel display.**

**2 Press and hold TUNING + or – until the auto scanning starts.**

Scanning stops when the system tunes in a station. “TUNED” and “ST” (for stereo program) appear in the front panel display.

**3 Press MENU.**

**4 Press  $\uparrow/\downarrow$  repeatedly until “MEMORY” appears in the front panel display.**

**5 Press ENTER.**

A preset number appears in the front panel display.



**6 Press  $\uparrow/\downarrow$  to select the preset number you want.**



**7 Press ENTER.**

The station is stored.



**8 Repeat 1 to 7 to store other stations.**

### To change the preset number

Restart from Step 1.

### To change the AM tuning interval (except for Russian and Middle Eastern models)

The AM tuning interval can be set to either 10 kHz or 9 kHz.

To change the AM tuning interval, first tune in any AM station, then turn off the system by pressing  $\mathbb{I}/\mathbb{C}$  on the system. While holding down  $\blacktriangleright\blacktriangleleft$  (on the system), press  $\mathbb{I}/\mathbb{C}$  on the system to turn on the power. If you change the interval, AM preset stations will be erased.

To reset the interval, repeat the same procedure.

## Listening to the Radio

Preset radio stations in the system's memory first (see "Presetting Radio Stations" (page 57)).

- 1 Press **FUNCTION** repeatedly until "TUNER FM" or "TUNER AM" appears in the front panel display.

The last received station is tuned in.

- 2 Press **PRESET +** or **-** repeatedly to select the preset station you want.

Each time you press the button, the system tunes in one preset station.

- 3 Adjust the volume by pressing **VOLUME +/-**.

### To turn off the radio

Press **I/⏻**.

### To listen to non-preset radio stations

Use manual or automatic tuning in Step 2. For manual tuning, press **TUNING +** or **-** repeatedly.

For automatic tuning, press and hold **TUNING +** or **-**. The automatic tuning stops automatically when the system receives the radio station. To stop the automatic tuning manually, press **TUNING +** or **-**.

### To listen to radio stations when you know the frequencies

Use direct tuning in Step 2.

- 1 Press **D.TUNING**.
- 2 Press the number buttons to select the frequency number you want to listen to.
- 3 Press **ENTER**.

#### Tip

- If an FM program is noisy, press **MENU**, and select "FM MODE" by pressing **↑/↓**, then press **ENTER**. Press **↑/↓** to select "MONO," then press **ENTER**. There will be no stereo effect, but the reception will improve. To restore the stereo effect, select "STEREO."
- To improve reception, reorient the supplied antennas (aerials).

## Naming preset stations

You can enter a name for preset stations. These names (for example, "XYZ") appear in the system's front panel display when a station is selected.

Note that no more than one name can be entered for each preset station.

- 1 Press **FUNCTION** repeatedly until "TUNER FM" or "TUNER AM" appears in the front panel display.

The last received station is tuned in.

- 2 Press **PRESET +** or **-** repeatedly to select the preset station you want to create an index name for.

- 3 Press **MENU**.

- 4 Press **↑/↓** repeatedly until "NAME IN" appears in the front panel display.



- 5 Press **ENTER**.

- 6 Create a name by using the cursor buttons.

Press **↑/↓** to select a character, then press **→** to move the cursor to the next position.

Letters, numbers, and other symbols can be input for a radio station name.

### If you make a mistake

Press **←/→** repeatedly until the character to be changed flashes, then press **↑/↓** to select the desired character.

To erase the character, press **←/→** repeatedly until the character to be erased flashes, then press **CLEAR**.

- 7 Press **ENTER**.

"COMPLETE" appears in the front panel display, and the station name is stored.

#### Tip

- You can check the frequency by pressing **DISPLAY** repeatedly (page 59).

---

## Viewing the station name or frequency in the front panel display

When the system is set to “TUNER AM” or “TUNER FM,” you can check the frequency using the front panel display.

### Press DISPLAY.

Each time you press DISPLAY, the display changes as shown.

- ① Station name\*
- ② Frequency\*\*

\* This is displayed if you have entered a name for a preset station.

\*\* Returns to the original display when several seconds has elapsed.

## Other Operations

### Controlling the TV with the Supplied Remote

You can control your TV (SONY only) with the supplied remote.

#### Controlling TVs with the remote

##### To control the TV

You can control the TV by using following buttons.

| By pressing                                 | You can  |
|---|--|
| TV I/⏻                                      | Turn the TV on or off.   |
| TV/VIDEO                                    | Switch the TV's input source between the TV and other input sources. |
| TV VOL +/-                                  | Adjust the TV volume.  |
| TV CH +/-                                   | Select the TV channel.   |
| Number buttons while pressing the TV button | Select the TV channel.   |

-/- is for selecting a channel number greater than 10. (For example, for channel 25, press -/-, then 2 and 5.)

##### Note

- Depending on the TV, you may not be able to control your TV or to use some of the buttons above.

## Using the THEATRE SYNC Function

THEATRE SYNC allows you to turn on your SONY TV and this system, changes the system mode to "DVD," and then switches the TV's input source you set with one button push.

#### Preparing for the THEATRE SYNC function

Register the TV's input source connected to this system.

**Press and hold TV/VIDEO while entering the code for the TV's input source connected to this system (see the table) using the number buttons.**

The TV's input source is selected.

Set your TV's input to the input you used to connect the system. For details, see the instructions of your TV.

| By pressing | Number        | TV's input source         |
|-------------|---------------|---------------------------|
| TV/VIDEO    | 0             | No input source (Default) |
|             | 1             | VIDEO1                    |
|             | 2             | VIDEO2                    |
|             | 3             | VIDEO3                    |
|             | 4             | VIDEO4                    |
|             | 5             | VIDEO5                    |
|             | 6             | VIDEO6                    |
|             | 7             | VIDEO7                    |
|             | 8             | VIDEO8                    |
|             | 9*            | COMPONENT 1               |
|             | CLEAR*        | COMPONENT 2               |
|             | AMP MENU*     | COMPONENT 3               |
|             | PICTURE NAVI* | COMPONENT 4               |

\* Except for North American models.

## Operating for the THEATRE SYNC function

Point the remote to the direction of TV and this system, then press THEATRE SYNC once.

If this function does not work, change the transmit time. The transmit time varies depending on the TV.

### To change the transmit time

Press and hold TV CH + while entering the code for transmit time (see the table) using the number buttons.

The transmit time from the remote is selected.

| By pressing | Number | Transmit time |
|-------------|--------|---------------|
| TV CH +     | 1      | 0.5 (Default) |
|             | 2      | 1             |
|             | 3      | 1.5           |
|             | 4      | 2             |
|             | 5      | 2.5           |
|             | 6      | 3             |
|             | 7      | 3.5           |
|             | 8      | 4             |

#### Note

- This function is only for SONY TVs. (This function may not work on some SONY TVs.)
- If distance between TV and this system is too far, this function may not work. Install the system near the TV.
- Keep the remote pointed in the direction of the TV and this system while entering the code.

## Using the Sound Effect

### Reinforcing bass frequencies

You can reinforce bass frequencies.

Press DYNAMIC BASS.

Bass frequencies are effectively reinforced.

### To turn off the sound effect

Press DYNAMIC BASS again.



## Advanced Settings and Adjustments

### Locking Discs

#### (CUSTOM PARENTAL CONTROL, PARENTAL CONTROL)

DVD-V VIDEO CD C D

You can set 2 kinds of playback restrictions for the desired disc.

- Custom Parental Control

You can set playback restrictions so that the system will not play inappropriate discs.

- Parental Control

Playback of some DVD VIDEOS can be limited according to a predetermined level such as the age of the users. Scenes may be blocked or replaced with different scenes.

The same password is used for both Custom Parental Control and Parental Control.

### Preventing playback of specific discs [CUSTOM PARENTAL CONTROL]

You can set the same Custom Parental Control password for up to 40 discs. When you set the 41st-disc, the first disc is canceled.

#### 1 Insert the disc you want to lock.

If the disc is playing, press ■ to stop playback.

#### 2 Press DISPLAY while the system is in stop mode.

The Control Menu appears.

#### 3 Press $\uparrow/\downarrow$ to select [PARENTAL CONTROL], then press ENTER.

The options for [PARENTAL CONTROL] appear.

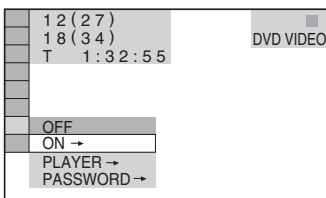

#### 4 Press $\uparrow/\downarrow$ to select [ON →], then press ENTER.

- If you have not entered a password

The display for registering a new password appears.

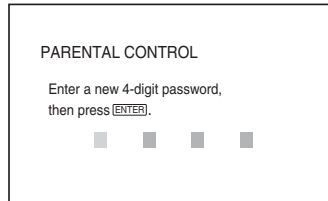

Enter a 4-digit password using the number buttons, then press ENTER.

The display for confirming the password appears.

- When you have already registered a password

The display for entering the password appears.

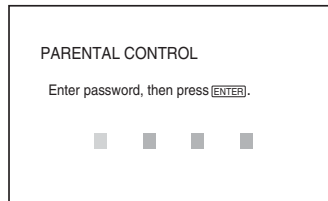

#### 5 Enter or re-enter your 4-digit password using the number buttons, then press ENTER.

[Custom parental control is set.] appears and the screen returns to the Control Menu.

### To turn off the Custom Parental Control function

#### 1 Follow steps 1 through 3 of "Preventing playback of specific discs [CUSTOM PARENTAL CONTROL]."

#### 2 Press $\uparrow/\downarrow$ to select [OFF →], then press ENTER.

#### 3 Enter your 4-digit password using the number buttons, then press ENTER.

## To play a disc for which Custom Parental Control is set

- 1 Insert the disc for which Custom Parental Control is set.

The [CUSTOM PARENTAL CONTROL] display appears.

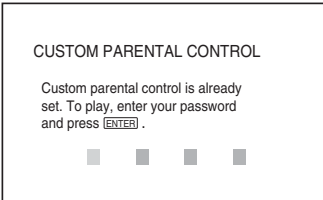

- 2 Enter your 4-digit password using the number buttons, then press ENTER. The system is ready for playback.

### Tip

- If you forget your password, enter the 6-digit number "199703" using the number buttons when the [CUSTOM PARENTAL CONTROL] display asks you for your password, then press ENTER. The display will ask you to enter a new 4-digit password.

## Limiting playback for children [PARENTAL CONTROL] (DVD only)

Playback of some DVD VIDEOS can be limited according to a predetermined level such as the age of the users. The [PARENTAL CONTROL] function allows you to set a playback limitation level.

- 1 Press  **DISPLAY** while the system is in stop mode.

The Control Menu appears.

- 2 Press  to select  [PARENTAL CONTROL], then press ENTER.

The options for [PARENTAL CONTROL] appear.

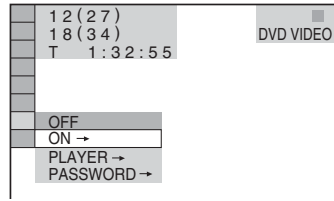

- 3 Press  to select [PLAYER →], then press ENTER.

■ If you have not entered a password  
The display for registering a new password appears.

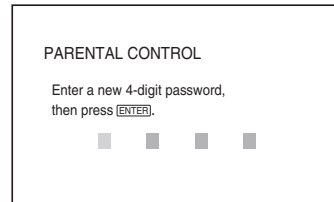

Enter a 4-digit password using the number buttons, then press ENTER.

The display for confirming the password appears.

■ When you have already registered a password

The display for entering the password appears.

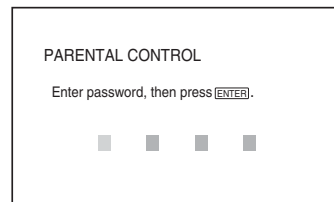

- 4 Enter or re-enter your 4-digit password using the number buttons, then press ENTER.

The display for setting the playback limitation level appears.



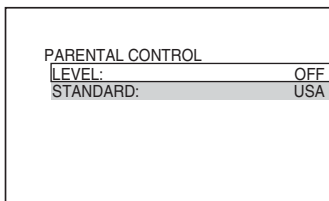

**5 Press ↑/↓ to select [STANDARD], then press ENTER.**

The selection items for [STANDARD] are displayed.

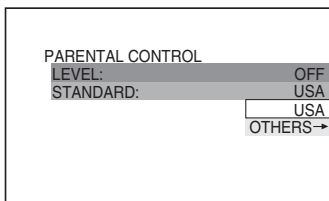

**6 Press ↑/↓ to select a geographic area as the playback limitation level, then press ENTER.**

The area is selected.

When you select [OTHERS →], select and enter a standard code in the table of “Parental Control Area Code List” (page 90) using the number buttons.

**7 Press ↑/↓ to select [LEVEL], then press ENTER.**

The selection items for [LEVEL] are displayed.

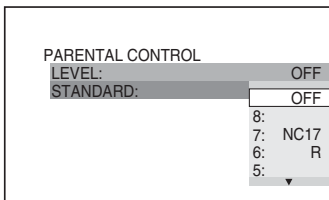

**8 Press ↑/↓ to select the level you want, then press ENTER.**

Parental Control setting is complete.

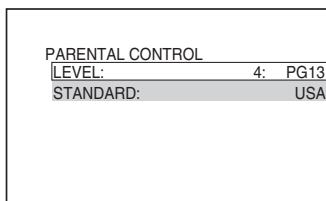

The lower the value, the stricter the limitation.

## To turn off the Parental Control function

Set [LEVEL] to [OFF] in Step 8.

## To play a disc for which Parental Control is set

**1** Insert the disc and press ▷.

The display for entering your password appears.

**2** Enter your 4-digit password using the number buttons, then press ENTER.

The system starts playback.

### Tip

- If you forget your password, remove the disc and repeat steps 1 to 3 of “Preventing playback of specific discs [CUSTOM PARENTAL CONTROL].” When you are asked to enter your password, enter “199703” using the number buttons, then press ENTER. The display will ask you to enter a new 4-digit password. After you enter a new 4-digit password, replace the disc in the system and press ▷. When the display for entering your password appears, enter your new password.

### Note

- When you play discs which do not have the Parental Control function, playback cannot be limited on this system.
- Depending on the disc, you may be asked to change the parental control level while playing the disc. In this case, enter your password, then change the level. If the Resume Play mode is canceled, the level returns to the previous level.

## Changing the password

- 1 Press  DISPLAY while the system is in stop mode.

The Control Menu appears.

- 2 Press  to select  [PARENTAL CONTROL], then press ENTER.

The options for [PARENTAL CONTROL] appear.

- 3 Press  to select [PASSWORD →], then press ENTER.

The display for entering the password appears.

- 4 Enter your 4-digit password using the number buttons, then press ENTER.

- 5 Enter a new 4-digit password using the number buttons, then press ENTER.

- 6 To confirm your password, re-enter it using the number buttons, then press ENTER.



### If you make a mistake entering your password

Press  before you press ENTER and input the correct number.

## Getting Optimal Surround Sound for a Room

### (SPEAKER FORMATION)

Depending on the shape of the room, there will be some speakers you cannot install. For the better surround sound, it is recommended that first you decide the position of the speakers.

- 1 Press FUNCTION repeatedly until "DVD" appears in the front panel display.
- 2 Press  DISPLAY when the system is in stop mode.  
The Control Menu appears.
- 3 Press  to select  [SPEAKER FORMATION], then press ENTER.

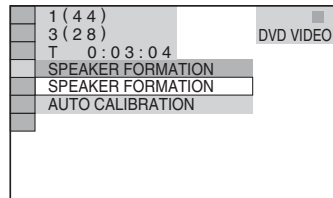

- 4 Press  to select [SPEAKER FORMATION], then press ENTER.

The options for [SPEAKER FORMATION] appear.

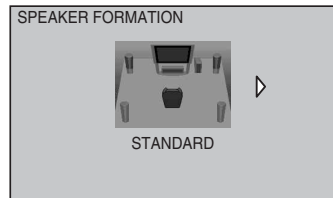

- 5 Press  to select a setting.

- [STANDARD]: when installing all the speakers normally.

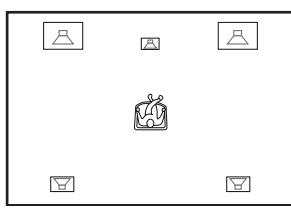

- [NO CENTER]: when installing the front and surround speakers.

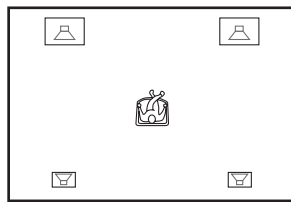

- [NO SURROUND]: when installing the center and front speakers.

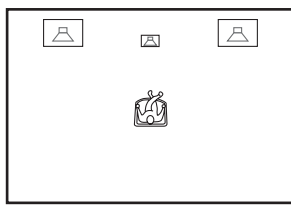

- [FRONT ONLY]: when installing the front speakers.

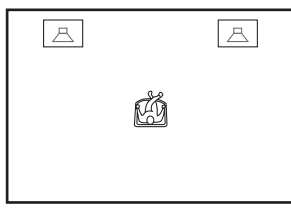

- [ALL FRONT]: when installing all the speakers in front of the listening position.

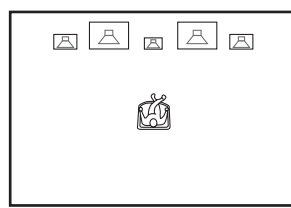

- [ALL FRONT - NO CENTER]: when installing the front and surround speakers in front of the listening position.

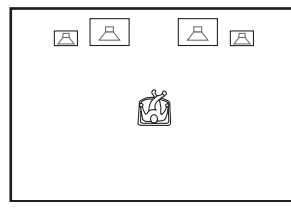

- [SECOND ROOM]: when installing the front speakers in one room and surround speakers in another.

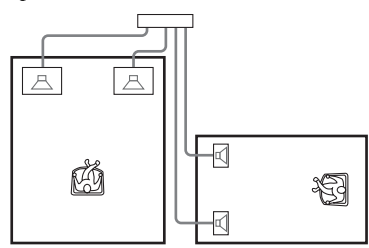

**6 Press ENTER.**

The selected setting takes effect.

**7 Press  $\uparrow/\downarrow$  to select [YES] or [NO], then press ENTER.**

- [YES]: continue with [AUTO CALIBRATION], see Step 5 of “Calibrating the Appropriate Settings Automatically” (page 68).
- [NO]: exit [SPEAKER FORMATION].

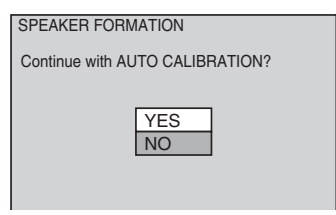

**Note**

- In order to enjoy the surround sound after you change the position of the speakers, it is recommended you set [SPEAKER FORMATION], and then set [AUTO CALIBRATION].
- To set [AUTO CALIBRATION], you need to connect the supplied calibration mic.

- The front panel display indicates the selected [SPEAKER FORMATION]. It does not indicate the speakers which output sound.
- When you change the [SIZE] setting in [SPEAKER SETUP], the [SPEAKER FORMATION] setting returns to [STANDARD].



## Calibrating the Appropriate Settings Automatically

### (AUTO CALIBRATION)

D. C. A. C. (Digital Cinema Auto Calibration) can set the appropriate surround sound automatically.

#### Note

- Loud test sound is output when [AUTO CALIBRATION] starts. You cannot turn the volume down. Give consideration to children and neighbor.

- 1 Press FUNCTION repeatedly until “DVD” appears in the front panel display.**
- 2 Press  DISPLAY when the system is in stop mode.**  
The Control Menu appears.
- 3 Press  $\uparrow/\downarrow$  to select  [SPEAKER FORMATION], then press ENTER.**

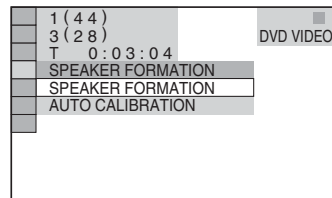

- 4 Press  $\uparrow/\downarrow$  to select [AUTO CALIBRATION], then press ENTER.**  
The options for [AUTO CALIBRATION] appear.

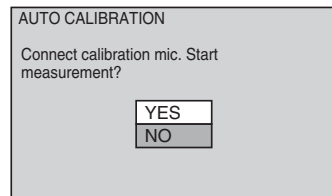

Connect the calibration mic to the A.CAL MIC jack on the front panel, and set it up at the ear level using a tripod, etc. (not supplied). The front of each speaker should

face the calibration mic, and there should be no obstruction between the speakers and the calibration mic. Be quiet during the measurement.

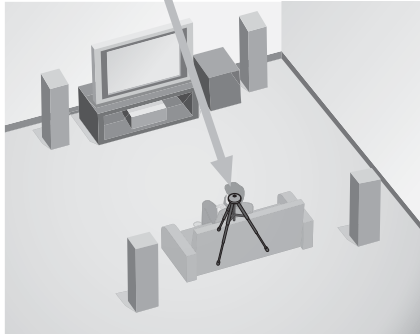
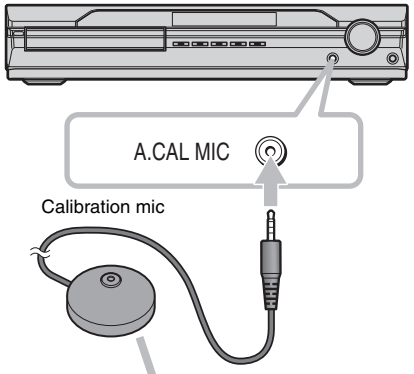

**5 Press  $\uparrow/\downarrow$  to select [YES], then press ENTER.**

Calibration starts.



**Note**

- Avoid being in the measurement area and making noise during the measurement (about 3 minutes), to avoid measurement failure. During the measurement, test signals are output from the speakers.

- Reflections from walls or the floor may affect measurements.
- If an error message appears, follow the message, then select [YES].  
An error message appears when:
  - the headphones are connected.
  - the calibration mic is not connected.
  - front speakers are not correctly connected.
  - surround speakers are not correctly connected.
  - front and surround speakers are not correctly connected.
  - there is excessive noise around the calibration mic.
  - the calibration mic is overloaded.

**6 Press  $\leftarrow/\rightarrow$  to select [YES] or [NO], then press ENTER.**

**■ The measurement is OK.**

Disconnect the calibration mic, then select [YES]. The result is implemented.

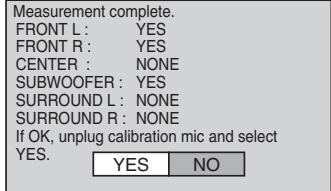

**■ The measurement is not OK.**

Follow the message, then select [YES] to retry.

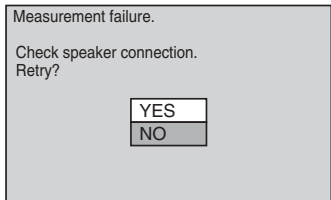

**Tip**

- You can check the distance between the listening position and each speaker. See page 75.

**Note**

- While the Auto Calibration function works:
  - do not turn off the power.
  - do not press any button.
  - do not change the volume.
  - do not change the function.

- do not change the disc.
- do not insert or eject a disc.
- do not connect the headphones.
- do not disconnect the calibration mic.

## Using the Setup Display

By using the Setup Display, you can make various adjustments to items such as picture and sound.

For an overall list of Setup Display items, see page 96.

Displayed items differ depending on the country model.

### Note

- Playback settings stored in the disc take priority over the Setup Display settings and not all the functions described may work.

### 1 Press DISPLAY when the system is in stop mode.

The Control Menu appears.

### 2 Press to select [SETUP], then press ENTER.

The options for [SETUP] appear.

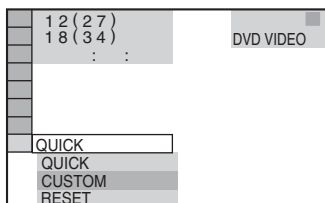

### 3 Press to select [CUSTOM], then press ENTER.

The Setup Display appears.

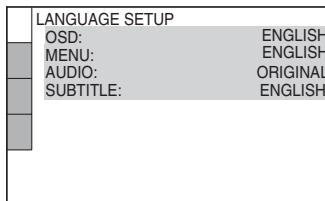

### 4 Press to select the setup item from the displayed list: [LANGUAGE SETUP], [SCREEN SETUP], [CUSTOM SETUP], or [SPEAKER SETUP]. Then press ENTER.

The Setup item is selected.

Example: [SCREEN SETUP]

Selected item

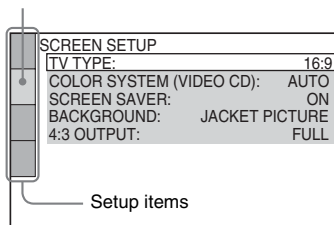

**Note**

- When you turn the system on after resetting and no disc is in the system, the guide message appears on the TV screen. To perform the Quick Setup (page 19), press ENTER, to return to normal screen, press CLEAR.

**5 Select an item using  $\uparrow/\downarrow$ , then press ENTER.**

The options for the selected item appear.

Example: [TV TYPE]

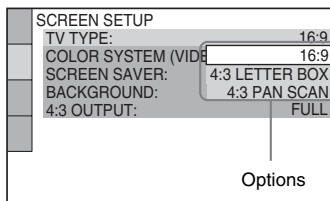

**6 Select a setting using  $\uparrow/\downarrow$ , then press ENTER.**

The setting is selected and setup is complete.

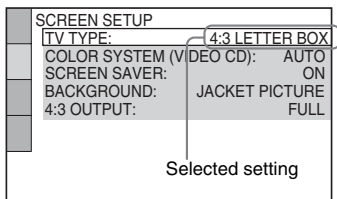

**To reset all of the [SETUP] settings**

- 1 Select [RESET] in Step 3 and press ENTER.
- 2 Select [YES] using  $\uparrow/\downarrow$ .  
You can also quit the process and return to the Control Menu by selecting [NO] here.
- 3 Press ENTER.  
All the settings explained on pages 72 to 77 return to the default settings. Do not press  $\mathbf{I}/\mathbf{O}$  while resetting the system as it takes a few seconds to complete.

## Setting the Display or Sound Track Language

### [LANGUAGE SETUP]

[LANGUAGE SETUP] allows you to set various languages for the on-screen display or sound track.

Select [LANGUAGE SETUP] in the Setup Display. To use the display, see “Using the Setup Display” (page 70).

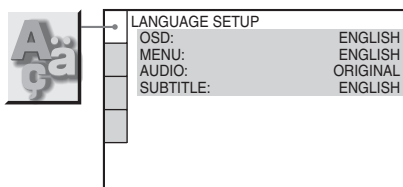

#### ■ [OSD] (On-Screen Display)

Switches the display language on the screen.

#### ■ [MENU] (DVD VIDEO only)

You can select the desired language for the disc's menu.

#### ■ [AUDIO] (DVD VIDEO only)

Switches the language of the sound track.

When you select [ORIGINAL], the language given priority in the disc is selected.

#### ■ [SUBTITLE] (DVD VIDEO only)

Switches the language of the subtitle recorded on the DVD VIDEO.

When you select [AUDIO FOLLOW], the language for the subtitles changes according to the language you selected for the sound track.

#### Tip

- If you select [OTHERS →] in [MENU], [AUDIO], and [SUBTITLE], select and enter a language code from “Language Code List” (page 90) using the number buttons.

#### Note

- When you select a language in [MENU], [AUDIO], or [SUBTITLE] that is not recorded on the DVD VIDEO, one of the recorded languages will be automatically selected (depending on the disc, the language may not be selected automatically).

## Settings for the Display

### [SCREEN SETUP]

Choose settings according to the TV to be connected.

Select [SCREEN SETUP] in the Setup Display. To use the display, see “Using the Setup Display” (page 70).

The default settings are underlined.

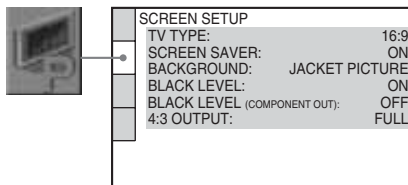

#### ■ [TV TYPE]

Selects the aspect ratio of the connected TV (4:3 standard or wide).

The default setting varies, depending on the country model.

---

#### [4:3 LETTER BOX]

Select this when you connect a 4:3 screen TV. Displays a wide picture with bands on the upper and lower portions of the screen.

---

#### [4:3 PAN SCAN]

Select this when you connect a 4:3 screen TV. Automatically displays the wide picture on the entire screen and cuts off the portions that do not fit.

---

#### [16:9]

Select this when you connect a wide-screen TV or a TV with a wide mode function.

---



[4:3 LETTER BOX]



[4:3 PAN SCAN]

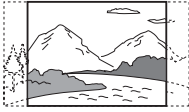

[16:9]



**Note**

- Depending on the DVD, [4:3 LETTER BOX] may be selected automatically instead of [4:3 PAN SCAN] or vice versa.

**■ [COLOR SYSTEM (VIDEO CD)] (Asian, Australian, and Middle Eastern models only)**

Select the color system when you play a VIDEO CD.

**[AUTO]**

Outputs the video signal in the system of the disc, either PAL or NTSC. If your TV uses a DUAL system, select [AUTO].

**[PAL]**

Changes the video signal of an NTSC disc and outputs it in the PAL system.

**[NTSC]**

Changes the video signal of a PAL disc and outputs it in the NTSC system.

**Note**

- You cannot change the color system of the disc itself.
- You can change the color system of the system according to the connected TV (page 17).

**■ [SCREEN SAVER]**

The screen saver image appears when you leave the system in pause or stop mode for 15 minutes, or when you play back a CD, DATA CD (MP3 audio), or DATA DVD for more than 15 minutes. The screen saver will help prevent your display device from becoming damaged (ghosting). Press any button (e.g.,  $\blacktriangleright$  button) to cancel the screen saver.

**[ON]**

Turns on the screen saver.

**[OFF]**

Turns off the screen saver.

**■ [BACKGROUND]**

Selects the background color or picture on the TV screen in stop mode or while playing a CD, DATA CD (MP3 audio), or DATA DVD.

**[JACKET PICTURE]**

The jacket picture (still picture) appears, but only when the jacket picture is already recorded on the disc (CD-EXTRA, etc.). If the disc does not contain a jacket picture, the [GRAPHICS] picture appears.

**[GRAPHICS]**

A preset picture stored in the system appears.

**[BLUE]**

The background color is blue.

**[BLACK]**

The background color is black.

**■ [BLACK LEVEL]**

**(Except for Asian, Australian, and Middle Eastern models)**

Selects the black level (setup level) for the video signals output from the jacks other than COMPONENT VIDEO OUT.

**[ON]**

Sets the black level of the output signal to the standard level.

**[OFF]**

Lowers the standard black level. Use this when the picture becomes too white.

**■ [BLACK LEVEL (COMPONENT OUT)]**

**(Except for Asian, Australian, and Middle Eastern models)**

Selects the black level (setup level) for the video signals output from the COMPONENT VIDEO OUT jacks.

You cannot select this and the setting is not effective when the system outputs progressive signal.

**[OFF]**

Sets the black level of the output signal to the standard level.

**[ON]**

Raise the standard black level. Use this when the picture becomes too black.

*continued*

### ■ [4:3 OUTPUT]

This setting is effective only when you set [TV TYPE] in [SCREEN SETUP] to [16:9] (page 72). Adjust this to watch 4:3 aspect ratio progressive signals. If you can change the aspect ratio on your progressive format (525p/625p) compatible TV, change the setting on your TV, not the system.

#### Note

- This setting is effective only when “P AUTO (PROGRESSIVE AUTO)” or “P VIDEO (PROGRESSIVE VIDEO)” is selected by using PROGRESSIVE (page 25).

---

#### [FULL]

Select this when you can change the aspect ratio on your TV.

---

#### [NORMAL]

Select this when you cannot change the aspect ratio on your TV. Shows a 16:9 aspect ratio signal with black bands on left and right sides of the image.

---

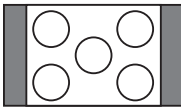

16:9 aspect ratio TV

## Custom Settings

### [CUSTOM SETUP]

Use this to set up playback related and other settings.

Select [CUSTOM SETUP] in the Setup Display. To use the display, see “Using the Setup Display” (page 70).

The default settings are underlined.

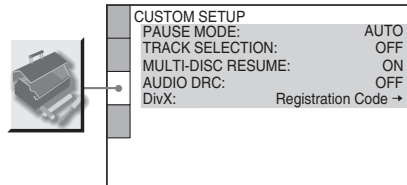

### ■ [PAUSE MODE] (DVD VIDEO/DVD-R/DVD-RW only)

Selects the picture in pause mode.

---

#### [AUTO]

The picture, including subjects that move dynamically, is output with no jitter. Normally select this position.

---

#### [FRAME]

The picture, including subjects that do not move dynamically, is output in high resolution.

---

### ■ [TRACK SELECTION] (DVD VIDEO only)

Gives the sound track which contains the highest number of channels priority when you play a DVD VIDEO on which multiple audio formats (PCM, DTS, MPEG audio, or Dolby Digital format) are recorded.

---

#### [OFF]

No priority given.

---

#### [AUTO]

Priority given.

---

#### Note

- When you set the item to [AUTO], the language may change. The [TRACK SELECTION] setting has higher priority than the [AUDIO] settings in [LANGUAGE SETUP] (page 72). (Depending on the disc, this function may not work.)
- If PCM, DTS, Dolby Digital sound, and MPEG audio tracks have the same number of channels, the system selects PCM, DTS, Dolby Digital sound, and MPEG audio tracks in this order.

■ **[MULTI-DISC RESUME] (DVD VIDEO/VIDEO CD only)**

Switches the Multi-disc Resume setting on or off.

|              |  |
|--------------|--|
| <b>[ON]</b>  | Stores the resume settings in memory for up to 40 discs.   |
| <b>[OFF]</b> | Does not store the resume settings in memory. Playback restarts at the resume point only for the current disc in the system. |

■ **[AUDIO DRC] (DVD VIDEO only)**

Narrows the dynamic range of the sound track. Useful for watching movies at low volume late at night.

|                   |   |
|-------------------|---|
| <b>[OFF]</b>      | No compression of dynamic range.  |
| <b>[STANDARD]</b> | Reproduces the sound track with the kind of dynamic range that the recording engineer intended. |
| <b>[MAX]</b>      | Compresses dynamic range fully.   |

■ **[DivX]**

**(Except for North American models)**

Displays the registration code for this system. For more information, go to <http://www.divx.com> on the Internet.

## Settings for the Speakers

### [SPEAKER SETUP]

To obtain the best possible surround sound, set for the size of the speakers you have connected and their distance from your listening position. Then use the test tone to adjust the level and the balance of the speakers to the same level.

Select [SPEAKER SETUP] in the Setup Display. For details, see “Using the Setup Display” (page 70).

The default settings are underlined.

**Note**

- You cannot operate these setup items when you connect headphones to the system.

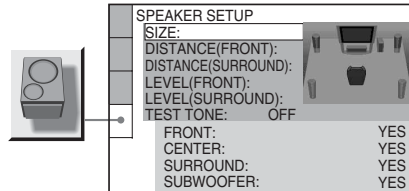

### To return to the default setting when changing a setting

Select the item, then press CLEAR. Note that only the [SIZE] setting does not return to the default setting.

■ **[SIZE]**

If you do not connect center or surround speakers, or move the surround speakers, set the parameters for [CENTER] and [SURROUND] and specify the surround speaker position. Since the front speaker and subwoofer setting is fixed, you cannot change them.

|                    |   |
|--------------------|---|
| <b>[FRONT]</b>     | <u>[YES]</u>  |
| <b>[CENTER]</b>    | <u>[YES]</u> : Normally select this.<br>[NONE]: Select this if no center speaker is used.   |
| <b>[SURROUND]</b>  | <u>[YES]</u> : Normally select this.<br>[NONE]: Select this if no surround speaker is used. |
| <b>[SUBWOOFER]</b> | <u>[YES]</u>  |

**Note**

- When you select an item, the sound cuts off for a moment.
- When you change the [SIZE] setting, the [SPEAKER FORMATION] setting returns to [STANDARD].

**■ [DISTANCE (FRONT)]**

The default distance setting for the speakers in relation to the listening position is shown below. When you set the distance using the Quick Setup (page 19), the settings is automatically displayed.

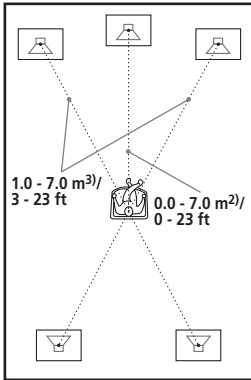

Be sure to change the value in the Setup Display when you move the speakers.

|   |   |
|---|---|
| <b>[L/R]</b><br><b>3.0 m/10 ft<sup>1)</sup></b> | Front speaker distance from the listening position can be set in 0.2 meter (1 ft) increments from 1.0 to 7.0 meters <sup>3)</sup> (3 to 23 ft). |
|---|---|

|   |  |
|---|--|
| <b>[CENTER]</b><br><b>3.0 m/10 ft<sup>1)</sup></b><br>(appears when you set [CENTER] to [YES] in the [SIZE] setting.) | Center speaker distance can be moved up to 1.6 meters (5 ft) closer to the listening position from the front speaker distance, in 0.2 meter (1 ft) increments. |
|---|--|

<sup>1)</sup>When you perform the Quick Setup (page 19), the default settings are changed.

<sup>2)</sup>0.0 to 6.9 meters for North American models.

<sup>3)</sup>0.9 to 6.9 meters for North American models.

**■ [DISTANCE (SURROUND)]**

The default distance setting for the speakers in relation to the listening position is shown below. When you set the distance using the Quick Setup (page 19), the settings is automatically displayed.

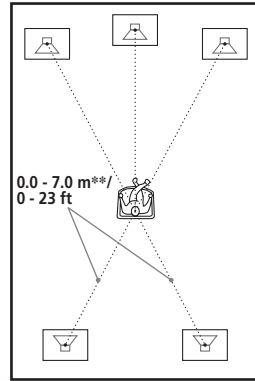

Be sure to change the value in the Setup Display when you move the speakers.

|  |  |
|--|--|
| <b>[L/R]</b><br><b>3.0 m/10 ft*</b><br>(appears except when you set [SURROUND] to [NONE] in the [SIZE] setting.) | Surround speaker distance from the listening position can be set in 0.2 meter (1 ft) increments from 0.0 to 7.0 meters** (0 to 23 ft). |
|--|--|

\* When you perform the Quick Setup (page 19), the default settings are changed.

\*\* 0.0 to 6.9 meters for North American models.

**Note**

- When you set the distance, the sound cuts off for a moment.
- If all front and surround speakers are not placed at an equal distance from your listening position, set the distance according to the closest speaker.
- Do not place the surround speakers farther away from your listening position than the front speakers.
- Depending on the input stream, the [DISTANCE] setting may not be effective.

**■ [LEVEL (FRONT)]**

You can vary the level of front speakers as follows. Be sure to set [TEST TONE] to [ON] for easy adjustment.

|                               |   |
|-------------------------------|---|
| <b>[L/R]</b><br><b>0.0 dB</b> | Set this between -6.0 dB and 0.0 dB in 1.0 dB increments. |
|-------------------------------|---|

|   |  |
|---|--|
| <b>[CENTER]</b><br><b>0.0 dB</b><br>(appears when you set [CENTER] to [YES] in the [SIZE] setting.) | Set this between -6.0 dB and +6.0 dB in 1.0 dB increments. |
|---|--|

---

**[SUBWOOFER]** Set this between -6.0 dB and +6.0 dB in 1.0 dB increments.  
**0.0 dB**

---

### ■ [LEVEL (SURROUND)]

You can vary the level of surround speakers as follows. Be sure to set [TEST TONE] to [ON] for easy adjustment.

(This settings appear except when you set [SURROUND] to [NONE] in the [SIZE] setting.)

---

**[L/R]** Set this between -6.0 dB and +6.0 dB in 1.0 dB increments.  
**0.0 dB**

---

## To adjust the volume of all the speakers at one time

Turn the VOLUME control on the system, or press VOLUME +/- on the remote.

### ■ [TEST TONE]

The speakers will emit a test tone to adjust [LEVEL (FRONT)] and [LEVEL (SURROUND)].

---

**[OFF]** The test tone is not emitted from the speakers.

---

**[ON]** The test tone is emitted from each speaker in sequence while adjusting level. When you select one of the [SPEAKER SETUP] items, the test tone is emitted from each speaker in sequence.

---

---

## Adjusting the speaker level by using the test tone

- 1 Press  DISPLAY when the system is in stop mode.

The Control Menu appears.

- 2 Press  $\uparrow/\downarrow$  to select  [SETUP], then press ENTER.

The options for [SETUP] appear.

- 3 Press  $\uparrow/\downarrow$  to select [CUSTOM], then press ENTER.

The Setup Display appears.

- 4 Press  $\uparrow/\downarrow$  repeatedly to select [SPEAKER SETUP], then press ENTER or  $\rightarrow$ .

- 5 Press  $\uparrow/\downarrow$  repeatedly to select [TEST TONE], then press ENTER or  $\rightarrow$ .

- 6 Press  $\uparrow/\downarrow$  repeatedly to select [ON], then press ENTER.

You will hear the test tone from each speaker in sequence.

- 7 From your listening position, adjust the value of [LEVEL (FRONT)] or [LEVEL (SURROUND)] using  $\leftarrow/\uparrow/\downarrow/\rightarrow$ .

The test tone is emitted from only the speaker which you are adjusting.

- 8 Press ENTER when you have finished making adjustments.

- 9 Press  $\uparrow/\downarrow$  repeatedly to select [TEST TONE], then press ENTER.

- 10 Press  $\uparrow/\downarrow$  repeatedly to select [OFF], then press ENTER.

#### Note

- When you adjust the speaker settings, the sound cuts off for a moment.

## Returning to the Default Settings

You can return the system parameters, such as preset stations, to the default settings.

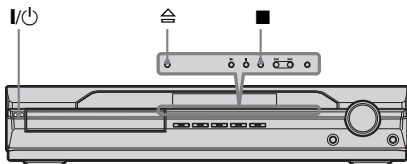

- 1** Press **I/⏻** to turn on the system.
- 2** Press **■**, **≡**, and **I/⏻** on the system at the same time.  
“COLD RESET” appears in the front panel display and the default settings are returned.

## Additional Information

### Precautions

#### On power sources

- AC power cord (mains lead) must be changed only at the qualified service shop.
- The unit is not disconnected from the AC power source (mains) as long as it is connected to the wall outlet (mains), even if the unit itself has been turned off.

#### On placement

- Place the system in a location with adequate ventilation to prevent heat build-up in the system.
- At high volume, over long periods of time, the cabinet becomes hot to the touch. This is not a malfunction. However, touching the cabinet should be avoided. Do not place the unit in a confined space where ventilation is poor as this may cause overheating.
- Do not block the ventilation slots by putting anything on the system. The system is equipped with a high power amplifier. If the ventilation slots are blocked, the unit can overheat and malfunction.
- Do not place the system on a soft surface such as a rug and do not block the ventilation holes.
- Do not place the system in a location near heat sources, or in a place subject to direct sunlight, excessive dust, or mechanical shock.

#### On operation

- If the system is brought directly from a cold to a warm location, or is placed in a very damp room, moisture may condense on the lenses inside the system. Should this occur, the system may not operate properly. In this case, remove the disc and leave the system turned on for about half an hour until the moisture evaporates.
- When you move the system, take out any disc. If you don't, the disc may be damaged.

#### On adjusting volume

- Do not turn up the volume while listening to a section with very low level inputs or no audio signals. If you do, the speakers may be damaged when a peak level section is suddenly played.

#### On cleaning

- Clean the cabinet, panel, and controls with a soft cloth slightly moistened with a mild detergent solution. Do not use any type of abrasive pad, scouring powder or solvent such as alcohol or benzene.

If you have any questions or problems concerning your system, please consult your nearest Sony dealer.

#### On cleaning discs, disc/lens cleaner

- Do not use a commercially available cleaning disc or disc/lens cleaner (wet or spray type). These may cause apparatus to malfunction.

#### On your TV's color

- If the speakers should cause the TV screen to have color irregularity, turn off the TV then turn it on after 15 to 30 minutes. If color irregularity should persist, place the speakers farther away from the set.

#### IMPORTANT NOTICE

Caution: This system is capable of holding a still video image or on-screen display image on your television screen indefinitely. If you leave the still video image or on-screen display image displayed on your TV for an extended period of time you risk permanent damage to your television screen. Projection televisions are especially susceptible to this.

#### On moving the system

When you carry the system, use the following procedure to protect the inner mechanism.

- 1 Press FUNCTION repeatedly to select "DVD."
- 2 Make sure that all discs are removed from the system.
- 3 Press ■ and ◀ simultaneously. "MECHA LOCK" appears in the front panel display after "STANDBY."
- 4 Remove the AC power cord (mains lead) from the wall outlet (mains).

## Notes about the Discs

### On handling discs

- To keep the disc clean, handle the disc by its edge. Do not touch the surface.
- Do not stick paper or tape on the disc.



- Do not expose the disc to direct sunlight or heat sources such as hot air ducts, or leave it in a car parked in direct sunlight as the temperature may rise considerably inside the car.
- After playing, store the disc in its case.

### On cleaning

- Before playing, clean the disc with a cleaning cloth. Wipe the disc from the center out.



- Do not use solvents such as benzine, thinner, commercially available cleaners, or anti-static spray intended for vinyl LPs.

This system can only play back a standard circular disc. Using neither standard nor circular discs (e.g., card, heart, or star shape) may cause a malfunction.

Do not use a disc that has a commercially available accessory attached, such as a label or ring.

## Troubleshooting

If you experience any of the following difficulties while using the system, use this troubleshooting guide to help remedy the problem before requesting repairs. Should any problem persist, consult your nearest Sony dealer.

Note that if service personnel changes some parts during repair, these parts may be retained.

### Power

#### The power is not turned on.

- Check that the AC power cord (mains lead) is connected securely.

#### If “PROTECTOR” and “PUSH POWER” appears alternately in the front panel display.

Press I/O to turn off the system, and check the following items after “STANDBY” disappears.

- Are the + and – speaker cords short-circuited?
- Are you using only the specified speakers?
- Is anything blocking the ventilation holes of the system?

After checking the above items and fixing any problems, turn on the system. If the cause of the problem cannot be found even after checking all the above items, consult your nearest Sony dealer.

### Picture

#### There is no picture.

- The video connecting cords are not connected securely.
- The video connecting cords are damaged.
- The system is not connected to the correct TV input jack (page 13, 24).
- The video input on the TV is not set so that you can view pictures from the system.
- You have set progressive format but your TV cannot accept the signal in progressive format. In this case, return the setting to interlace format (the default setting) (page 25).
- Even if your TV is compatible with progressive format (525p/625p) signals, the image may be affected when you set progressive format. In this case, return the setting to interlace format (the default setting) (page 25).

#### Picture noise appears.

- The disc is dirty or flawed.
- If the picture output from your system goes through your VCR to get to your TV, the copy-



protection signal applied to some DVD programs could affect picture quality. If you still experience problems even when you connect your system directly to your TV, try connecting your system to your TV's S video input (page 24).

---

**Even though you set the aspect ratio in [TV TYPE] of [SCREEN SETUP], the picture does not fill the screen.**

- The aspect ratio on the disc is fixed.

---

**Color irregularity occurs on the TV screen.**

The subwoofer and the front speakers in this system are magnetically shielded to prevent magnetic leakage. However, some leakage may occur, as a high-strength magnet is employed. If this happens, check the following items:

- If the speakers are used with a CRT-based TV or projector, install the speakers at least 0.3 m (1.0 ft) from the TV set.
- If the color irregularity persists, turn off the TV set once, then turn it on after 15 to 30 minutes.
- If howling occurs, reposition the speakers farther away from the TV set.
- Make sure that no magnetic object (magnetic latch on a TV stand, health care device, toy, etc.) is placed near the speakers.

---

**Sound**

---

**There is no sound.**

- The speaker cord is not connected securely.
- Press **MUTING** on the remote if “**MUTING ON**” is displayed in the front panel display.
- The system is in pause mode or in Slow-motion Play mode. Press  $\triangleright$  to return to normal play mode.
- Fast forward or fast reverse is performed. Press  $\triangleright$  to return to normal play mode.
- Check the speaker settings (page 75).

---

**The left and right sounds are unbalanced or reversed.**

- Check that the speakers and components are connected correctly and securely.

---

**There is no sound from the subwoofer.**

- Check the speaker connections and settings (page 13, 75).
- Set the sound field to “**A.F.D. STD**” (page 33).

---

**Severe hum or noise is heard.**

- Check that the speakers and components are connected securely.
- Check that the connecting cords are away from a transformer or motor, and at least 3 meters (10 ft) away from your TV set or a fluorescent light.

- Move your TV away from the audio components.
- The plugs and jacks are dirty. Wipe them with a cloth slightly moistened with alcohol.
- Clean the disc.

---

**The sound loses stereo effect when you play a VIDEO CD, a CD, or an MP3.**

- Set [AUDIO] to [STEREO] by pressing **AUDIO** (page 42).
- Make sure the system is connected properly.

---

**The surround effect is difficult to hear when you are playing a Dolby Digital, DTS, or MPEG audio sound track.**

- Make sure the sound field function is on (page 33).
- Check the speaker connections and settings (page 13, 75).
- Depending on the DVD, the output signal may not be the entire 5.1 channel. It may be monaural or stereo even if the sound track is recorded in Dolby Digital or MPEG audio format.

---

**The sound comes from the center speaker only.**

- Depending on the disc, the sound may come from the center speaker only.

---

**No sound is heard from the center speaker.**

- Check the speaker connections and settings.
- Make sure the sound field function is on (page 33).
- Depending on the source, the effect of the center speaker may be less noticeable.

---

**No sound or only a very low-level sound is heard from the surround speakers.**

- Check the speaker connections and settings.
- Make sure the sound field function is on (page 33).
- Depending on the source, the effect of the surround speakers may be less noticeable.

---

**There is no sound from the speakers that are indicated in the front panel display.**

- The front panel display indicates the selected [SPEAKER FORMATION]. It does not indicate the speakers which output sound (page 33, 66).

---

**Operation**

---

**Radio stations cannot be tuned in.**

- Check that the antenna (aerial) is connected securely. Adjust the antenna (aerial) or connect an external antenna (aerial) if necessary.
- The signal strength of the stations is too weak (when tuning in with automatic tuning). Use direct tuning.
- No stations have been preset or the preset stations have been cleared (when tuning by scanning

preset stations). Preset the stations (page 57).

- Press DISPLAY so that the frequency appears in the front panel display.

---

**The remote does not function.**

- There are obstacles between the remote and the system.
- The distance between the remote and the system is too far.
- The remote is not pointed at the remote sensor on the system.
- The batteries in the remote are weak.

---

**The disc does not play.**

- There is no disc inserted.
- The disc is upside down.  
Insert the disc with the playback side facing down.
- The disc is skewed on the disc tray.
- The system cannot play CD-ROMs, etc. (page 7).
- The region code on the DVD does not match the system.
- Moisture has condensed inside the system and may cause damage to the lenses. Remove the disc and leave the system turned on for about half an hour.

---

**The MP3 audio track cannot be played.**

- The DATA CD is not recorded in the MP3 format that conforms to ISO 9660 Level 1/Level 2, or Joliet.
- The DATA DVD is not recorded in an MP3 format that conforms to UDF (Universal Disk Format).
- The MP3 audio track does not have the extension “.MP3.”
- The data is not formatted in MP3 even though it has the extension “.MP3.”
- The data is not MPEG1 Audio Layer 3 data.
- The system cannot play audio tracks in MP3PRO format.
- The [MODE (MP3, JPEG)] setting has been set to [IMAGE (JPEG)] (page 52).
- If you cannot change the [MODE (MP3, JPEG)] setting, re-load the disc or turn the system off, then on.
- The DATA CD/DATA DVD contains a DivX video file. (except for North American models)

---

**The JPEG image file cannot be played.**

- The DATA CD is not recorded in a JPEG format that conforms to ISO 9660 Level 1/Level 2, or Joliet.
- The DATA DVD is not recorded in a JPEG format that conforms to UDF (Universal Disk Format).
- It has an extension other than “.JPEG” or “.JPG.”

- It is larger than 3,072 (width) × 2,048 (height) in normal mode, or more than 2,000,000 pixels in Progressive JPEG which is mainly used on the Internet WEB site.
- It does not fit the screen (those images are reduced).
- The [MODE (MP3, JPEG)] setting has been set to [AUDIO (MP3)] (page 52).
- If you cannot change the [MODE (MP3, JPEG)] setting, re-load the disc or turn the system off, then on.
- The DATA CD/DATA DVD contains a DivX video file. (except for North American models)

---

**The MP3 audio tracks and JPEG image file starts playing simultaneously.**

- [AUTO] has been selected in [MODE (MP3, JPEG)] (page 52).

---

**The DivX video file cannot be played. (except for North American models)**

- The file is not created in DivX format.
- The file has an extension other than “.AVI” or “.DIVX.”
- The DATA CD/DATA DVD is not created in a DivX format that conforms to ISO 9660 Level 1/Level 2 or, Joliet/UDF.
- The DivX video file is larger than 720 (width) × 576 (height).

---

**The titles of album/track/file name are not displayed correctly.**

- The system can only display numbers and letters of the alphabets. Other characters are displayed as [\*].

---

**A disc does not start playing from the beginning.**

- Program Play, Shuffle Play, or Repeat Play has been selected.  
Press CLEAR to cancel these functions before playing a disc.
- Resume Play has been selected.  
During stop, press ■ on the system or the remote and then start playback (page 37).
- The title, DVD or PBC menu automatically appears on the TV screen.

---

**The system starts playing the disc automatically.**

- The DVD features an auto playback function.

---

**Playback stops automatically.**

- Some discs may contain an auto pause signal. While playing such a disc, the system stops playback at the auto pause signal.

**You cannot perform some functions such as Stop, Search, Slow-motion Play, or Repeat Play.**

- Depending on the disc, you may not be able to perform some of the operations above. See the operating manual that came with the disc.

**Messages do not appear on the screen in the language you want.**

- In the Setup Display, select the desired language for the on-screen display in [OSD] under [LANGUAGE SETUP] (page 72).

**The language for the sound track cannot be changed.**

- Multilingual tracks are not recorded on the DVD being played.
- The DVD prohibits changing the language for the sound track.

**The subtitle language cannot be changed.**

- Multilingual subtitles are not recorded on the DVD being played.
- The DVD prohibits changing the subtitles.

**The subtitle cannot be turned off.**

- The DVD prohibits turning off subtitles.

**The angles cannot be changed.**

- Multi-angles are not recorded on the DVD being played (page 47).
- The DVD prohibits changing the angles.

**A disc cannot be ejected and “LOCKED” appears in the front panel display.**

- Contact your Sony dealer or local authorized Sony service facility.

**[Data error] appears on the TV screen when playing a DATA CD or DATA DVD.**

- The MP3 audio track/JPEG image file/DivX video file\* you want to play is broken.
- The data is not MPEG1 Audio Layer 3 data.
- The JPEG image file format does not conform to DCF.
- The JPEG image file has the extension “.JPG” or “.JPEG,” but is not in JPEG format.
- The file you want to play has the extension “.AVI” or “.DIVX” but is not in DivX format, or is in DivX format but does not conform to a DivX Certified profiles.\*

\* Except for North American models.

**The system does not work normally.**

- Disconnect the AC power cord (mains lead) from the wall outlet (mains), then reconnect after several minutes.

## Self-diagnosis Function

**(When letters/numbers appear in the display)**

When the self-diagnosis function is activated to prevent the system from malfunctioning, a 5-character service number (e.g., C 13 50) with a combination of a letter and 4 digits appears on the screen and the front panel display. In this case, check the following table.

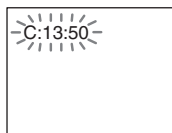

| First 3 characters of the service number | Cause and/or corrective action   |
|--|--|
| C 13                                     | The disc is dirty.<br>➔ Clean the disc with a soft cloth (page 80).  |
| C 31                                     | The disc is not inserted correctly.<br>➔ Restart the system, then re-insert the disc correctly.  |
| E XX<br>(xx is a number)                 | To prevent a malfunction, the system has performed the self-diagnosis function.<br>➔ Contact your nearest Sony dealer or local authorized Sony service facility and give the 5-character service number.<br>Example: E 61 10 |

**When displaying the version number on the screen**

When you turn on the system, the version number [VER.X.XX] (X is a number) may appear on the screen. Although this is not a malfunction and for Sony service use only, normal system operation will not be possible. Turn off the system, and then turn on the system again to operate.



Additional Information

# Specifications

## AUDIO POWER SPECIFICATIONS

### for the US model

#### DAV-DX155

##### POWER OUTPUT AND TOTAL HARMONIC DISTORTION

(FTC Output Power): FL/FR/SL/SR/C: 84 W/ch  
3 ohm at 170 - 20,000 Hz,  
0.7 % THD  
SW: 80 W 3 ohm at 40 -  
170 Hz, 0.7 % THD

#### DAV-DX255

##### POWER OUTPUT AND TOTAL HARMONIC DISTORTION

(FTC Output Power): FL/FR/SL/SR/C: 84 W/ch  
3 ohm at 170 - 20,000 Hz,  
0.7 % THD  
SW: 160 W 1.5 ohm at 40 -  
170 Hz, 0.7 % THD

#### DAV-DX315

##### POWER OUTPUT AND TOTAL HARMONIC DISTORTION

(FTC Output Power): FL/FR/SL/SR/C: 84 W/ch  
3 ohm at 170 - 20,000 Hz,  
0.7 % THD  
SW: 160 W 1.5 ohm at 40 -  
170 Hz, 0.7 % THD

## Amplifier section

#### DAV-DX155

##### US models:

Surround mode (reference) RMS output power, 10 %  
THD  
Front: 142 W + 142 W  
(with SS-TS52)  
Center\*: 142 W  
(with SS-CT51)  
Surround\*: 142 W + 142  
W  
(with SS-TS51)  
Subwoofer\*: 140 W  
(with SS-WS52)

##### Mexican and other models:

Stereo mode (rated) 108 W + 108 W (3 ohms at  
1 kHz, 1 % THD)  
Surround mode (reference) RMS output power, 10 %  
THD  
Front: 142 W + 142 W  
(with SS-TS52)

Center\*: 142 W  
(with SS-CT51)  
Surround\*: 142 W + 142  
W  
(with SS-TS51)  
Subwoofer\*: 140 W  
(with SS-WS52)

##### Latin American models:

Stereo mode (rated) 100 W + 100 W (3 ohms at  
1 kHz, 1 % THD)  
Surround mode (reference) RMS output power, 10 %  
THD  
Front: 133 W + 133 W  
(with SS-TS52)  
Center\*: 133 W  
(with SS-CT51)  
Surround\*: 133 W + 133  
W  
(with SS-TS51)  
Subwoofer\*: 135 W  
(with SS-WS52)

#### DAV-DX255

##### US models:

Surround mode (reference) RMS output power, 10 %  
THD  
Front: 143 W + 143 W  
(with SS-TS52)  
Center\*: 143 W  
(with SS-CT51)  
Surround\*: 143 W + 143  
W  
(with SS-TS51)  
Subwoofer\*: 285 W  
(with SS-WS52B)

##### Other models:

Stereo mode (rated) 108 W + 108 W (3 ohms at  
1 kHz, 1 % THD)  
Surround mode (reference) RMS output power, 10 %  
THD  
Front: 143 W + 143 W  
(with SS-TS52)  
Center\*: 143 W  
(with SS-CT51)  
Surround\*: 143 W + 143  
W  
(with SS-TS51)  
Subwoofer\*: 285 W  
(with SS-WS52B)

#### DAV-DX315

##### US models:

Surround mode (reference) RMS output power, 10 %  
THD  
Front: 143 W + 143 W  
(with SS-TS53)

Center\*: 143 W  
(with SS-CT51)  
Surround\*: 143 W + 143 W  
(with SS-TS51)  
Subwoofer\*: 285 W  
(with SS-WS52B)

Other models:  
Stereo mode (rated) 108 W + 108 W (3 ohms at 1 kHz, 1 % THD)  
Surround mode (reference) RMS output power, 10 % THD  
Front: 143 W + 143 W  
(with SS-TS53)  
Center\*: 143 W  
(with SS-CT51)  
Surround\*: 143 W + 143 W  
(with SS-TS51)  
Subwoofer\*: 285 W  
(with SS-WS52B)

\* Depending on the sound field settings and the source, there may be no sound output.

Inputs  
TV/VCR (AUDIO IN) Sensitivity: 450/250 mV  
AUDIO IN Sensitivity: 250/125 mV  
Outputs (Analog)  
Phones Accepts low-and high-impedance headphones.

## DVD system

Laser Semiconductor laser  
(DVD:  $\lambda = 650$  nm)  
(CD:  $\lambda = 790$  nm)  
Emission duration: continuous

Signal format system  
North American, Latin, and Mexican models: NTSC  
Other models: NTSC/PAL

## Tuner section

System PLL quartz-locked digital synthesizer system

FM tuner section  
Tuning range  
North American models: 87.5 – 108.0 MHz  
(100 kHz step)  
Other models: 87.5 – 108.0 MHz  
(50 kHz step)

Antenna (aerial) FM wire antenna (aerial)  
Antenna (aerial) terminals 75 ohms, unbalanced  
Intermediate frequency 10.7 MHz  
AM tuner section  
Tuning range

Middle Eastern models: 531-1,602 kHz (with the interval set at 9 kHz)  
Asian models: 531-1,602 kHz (with the interval set at 9 kHz)  
530-1,710 kHz (with the interval set at 10 kHz)  
North American and Latin American models: 530-1,710 kHz (with the interval set at 10 kHz)  
531-1,710 kHz (with the interval set at 9 kHz)  
Antenna (aerial) AM loop antenna (aerial)  
Intermediate frequency 450 kHz

## Video section

Outputs VIDEO: 1 Vp-p 75 ohms  
S VIDEO:  
Y: 1 Vp-p 75 ohms  
C: 0.286 Vp-p 75 ohms  
COMPONENT:  
Y: 1 Vp-p 75 ohms  
P<sub>B</sub>/C<sub>B</sub>, P<sub>R</sub>/C<sub>R</sub>: 0.7 Vp-p 75 ohms

## Speakers (DAV-DX155/DX255)

### Front

Speaker system Bass reflex, magnetically shielded  
Speaker unit 65 mm (2 5/8 inches) dia. cone type  
Rated impedance 3.0 ohms  
Dimensions (approx.) 92 × 220 × 83 mm  
(3 3/8 × 8 3/4 × 3 3/8 inches)  
(w/h/d)  
Mass (approx.) 0.7 kg (1 lb 9 oz)

### Center

Speaker system Bass reflex, magnetically shielded  
Speaker unit 65 mm (2 5/8 inches) dia. cone type  
Rated impedance 3.0 ohms  
Dimensions (approx.) 260 × 94.5 × 86 mm  
(10 1/4 × 3 3/4 × 3 1/2 inches)  
(w/h/d)  
Mass (approx.) 0.7 kg (1 lb 9 oz)

### Surround

Speaker system Bass reflex, magnetically shielded  
Speaker unit 65 mm (2 5/8 inches) dia. cone type  
Rated impedance 3.0 ohms  
Dimensions (approx.) 92 × 151 × 83 mm  
(3 3/8 × 6 × 3 3/8 inches)  
(w/h/d)  
Mass (approx.) 0.6 kg (1 lb 6 oz)

continued

## Subwoofer

|                      |  |
|----------------------|--|
| Speaker system       | Bass reflex, magnetically shielded                             |
| Speaker unit         | 160 mm (6 1/8 inches) dia. cone type                           |
| Rated impedance      | 3.0 ohms (SS-WS52)<br>1.5 ohms (SS-WS52B)                      |
| Dimensions (approx.) | 240 × 374 × 375 mm<br>(9 1/2 × 14 3/4 × 14 7/8 inches) (w/h/d) |
| Mass (approx.)       | 6.7 kg (14 lb 13 oz)   |

## Speakers (DAV-DX315)

### Front

|                      |  |
|----------------------|--|
| Speaker system       | Two-Way Bass reflex  |
| Speaker unit         | Woofer: 70 × 100 mm<br>(2 7/8 × 4 inches) cone type<br>Tweeter: 50 mm (2 inches) cone type   |
| Rated impedance      | 3.0 ohms   |
| Dimensions (approx.) | 92 × 602 × 83 mm<br>(3 5/8 × 23 3/4 × 3 3/8 inches) (w/h/d)<br>275 × 1,200 × 275 mm<br>(10 7/8 × 47 1/4 × 10 7/8 inches) (w/h/d) with stand (long)<br>275 × 800 × 275 mm<br>(10 7/8 × 31 1/2 × 10 7/8 inches) (w/h/d) with stand (short) |
| Mass (approx.)       | 1.4 kg (3 lb 2 oz)<br>3.6 kg (7 lb 15 oz) with stand (long)<br>3.2 kg (7 lb 1 oz) with stand (short)   |

### Center

|                      |   |
|----------------------|---|
| Speaker system       | Bass reflex, magnetically shielded                            |
| Speaker unit         | 65 mm (2 5/8 inches) dia. cone type                           |
| Rated impedance      | 3.0 ohms  |
| Dimensions (approx.) | 260 × 94.5 × 86 mm<br>(10 1/4 × 3 3/4 × 3 1/2 inches) (w/h/d) |
| Mass (approx.)       | 0.7 kg (1 lb 9 oz)  |

### Surround

|                      |  |
|----------------------|--|
| Speaker system       | Bass reflex  |
| Speaker unit         | 65 mm (2 5/8 inches) dia. cone type                    |
| Rated impedance      | 3.0 ohms   |
| Dimensions (approx.) | 92 × 151 × 83 mm<br>(3 5/8 × 6 × 3 3/8 inches) (w/h/d) |
| Mass (approx.)       | 0.6 kg (1 lb 6 oz)                                     |

## Subwoofer

|                      |  |
|----------------------|--|
| Speaker system       | Bass reflex  |
| Speaker unit         | 160 mm (6 3/8 inches) dia. cone type                           |
| Rated impedance      | 1.5 ohms   |
| Dimensions (approx.) | 240 × 374 × 375 mm<br>(9 1/2 × 14 3/4 × 14 7/8 inches) (w/h/d) |
| Mass (approx.)       | 6.7 kg (14 lb 13 oz)   |

## General

### Power requirements

North American and Mexican models:

120 V AC, 60 Hz

Latin American models: 110 – 240 V AC, 50/60 Hz

Argentine models: 220 – 240 V AC, 50/60 Hz

Other models: 220 – 240 V AC, 50/60 Hz

### Power consumption

On: 140 W (Latin American models of DAV-DX155), 150 W (Mexican and other models of DAV-DX155), 160 W (DAV-DX255/DX315)

Standby: 0.3 W (at the Power Saving mode)

Dimensions (approx.) 430 × 86 × 418 mm  
(17 × 3 1/2 × 16 3/4 inches) (w/h/d) incl. projecting parts

Mass (approx.) 5.0 kg (11 lb 1 oz)

Design and specifications are subject to change without notice.

## Unpacking

- Speakers (5)
  - Subwoofer (1)
  - AM loop antenna (aerial) (1)
  - FM wire antenna (aerial) (1)
  - Speaker cords (5 m × 4, 15 m × 2) (16.5 ft. × 4, 50 ft. × 2)
  - Video Cord (1)
  - Remote Commander (remote) (1)
  - R6 (size AA) batteries (2)
  - Calibration mic (1)
  - Foot pads (1 set)
  - Posts (long × 2, short × 2)\*
  - Bases (2)\*
  - Pedestal (2)\*
  - Screws (4)\*
  - Operating Instructions
  - Speaker and TV connections (card) (1)
- \* DAV-DX315 only

# Glossary

## **Album**

Section of a music piece or an image on a data CD containing MP3 audio tracks or JPEG files.

## **Chapter**

Subdivision of a title on a DVD. A title is composed of several chapters.

## **Digital Cinema Auto Calibration**

Digital Cinema Auto Calibration was developed by Sony to automatically measure and adjust the speaker settings to your listening environment in a short period of time.

## **Digital Direct Twin Drive Subwoofer (DAV-DX255/DX315 only)**

Utilizing Sony's proprietary S-Master technology, the Digital Direct Twin Drive Subwoofer features two S-Master Digital Amplifiers that provide dedicated power to a strategically located subwoofer for astounding sound performance. Easy to set up, Digital Direct Twin Drive Subwoofer provides a stable sound field over a much larger listening area without having to adjust frequency levels.

## **DivX®**

Digital video technology created by DivX, Inc. Videos encoded with DivX technology are among the highest quality with a relatively small file size.

## **Dolby Digital**

This movie theater sound format is more advanced than Dolby Surround Pro Logic. In this format, the surround speakers output stereo sound with an expanded frequency range, and a subwoofer channel for deep bass is independently provided. This format is also called "5.1" with the subwoofer channel designed as the 0.1 channel (since it functions only when a deep bass effect is needed). All six channels in this format are recorded separately for superior channel separation. Furthermore, since all the signals are processed digitally, less signal degradation occurs.

## **Dolby Pro Logic II**

Dolby Pro Logic II creates five full-bandwidth output channels from 2 channel sources. This is

done using an advanced, high-purity matrix surround decoder that extracts the spatial properties of the original recording without adding any new sounds or tonal colorations.

## ■ **Movie mode**

The Movie mode is for use with stereo television shows and all programs encoded in Dolby Surround. The result is enhanced soundfield directionality that approaches the quality of discrete 5.1-channel sound.

## ■ **Music mode**

The Music mode is for use with any stereo music recordings, and provides a wide and deep sound space.

## **Dolby Surround Pro Logic**

As one method of decoding Dolby Surround, Dolby Surround Pro Logic produces four channels from 2 channel sound. Compared with the former Dolby Surround system, Dolby Surround Pro Logic reproduces left-to-right panning more naturally and localizes sounds more precisely. To take full advantage of Dolby Surround Pro Logic, you should have one pair of surround speakers and a center speaker. The surround speakers output monaural sound.

## **DTS**

Digital audio compression technology developed by Digital Theater Systems, Inc. This technology conforms to 5.1-channel surround. This format comprises of stereo rear channel and there is discrete subwoofer channel in this format. DTS provides the same 5.1 discrete channels of high quality digital audio. The good channel separation is realized due to the all channel data being recorded discretely and processed in digitally.

## **DVD**

A disc that contains up to 8 hours of moving pictures even though its diameter is the same as a CD.

The data capacity of a single-layer and single-sided DVD, at 4.7 GB (Giga Byte), is 7 times that of a CD. Furthermore, the data capacity of a dual-layer and single-sided DVD is 8.5 GB, a single-layer and double-sided DVD 9.4 GB, and a dual-layer and double-sided DVD 17 GB.

The picture data uses the MPEG 2 format, one of

a worldwide standard of digital compression technology. The picture data is compressed to about 1/40 of its original size. The DVD also uses the variable rate coding technology that processes allocated data according to the status of the picture.

The audio data is recorded in Dolby Digital as well as in PCM, allowing you to enjoy more realistic audio presence.

Furthermore, various advanced functions such as the multi-angle, multilingual, and Parental Control functions are provided with the DVD.

### **DVD-RW**

A DVD-RW is a recordable and rewritable disc that is the same size as a DVD VIDEO. The DVD-RW has two different modes: VR mode and Video mode. DVD-RWs created in Video mode have the same format as a DVD VIDEO, while discs created in VR (Video Recording) mode allow the contents to be programmed or edited.

### **DVD+RW**

A DVD+RW (plus RW) is a recordable and rewritable disc. DVD+RWs use a recording format that is comparable to the DVD VIDEO format.

### **File**

A JPEG image recorded or a DivX video\* on a DATA CD/DATA DVD. ("File" is an exclusive definition for this system.) A single file consists of a single image or movie.

\* Except for North American models.

### **Film based software, Video based software**

DVDs can be classified as Film based or Video based software. Film based DVDs contain the same images (24 frames per second) that are shown at movie theaters. Video based DVDs, such as television dramas or sit-coms, displays images at 30 frames (or 60 fields) per second.

### **Interlace format (Interlaced scanning)**

The Interlace format is the NTSC standard method for displaying TV images at 30 frames per second. Each frame is scanned twice - alternately between the even numbered scanning lines and then odd numbered scanning lines, at 60 times per second.

### **Multi-angle function**

Various angles of a scene, or viewpoints of the video camera are recorded on some DVDs.

### **Multilingual function**

Several languages for the sound or subtitles in a picture are recorded on some DVDs.

### **Parental Control**

A function of the DVD to limit playback of the disc by the age of the users according to the limitation level in each country. The limitation varies from disc to disc; when it is activated, playback is completely prohibited, violent scenes are skipped or replaced with other scenes and so on.

### **Playback Control (PBC)**

Signals encoded on VIDEO CDs (Version 2.0) to control playback.

By using menu screens recorded on VIDEO CDs with PBC functions, you can enjoy playing simple interactive programs, programs with search functions, and so on.

### **Progressive format (sequential scanning)**

In contrast to the Interlace format, the progressive format can reproduce 50 - 60 frames per second by reproducing all scanning lines (525 lines for the NTSC system, 625 lines for the PAL system). The overall picture quality increases and still images, text and horizontal lines appear sharper. This format is compatible with the 525 or 625 progressive format.

### **Region Code**

This system is used to protect copyrights. A region number is allocated on each DVD system or DVD disc according to the sales region. Each region code is shown on the system as well as on the disc packaging. The system can play discs that match its region code. The system can also play discs with the "Ⓜ" mark. Even when the region code is not shown on the DVD, the region limit may still apply.

### **Scene**

On a VIDEO CD with PBC (playback control) functions, the menu screens, moving pictures and still pictures are divided into sections called "scenes."



**Title**

The longest section of a picture or music feature on a DVD, movie, etc., in video software, or the entire album in audio software.

**Track**

Section of a picture or a music piece on a VIDEO CD, CD, or MP3. An album is composed of several tracks (MP3 only).

**VIDEO CD**

A compact disc that contains moving pictures. The picture data uses the MPEG 1 format, one of a worldwide standard of digital compression technology. The picture data is compressed to about 1/140 of its original size. Consequently, a 12 cm VIDEO CD can contain up to 74 minutes of moving pictures.

VIDEO CDs also contain compact audio data. Sounds outside the range of human hearing are compressed while sounds we can hear are not compressed. VIDEO CDs can hold 6 times the audio information of conventional audio CDs. There are 2 versions of VIDEO CDs.

- Version 1.1: You can play only moving pictures and sounds.
- Version 2.0: You can play high-resolution still pictures and enjoy PBC functions.

This system conforms to both versions.

## Language Code List

The language spellings conform to the ISO 639: 1988 (E/F) standard.

| Code Language           | Code Language            | Code Language           | Code Language      |
|-------------------------|--------------------------|-------------------------|--------------------|
| 1027 Afar               | 1183 Irish               | 1347 Maori              | 1507 Samoan        |
| 1028 Abkhazian          | 1186 Scots Gaelic        | 1349 Macedonian         | 1508 Shona         |
| 1032 Afrikaans          | 1194 Galician            | 1350 Malayalam          | 1509 Somali        |
| 1039 Amharic            | 1196 Guarani             | 1352 Mongolian          | 1511 Albanian      |
| 1044 Arabic             | 1203 Gujarati            | 1353 Moldavian          | 1512 Serbian       |
| 1045 Assamese           | 1209 Hausa               | 1356 Marathi            | 1513 Siswati       |
| 1051 Aymara             | 1217 Hindi               | 1357 Malay              | 1514 Sesotho       |
| 1052 Azerbaijani        | 1226 Croatian            | 1358 Maltese            | 1515 Sundanese     |
| 1053 Bashkir            | 1229 Hungarian           | 1363 Burmese            | 1516 Swedish       |
| 1057 Byelorussian       | 1233 Armenian            | 1365 Nauru              | 1517 Swahili       |
| 1059 Bulgarian          | 1235 Interlingua         | 1369 Nepali             | 1521 Tamil         |
| 1060 Bihari             | 1239 Interlingue         | 1376 Dutch              | 1525 Telugu        |
| 1061 Bislama            | 1245 Yidpiak             | 1379 Norwegian          | 1527 Tajik         |
| 1066 Bengali;<br>Bangla | 1248 Indonesian          | 1393 Occitan            | 1528 Thai          |
| 1067 Tibetan            | 1253 Icelandic           | 1403 (Afan)Oromo        | 1529 Tigrinya      |
| 1070 Breton             | 1254 Italian             | 1408 Oriya              | 1531 Turkmen       |
| 1079 Catalan            | 1257 Hebrew              | 1417 Punjabi            | 1532 Tagalog       |
| 1093 Corsican           | 1261 Japanese            | 1428 Polish             | 1534 Setswana      |
| 1097 Czech              | 1269 Yiddish             | 1435 Pashto;<br>Pushto  | 1535 Tonga         |
| 1103 Welsh              | 1283 Javanese            | 1436 Portuguese         | 1538 Turkish       |
| 1105 Danish             | 1287 Georgian            | 1463 Quechua            | 1539 Tsonga        |
| 1109 German             | 1297 Kazakh              | 1463 Quechua            | 1540 Tatar         |
| 1130 Bhutani            | 1298 Greenlandic         | 1481 Rhaeto-<br>Romance | 1543 Twi           |
| 1142 Greek              | 1299 Cambodian           | 1482 Kirundi            | 1557 Ukrainian     |
| 1144 English            | 1300 Kannada             | 1483 Romanian           | 1564 Urdu          |
| 1145 Esperanto          | 1301 Korean              | 1489 Russian            | 1572 Uzbek         |
| 1149 Spanish            | 1305 Kashmiri            | 1491 Kinyarwanda        | 1581 Vietnamese    |
| 1150 Estonian           | 1307 Kurdish             | 1495 Sanskrit           | 1587 Volapük       |
| 1151 Basque             | 1311 Kirghiz             | 1498 Sindhi             | 1613 Wolof         |
| 1157 Persian            | 1313 Latin               | 1501 Sangho             | 1632 Xhosa         |
| 1165 Finnish            | 1326 Lingala             | 1502 Serbo-<br>Croatian | 1665 Yoruba        |
| 1166 Fiji               | 1327 Laothian            | 1503 Singhalese         | 1684 Chinese       |
| 1171 Faroese            | 1332 Lithuanian          | 1505 Slovak             | 1697 Zulu          |
| 1174 French             | 1334 Latvian;<br>Lettish | 1506 Slovenian          |                    |
| 1181 Frisian            | 1345 Malagasy            |                         | 1703 Not specified |

## Parental Control Area Code List

| Code Area      | Code Area      | Code Area        | Code Area              |
|----------------|----------------|------------------|------------------------|
| 2044 Argentina | 2165 Finland   | 2362 Mexico      | 2149 Spain             |
| 2047 Australia | 2174 France    | 2376 Netherlands | 2499 Sweden            |
| 2046 Austria   | 2109 Germany   | 2390 New Zealand | 2086 Switzerland       |
| 2057 Belgium   | 2248 India     | 2379 Norway      | 2528 Thailand          |
| 2070 Brazil    | 2238 Indonesia | 2427 Pakistan    | 2184 United<br>Kingdom |
| 2079 Canada    | 2254 Italy     | 2424 Philippines |                        |
| 2090 Chile     | 2276 Japan     | 2436 Portugal    |                        |
| 2092 China     | 2304 Korea     | 2489 Russia      |                        |
| 2115 Denmark   | 2363 Malaysia  | 2501 Singapore   |                        |

# Index to Parts and Controls

For more information, refer to the pages indicated in parentheses.

## Front panel

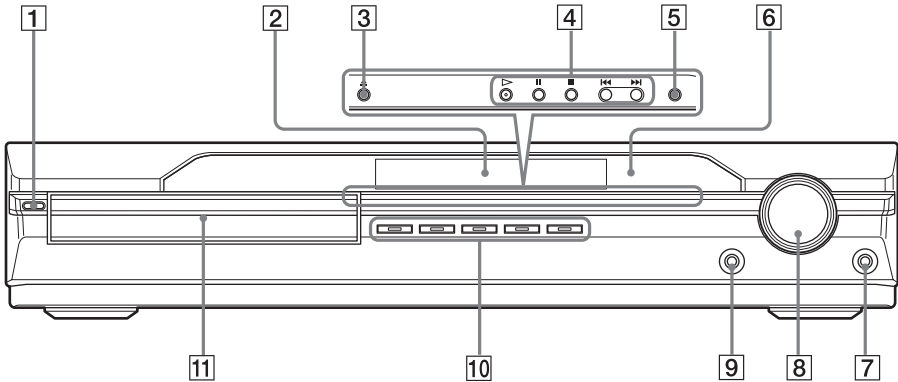

- |   |                          |    |                                  |
|---|--------------------------|----|----------------------------------|
| 1 | I/⏻ (on/standby) (29)    | 7  | PHONES jack (29)                 |
| 2 | Front panel display (92) | 8  | VOLUME control (29)              |
| 3 | ⏷ (open/close) (29)      | 9  | AUDIO IN/A.CAL MIC jack (19, 31) |
| 4 | Disc operation (29)      | 10 | DISC 1-5 (29)                    |
| 5 | FUNCTION (29)            | 11 | Disc tray (29)                   |
| 6 | Ⓜ (remote sensor) (9)    |    |                                  |

## Rear panel

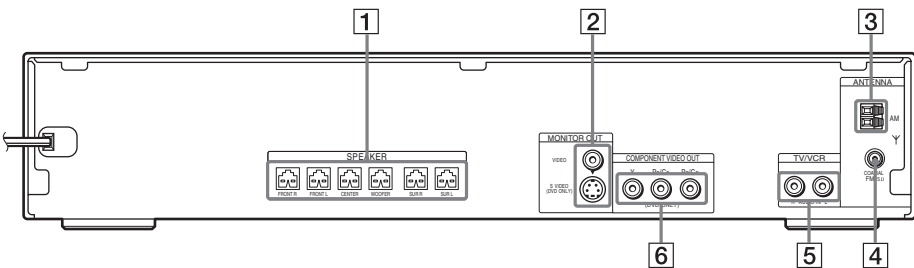

- |   |  |   |                                  |
|---|--|---|----------------------------------|
| 1 | SPEAKER jacks (13)                     | 4 | COAXIAL FM 75Ω jack (13)         |
| 2 | MONITOR OUT (S VIDEO/VIDEO) jacks (24) | 5 | TV/VCR (AUDIO IN R/L) jacks (27) |
| 3 | AM terminal (13)                       | 6 | COMPONENT VIDEO OUT jacks (24)   |

## Front panel display

### About the indications in the front panel display

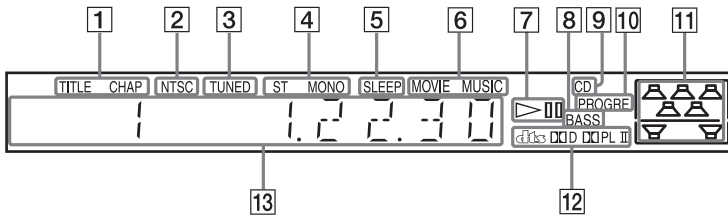

- 1 Lights up when the time information of a title or chapter appears in the front panel display. (DVD only) (45)
- 2 Lights up when the color system is set to NTSC. (Asian, Australian, and Middle Eastern models only) (17)
- 3 Lights up when a station is received. (Radio only) (58)
- 4 Monaural/Stereo effect (Radio only) (58)
- 5 Lights up when the sleep timer is set. (62)
- 6 Lights up when the music or movie mode is selected. (32)
- 7 Playing status (DVD function only)
- 8 Lights up when the DYNAMIC BASS is selected. (61)
- 9 Lights up when CD is loaded.
- 10 Lights up when the system outputs progressive signals (DVD function only). (25)
- 11 Indicates the selected [SPEAKER FORMATION]. (66)
- 12 Current surround format (Except for JPEG)
- 13 Displays system's status such as chapter, title, or track number, time information, radio frequency, playing status, sound field, etc.

# Guide to the Control Menu Display

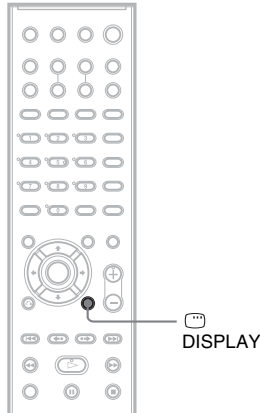

Use the Control Menu to select a function and to view related information. Press  DISPLAY repeatedly to turn on or change the Control Menu display as follows:

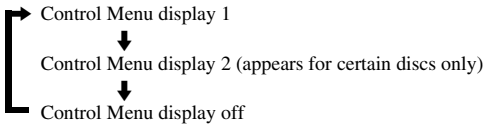

---

## Control Menu display

The Control Menu display 1 and 2 will show different items depending on the disc type. For details about each item, see the pages in parentheses.

Example: Control Menu display 1 when playing a DVD VIDEO.

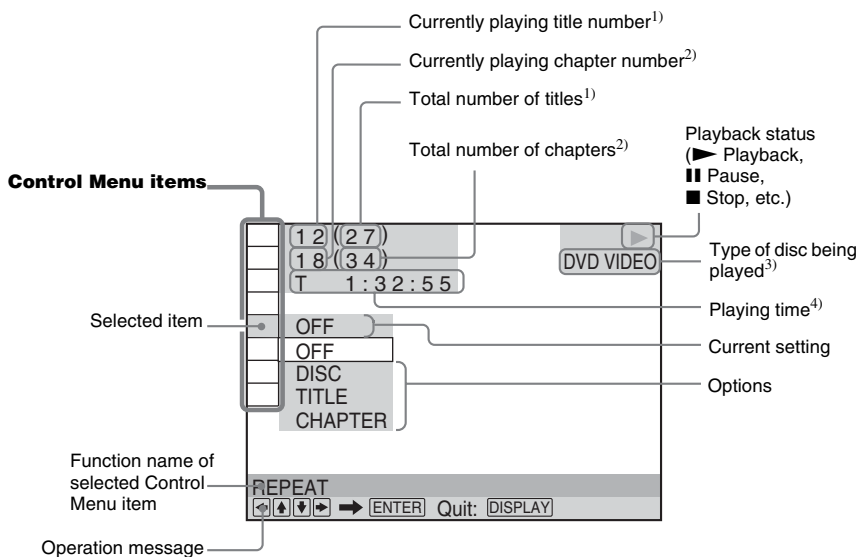

<sup>1)</sup>Displays the scene number for VIDEO CDs (PBC is on), track number for VIDEO CDs/CDs, album number for DATA CDs/DATA DVDs. DivX video album number for DATA CDs/DATA DVDs (except for North American models).

<sup>2)</sup>Displays the index number for VIDEO CDs, MP3 audio track number, or JPEG image file number for DATA CDs/DATA DVDs. DivX video file number for DATA CDs/DATA DVDs (except for North American models).

<sup>3)</sup>Displays Super VCD as "SVCD." Displays "MP3" in the Control Menu display 1 or "JPEG" in the Control Menu 2 for DATA CDs/DATA DVDs.













<sup>4)</sup>Displays the date for JPEG files.

## To turn off the display

Press DISPLAY.

## List of Control Menu items



| Item | Item Name, Function, Relevant Disc Type   |
|------|---|
|      | <b>[TITLE] (page 36)/[SCENE] (page 36)/[TRACK] (page 36)</b><br>Selects the title, scene, or track to be played.<br>  |
|      | <b>[CHAPTER] (page 36)/[INDEX] (page 36)</b><br>Selects the chapter or index to be played.<br>  |
|      | <b>[TRACK] (page 36)</b><br>Selects the track to be played.<br>   |
|      | <b>[ORIGINAL/PLAY LIST] (page 44)</b><br>Selects the type of titles (DVD-RW/DVD-R) to be played, the [ORIGINAL] one, or an edited [PLAY LIST].<br>  |
|      | <b>[TIME/TEXT] (page 36)</b><br>Checks the elapsed time and the remaining playback time.<br>Input the time code for picture and music searching.<br>Displays the DVD/CD text or the MP3 track name.<br> |

|   |   |
|---|---|
|        | <p><b>[SPEAKER FORMATION]</b> (pages 66, 68)<br/>Sets the speaker formation./Adjust the level of each speaker automatically.</p> <p style="text-align: right;">DVD-V   DVD-VR   VIDEO CD   C D   DATA-CD   DATA DVD</p>   |
|       | <p><b>[PROGRAM]</b> (page 38)<br/>Selects the track to play in the order you want.</p> <p style="text-align: right;">VIDEO CD   C D</p>   |
|       | <p><b>[SHUFFLE]</b> (page 40)<br/>Plays the track in random order.</p> <p style="text-align: right;">VIDEO CD   C D   DATA-CD   DATA DVD</p>  |
|       | <p><b>[REPEAT]</b> (page 41)<br/>Plays the entire disc (all titles/all tracks/all albums) repeatedly or one title/chapter/track/album repeatedly.</p> <p style="text-align: right;">DVD-V   DVD-VR   VIDEO CD   C D   DATA-CD   DATA DVD</p>  |
|       | <p><b>[A/V SYNC]</b> (page 48)<br/>Adjusts the delay between the picture and sound.</p> <p style="text-align: right;">DVD-V   DVD-VR   VIDEO CD   DATA-CD *   DATA DVD *</p>  |
|       | <p><b>[PARENTAL CONTROL]</b> (page 63)<br/>Sets to prohibit playback on this system.</p> <p style="text-align: right;">DVD-V   DVD-VR   VIDEO CD   C D   DATA-CD   DATA DVD</p>   |
|       | <p><b>[SETUP]</b> (page 70)<br/>[QUICK] Setup (page 19)<br/>Use Quick Setup to choose the desired language of the on-screen display, the aspect ratio of the TV, and the size of the speakers you are using.<br/>[CUSTOM] Setup<br/>In addition to the Quick Setup setting, you can adjust various other settings.<br/>[RESET]<br/>Returns the settings in [SETUP] to the default setting.</p> <p style="text-align: right;">DVD-V   DVD-VR   VIDEO CD   C D   DATA-CD   DATA DVD</p> |
|       | <p><b>[ALBUM]</b> (page 36)<br/>Selects the album to be played.</p> <p style="text-align: right;">DATA-CD   DATA DVD</p>  |
|       | <p><b>[FILE]</b> (page 36)<br/>Selects the JPEG image file or DivX video file* to be played.</p> <p style="text-align: right;">DATA-CD   DATA DVD</p>   |
|  **   | <p><b>[DATE]</b> (page 47)<br/>Displays the date the picture was taken by a digital camera.</p> <p style="text-align: right;">DATA-CD   DATA DVD</p>  |
|  **   | <p><b>[INTERVAL]</b> (page 52)<br/>Specifies the duration for which the slides are displayed on the screen.</p> <p style="text-align: right;">DATA-CD   DATA DVD</p>  |
|  **  | <p><b>[EFFECT]</b> (page 52)<br/>Selects the effects to be used for changing slides during a slide show.</p> <p style="text-align: right;">DATA-CD   DATA DVD</p>   |
|  ** | <p><b>[MODE (MP3, JPEG)]</b> (page 52)<br/>Selects the data type; MP3 audio track (AUDIO), JPEG image file (IMAGE) or both (AUTO) to be played when playing a DATA CD/DATA DVD.</p> <p style="text-align: right;">DATA-CD   DATA DVD</p>  |

\* The DivX function is available on all models except for that of North America.

\*\* These items are not displayed when playing a DATA CD/DATA DVD with DivX video file. (except for North American models)

**Tip**

- The Control Menu icon indicator lights up in green  →  when you select any item except [OFF] ([PROGRAM], [SHUFFLE], [REPEAT], and [A/V SYNC] only). The [ORIGINAL/PLAY LIST] indicator lights up in green when you select [PLAY LIST] (default setting).

# DVD Setup Display List

You can set the following items with the DVD Setup Display.

The order of the displayed items may be different from the actual display.

## LANGUAGE SETUP

- OSD<sup>1)</sup>
- MENU<sup>1)</sup>
- AUDIO<sup>1)</sup>
- SUBTITLE<sup>1)</sup>

## CUSTOM SETUP

- PAUSE MODE — AUTO
  - FRAME
- TRACK SELECTION — OFF
  - AUTO
- MULTI-DISC RESUME — ON
  - OFF
- AUDIO DRC — OFF
  - STANDARD
  - MAX
- DivX<sup>5)</sup>

## SCREEN SETUP

- TV TYPE<sup>2)</sup> — 4:3 LETTER BOX
  - 4:3 PAN SCAN
  - 16:9
- COLOR SYSTEM (VIDEO CD)<sup>3)</sup> — AUTO
  - PAL
  - NTSC
- SCREEN SAVER — ON
  - OFF
- BACKGROUND — JACKET
  - PICTURE
  - GRAPHICS
  - BLUE
  - BLACK
- BLACK LEVEL<sup>4)</sup> — ON
  - OFF
- BLACK LEVEL (COMPONENT OUT)<sup>4)</sup> — OFF
  - ON
- 4:3 OUTPUT — FULL
  - NORMAL

## SPEAKER SETUP

- SIZE — FRONT — YES
  - CENTER — YES
    - NONE
  - SURROUND — YES
    - NONE
  - SUBWOOFER — YES
- DISTANCE (FRONT) — L — 1.0 m – 7.0 m<sup>3)</sup>
  - 3 ft – 23 ft/0.9 m – 6.9 m<sup>4)</sup>
  - R — 1.0 m – 7.0 m<sup>3)</sup>
    - 3 ft – 23 ft/0.9 m – 6.9 m<sup>4)</sup>
  - CENTER — 0.0 m – 7.0 m<sup>3)</sup>
    - 0 ft – 23 ft/0.0 m – 6.9 m<sup>4)</sup>
- DISTANCE (SURROUND) — L — 0.0 m – 7.0 m<sup>3)</sup>
  - 0 ft – 23 ft/0.0 m – 6.9 m<sup>4)</sup>
  - R — 0.0 m – 7.0 m<sup>3)</sup>
    - 0 ft – 23 ft/0.0 m – 6.9 m<sup>4)</sup>
- LEVEL (FRONT) — L — -6.0 dB – 0.0 dB
  - R — -6.0 dB – 0.0 dB
  - CENTER — -6.0 dB – +6.0 dB
  - SUBWOOFER — -6.0 dB – +6.0 dB
- LEVEL (SURROUND) — L — -6.0 dB – +6.0 dB
  - R — -6.0 dB – +6.0 dB
- TEST TONE — OFF
  - ON

<sup>1)</sup>Select the language you want to use from the displayed language list.

<sup>2)</sup>The default setting varies, depending on the country model.

<sup>3)</sup>Asian, Australian, and Middle Eastern models only.

<sup>4)</sup>North American models only.

<sup>5)</sup>Except for North American models.



## AMP Menu List

You can set the following items with AMP MENU on the remote.

### AMP menu

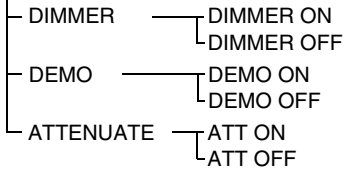

# Index

## Numerics

- 16:9 72
- 4:3 LETTER BOX 72
- 4:3 OUTPUT 74
- 4:3 PAN SCAN 72
- 5.1 Channel Surround 43

## A

- A/V SYNC 48
- ALBUM 36
- Album 87
- AMP MENU 22, 31, 62
- AMP menu list 97
- ATTENUATE 31
- AUDIO 72
- AUDIO DRC 75
- Auto Calibration 68, 87

## B

- BACKGROUND 73
- Batteries 9
- BLACK LEVEL 73
- BLACK LEVEL  
(COMPONENT OUT) 73

## C

- CHAPTER 36
- Chapter 87
- COLD RESET 78
- COLOR SYSTEM (VIDEO  
CD) 73
- COMPONENT VIDEO OUT  
25
- Continuous play 29
- Control Menu Display 93
- Controlling the TV 60
- CUSTOM 70
- CUSTOM PARENTAL  
CONTROL 63
- CUSTOM SETUP 74

## D

- D. C. A. C. 68, 87
- DATA CD 50, 54
- DATA DVD 50, 54
- DEMO 22
- Demonstration 22
- Digital Cinema Auto  
Calibration 68, 87
- Digital Direct Twin Drive  
Subwoofer 87

- DIMMER 62
- DISC SKIP 30
- DISPLAY 59
- DivX® 54, 75, 87
- Dolby Digital 42, 87
- Dolby Pro Logic II 87
- Dolby Surround Pro Logic 87
- DTS 42, 87
- DVD 87
- DVD+RW 88
- DVD's menu 42
- DVD-RW 44, 88
- DYNAMIC BASS 61

## E

- EFFECT 53

## F

- Fast forward 35
- Fast reverse 35
- FILE 36
- File 88
- Film based software 88
- Freeze Frame 35
- Front panel 91
- Front panel display 45, 92

## H

- Handling discs 80

## I

- INDEX 36
- Installing the speakers on a wall  
23
- Instant Advance 30
- Instant Replay 30
- INTERLACE 26
- Interlace format 88
- INTERVAL 53

## J

- JPEG 49, 50

## L

- Language Code List 90
- LANGUAGE SETUP 72
- Listening to other components  
31
- Listening to TV sound 32
- Locating a specific point by  
watching the TV screen 35

## M

- MENU 72
- MODE (MP3, JPEG) 52
- MOVIE/MUSIC 32
- MP3 49, 50
- Multi Session CD 8
- Multi-angle function 47, 88
- MULTI-DISC RESUME 75
- Multilingual function 88
- MUTING 30

## N

- Naming preset stations 58

## O

- ORIGINAL 44
- OSD 72
- Other Component Hookup 27

## P

- PARENTAL CONTROL 64
- Parental Control 88
- PAUSE MODE 74
- PBC Playback 56
- PICTURE NAVI 37, 51
- PLAY LIST 44
- Playback Control (PBC) 88
- Program Play 38
- PROGRESSIVE AUTO 26
- Progressive format 25, 88
- PROGRESSIVE VIDEO 26

## Q

- Quick Setup 19

## R

- Radio 58
- Radio Stations 57
- Rear Panel 91
- Region Code 8, 88
- Remote 9, 60
- Repeat Play 41
- RESET 71
- Resume Play 37

## S

- S VIDEO 24
- Scan 35
- SCENE 36
- Scene 88
- SCREEN SAVER 73

SCREEN SETUP 72  
Searching 35  
Selecting 32  
SETUP 70  
Setup Display 70, 96  
Shuffle Play 40  
SLEEP 62  
Slide Show 52  
Slow-motion Play 35  
Sound Field 33  
SPEAKER FORMATION 66  
SPEAKER SETUP 75  
    DISTANCE 76  
    LEVEL 76, 77  
    SIZE 75  
SUBTITLE 48, 72

## **T**

TEST TONE 77  
THEATRE SYNC 60  
TIME/TEXT 36  
TITLE 36  
Title 89  
TRACK 36  
Track 89  
TRACK SELECTION 74  
Troubleshooting 80  
TV Hookup 24  
TV TYPE 72

## **U**

Unpacking 86  
Usable discs 7

## **V**

VIDEO CD 89

# Remote control

## ALPHABETICAL ORDER

### A - O

AMP MENU **25** (22, 31, 60, 62, 97)  
 ANGLE **5** (47)  
 AUDIO **4** (42)  
 CLEAR **34** (36, 58, 60, 71)  
 D.TUNING **24** (58)  
 DISC SKIP **18** (29)  
 DISPLAY **3** (45, 59)  
 DYNAMIC BASS **23** (61)  
 ENTER **13** (19, 22, 31, 36, 57, 63)  
 FUNCTION **22** (25, 29, 31, 37, 57, 66)  
 MENU **26** (42, 57)  
 MOVIE/MUSIC **17** (32)  
 MUTING **7** (29)  
 Number buttons\* **15** (36, 58, 60, 63)

### P - Z

PICTURE NAVI **6** (37, 60)  
 PRESET +/- **28** **32** (58)  
 PROGRESSIVE **35** (25)  
 SLEEP **19** (62)  
 SOUND FIELD **16** (33)  
 SUBTITLE **24** (48)  
 THEATRE SYNC **20** (61)  
 TOP MENU **14** (42)  
 TUNING +/- **10** **12** (57)  
 TV **30** (60)  
 TV CH +/- **21** (60)  
 TV VOL +/- **36** (60)  
 TV/VIDEO **2** (60)  
 VOLUME +/-\* **8** (29, 58, 77)

## BUTTON DESCRIPTIONS

**I/⏻** (on/standby) **1** (19, 22, 29, 37, 58)  
**TV I/⏻** (on/standby) **37** (60)  
**⏪/⏩/⏴/⏵** **13** (19, 22, 31, 36, 57, 63)  
**⏪/•/•/•/⏩** REPLAY/  
 ADVANCE **9** (29)  
**⏪/⏩/⏴/⏵** **32** **28** (29)  
**⏪/⏩** **12** **10** (35)  
**⏪/⏩** SLOW **12** **10** (35)  
**▷** (play)\* **31** (29, 37, 64)  
**⏪/||/⏩** STEP **9** (35)  
**■** (stop) **29** (30, 37, 63)  
**||** (pause) **11** (30)  
**☰** DISPLAY **27** (20, 36, 63, 93)  
**↶** RETURN **33** (37)  
**-/-** **34** (60)

\* The **▷**, number 5, and **VOLUME +** buttons have tactile dots. Use the tactile dots as references when operating the system.

