

Service Manual

Blu-ray Disc Player

Model No. **DMP-BD75P**
DMP-BD75PC
DMP-BD755P
DMP-BD75PU
DMP-BD75GA
DMP-BD75GC
DMP-BD75GN
DMP-BD75GT
DMP-BD75GW



Vol. 2
Colour
(K).....Black Type

Subject : Change the DIGITAL P.C.B. with the switching of Driver IC.

Please use this supplement manual together with the service manual for Model No. DMP-BD75P/PC(CHM1102002CE), DMP-BD75GA/GC/GN/GT/GW/PU(CHM1104018CE), DMP-BD755P(CHM1104028AE).

⚠ WARNING

This service information is designed for experienced repair technicians only and is not designed for use by the general public. It does not contain warnings or cautions to advise non-technical individuals of potential dangers in attempting to service a product. Products powered by electricity should be serviced or repaired only by experienced professional technicians. Any attempt to service or repair the product or products dealt with in this service information by anyone else could result in serious injury or death.

TABLE OF CONTENTS

	PAGE		PAGE
1 Block Diagram	3	2.5. MTK Section Schematic Diagram (2/2)	11
1.1. Digital P.C.B. Regulator Block Diagram	3	2.6. DIGITAL_NET Section Schematic Diagram	12
1.2. Digital (Back End Section) Block Diagram	4	2.7. DDR Section Schematic Diagram	13
1.3. IC Pin Terminal Chart	5	2.8. FE Section Schematic Diagram(1/2)	14
1.4. Digital (Front End Section) Block Diagram	6	2.9. FE Section Schematic Diagram(2/2)	15
2 Schematic Diagram	7	3 Printed Circuit Board	16
2.1. Interconnection Schematic Diagram	7	3.1. Digital P.C.B.	16
2.2. AUDIO_DAC Section Schematic Diagram	8	4 Electrical Replacement Parts List	25
2.3. AV Section Schematic Diagram	9	5 How to distinguish between the Original P.C.B.	
2.4. MTK Section Schematic Diagram (1/2)	10	and New P.C.B.	29

1 Block Diagram

1.1. Digital P.C.B. Regulator Block Diagram

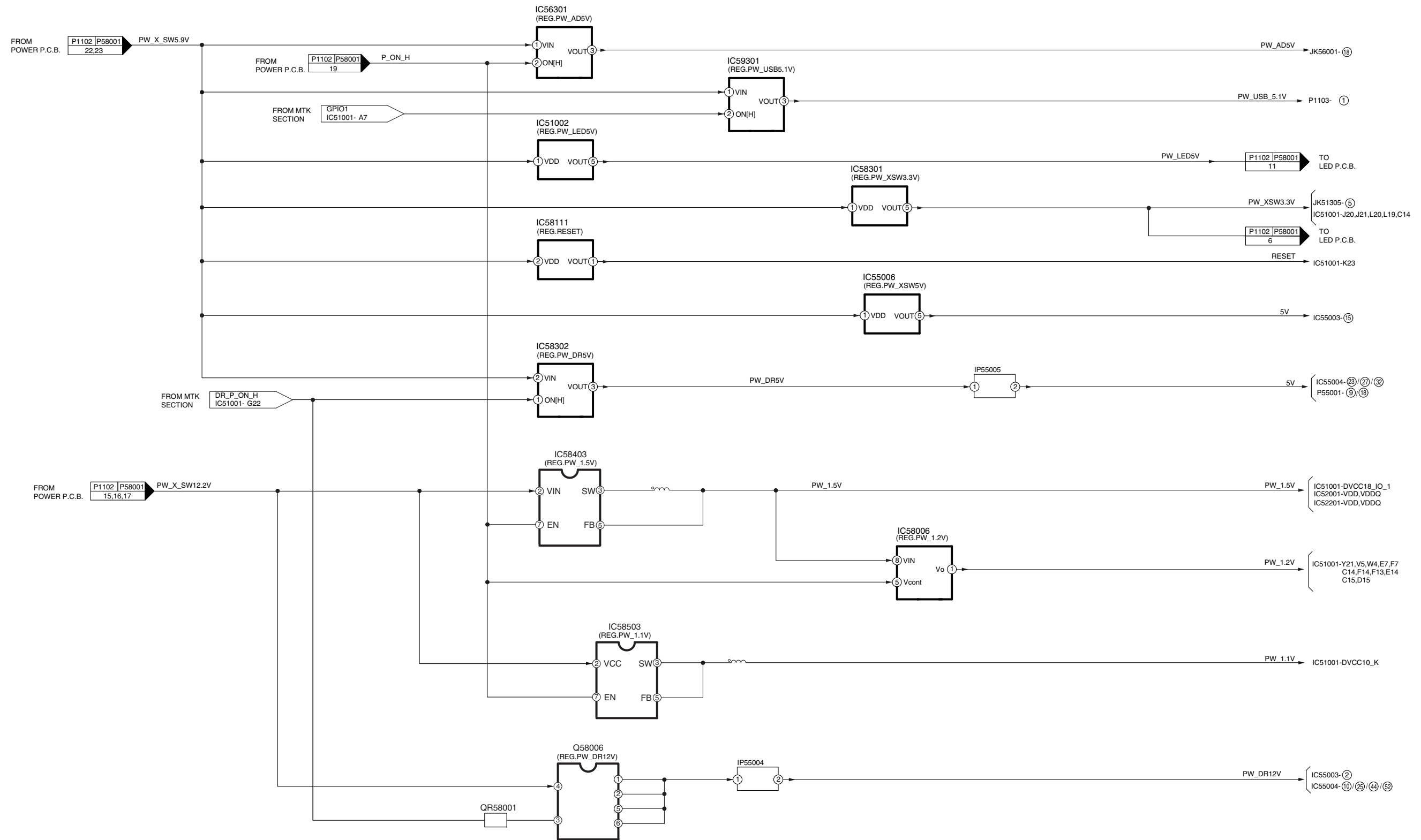

DMP-BD75P/PC/PU
DMP-BD755P
DMP-BD75GA/GC/GN/GT/GW
DIGITAL P.C.B. REGULATOR BLOCK DIAGRAM

1.2. Digital (Back End Section) Block Diagram

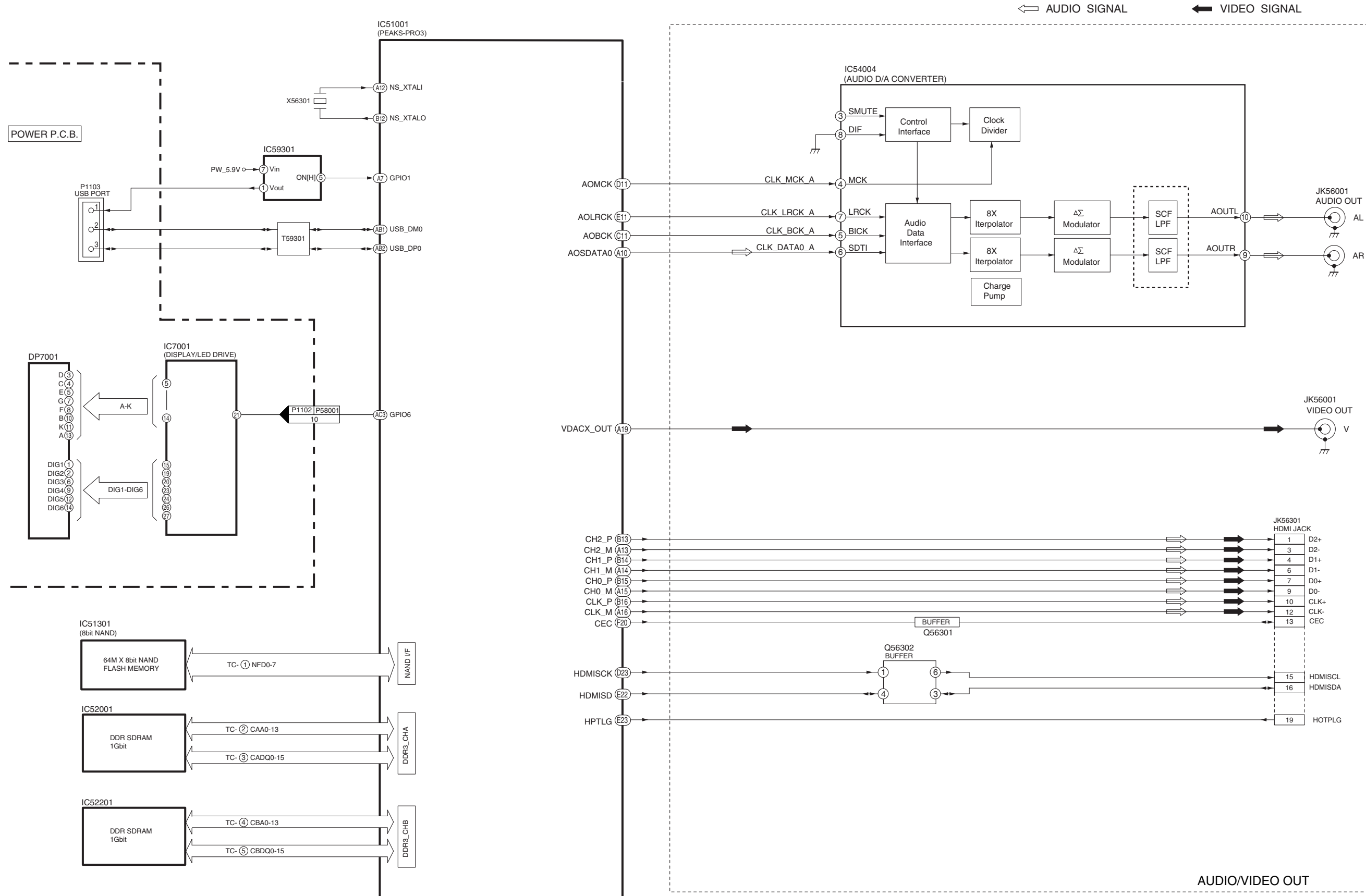

DMP-BD75P/PC/PU
 DMP-BD755P
 DMP-BD75GA/GC/GN/GT/GW
 DIGITAL BLOCK DIAGRAM

1.3. IC Pin Terminal Chart

IC Pin Terminal Chart (TC 1 - TC 5)

TC	IC51001 / PEAKS-PRO3		SIGNAL NAME	IC52001 / SDRAM	
	Port Name	Pin No		Pin No	Port Name
1	RA0	AA12	CAA0	N3	A0
	RA1	AB15	CAA1	P7	A1
	RA2	AE13	CAA2	P3	A2
	RA3	AB12	CAA3	N2	A3
	RA4	AA15	CAA4	P8	A4
	RA5	Y12	CAA5	P2	A5
	RA6	Y16	CAA6	R8	A6
	RA7	AD13	CAA7	R2	A7
	RA8	AA16	CAA8	T8	A8
	RA9	AC14	CAA9	R3	A9
	RA10	AD14	CAA10	L7	A10(AP)
	RA11	Y15	CAA11	R7	A11
	RA12	AE14	CAA12	N7	A12(/BC)
	RA13	AB14	CAA13	T3	A13

TC	IC51001 / PEAKS-PRO3		SIGNAL NAME	IC52201 / SDRAM	
	Port Name	Pin No		Pin No	Port Name
3	RA0_B	AB23	CBA0	N3	A0
	RA1_B	V22	CBA1	P7	A1
	RA2_B	AC25	CBA2	P3	A2
	RA3_B	AC24	CBA3	N2	A3
	RA4_B	V23	CBA4	P8	A4
	RA5_B	AA23	CBA5	P2	A5
	RA6_B	U24	CBA6	R8	A6
	RA7_B	Y22	CBA7	R2	A7
	RA8_B	U25	CBA8	T8	A8
	RA9_B	Y23	CBA9	R3	A9
	RA10_B	W24	CBA10	L7	A10(AP)
	RA11_B	U23	CBA11	R7	A11
	RA12_B	W25	CBA12	N7	A12(/BC)
	RA13_B	Y24	CBA13	T3	A13

TC	IC51001 / PEAKS-PRO3		SIGNAL NAME	IC51301 / 8BIT-NAND	
	Port Name	Pin No		Pin No	Port Name
5	NFD0	C23	NFD0	29	IO0
	NFD1	A25	NFD1	30	IO1
	NFD2	B24	NFD2	31	IO2
	NFD3	B25	NFD3	32	IO3
	NFD4	C24	NFD4	41	IO4
	NFD5	C25	NFD5	42	IO5
	NFD6	D24	NFD6	43	IO6
	NFD7	D25	NFD7	44	IO7

TC	IC51001 / PEAKS-PRO3		SIGNAL NAME	IC52001 / SDRAM	
	Port Name	Pin No		Pin No	Port Name
2	RDQ0	AE16	CADQ0	E3	DQL0
	RDQ1	AD16	CADQ1	F2	DQL2
	RDQ2	AC16	CADQ2	G2	DQL6
	RDQ3	AB16	CADQ3	H3	DQL4
	RDQ4	AD21	CADQ4	H7	DQL7
	RDQ5	AE21	CADQ5	H8	DQL5
	RDQ6	AC20	CADQ6	F8	DQL3
	RDQ7	Y18	CADQ7	F7	DQL1
	RDQ8	AE17	CADQ8	A2	DQU5
	RDQ9	AD17	CADQ9	C2	DQU3
	RDQ10	AC18	CADQ10	A3	DQU7
	RDQ11	AA17	CADQ11	A7	DQU4
	RDQ12	AA19	CADQ12	C8	DQU2
	RDQ13	AC19	CADQ13	D7	DQU0
	RDQ14	AA18	CADQ14	B8	DQU6
	RDQ15	AB19	CADQ15	C3	DQU1

TC	IC51001 / PEAKS-PRO3		SIGNAL NAME	IC52201 / SDRAM	
	Port Name	Pin No		Pin No	Port Name
4	RDQ0_B	U21	CBDQ0	E3	DQL0
	RDQ1_B	U20	CBDQ1	F2	DQL2
	RDQ2_B	T24	CBDQ2	G2	DQL6
	RDQ3_B	T25	CBDQ3	H3	DQL4
	RDQ4_B	M20	CBDQ4	H7	DQL7
	RDQ5_B	M23	CBDQ5	H8	DQL5
	RDQ6_B	M22	CBDQ6	F8	DQL3
	RDQ7_B	M21	CBDQ7	F7	DQL1
	RDQ8_B	R22	CBDQ8	A2	DQU5
	RDQ9_B	R23	CBDQ9	C2	DQU3
	RDQ10_B	P23	CBDQ10	A3	DQU7
	RDQ11_B	P22	CBDQ11	A7	DQU4
	RDQ12_B	P20	CBDQ12	C8	DQU2
	RDQ13_B	R20	CBDQ13	D7	DQU0
	RDQ14_B	R21	CBDQ14	B8	DQU6
	RDQ15_B	P21	CBDQ15	C3	DQU1

1.4. Digital (Front End Section) Block Diagram

← FOCUS ERROR SIGNAL
 ⇐ TRACKING ERROR SIGNAL
 ⇐ MOTOR DRIVE SIGNAL
 ⇐ RF SIGNAL

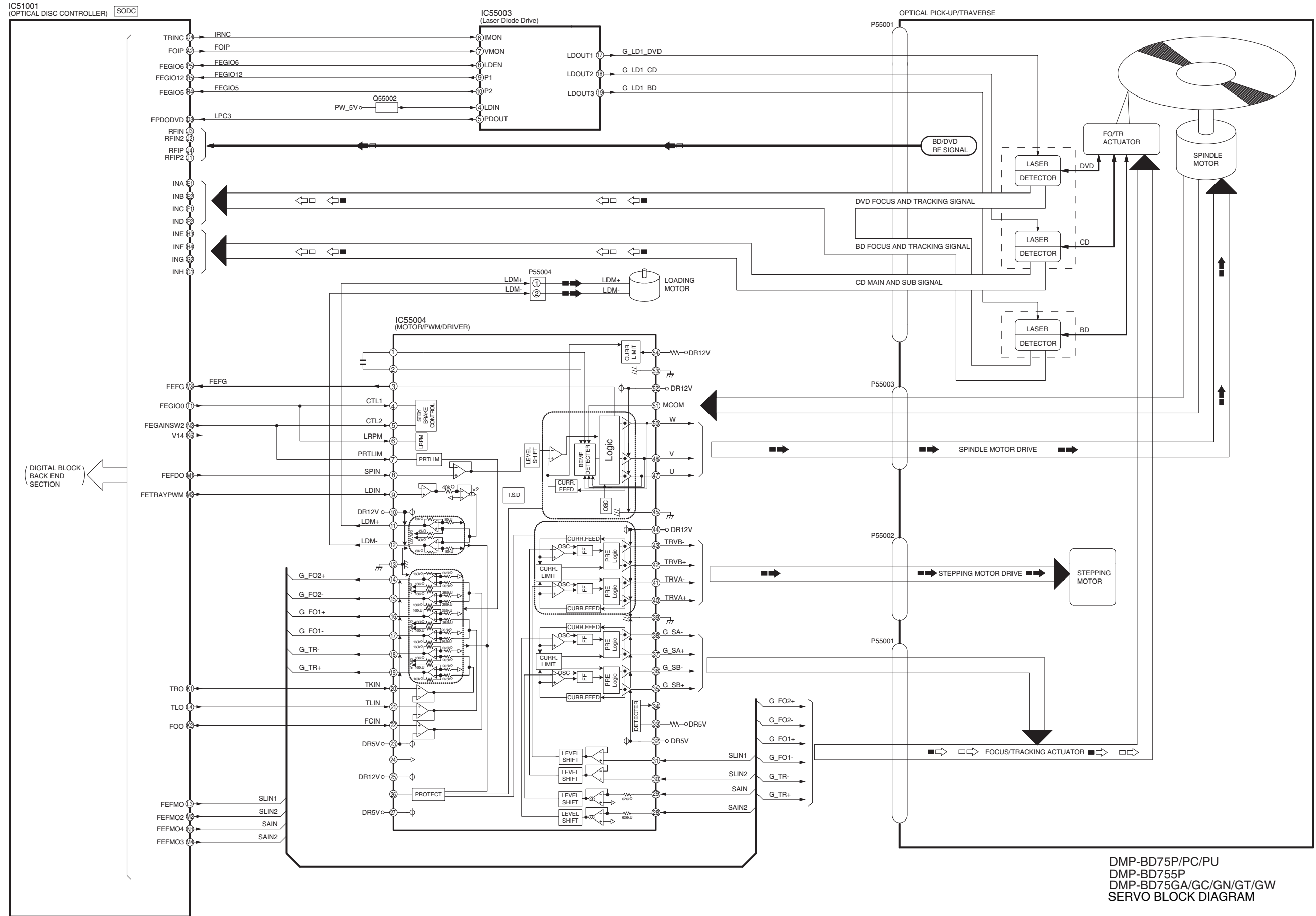

DMP-BD75P/PC/PU
 DMP-BD755P
 DMP-BD75GA/GC/GN/GT/GW
 SERVO BLOCK DIAGRAM

2 Schematic Diagram

2.1. Interconnection Schematic Diagram

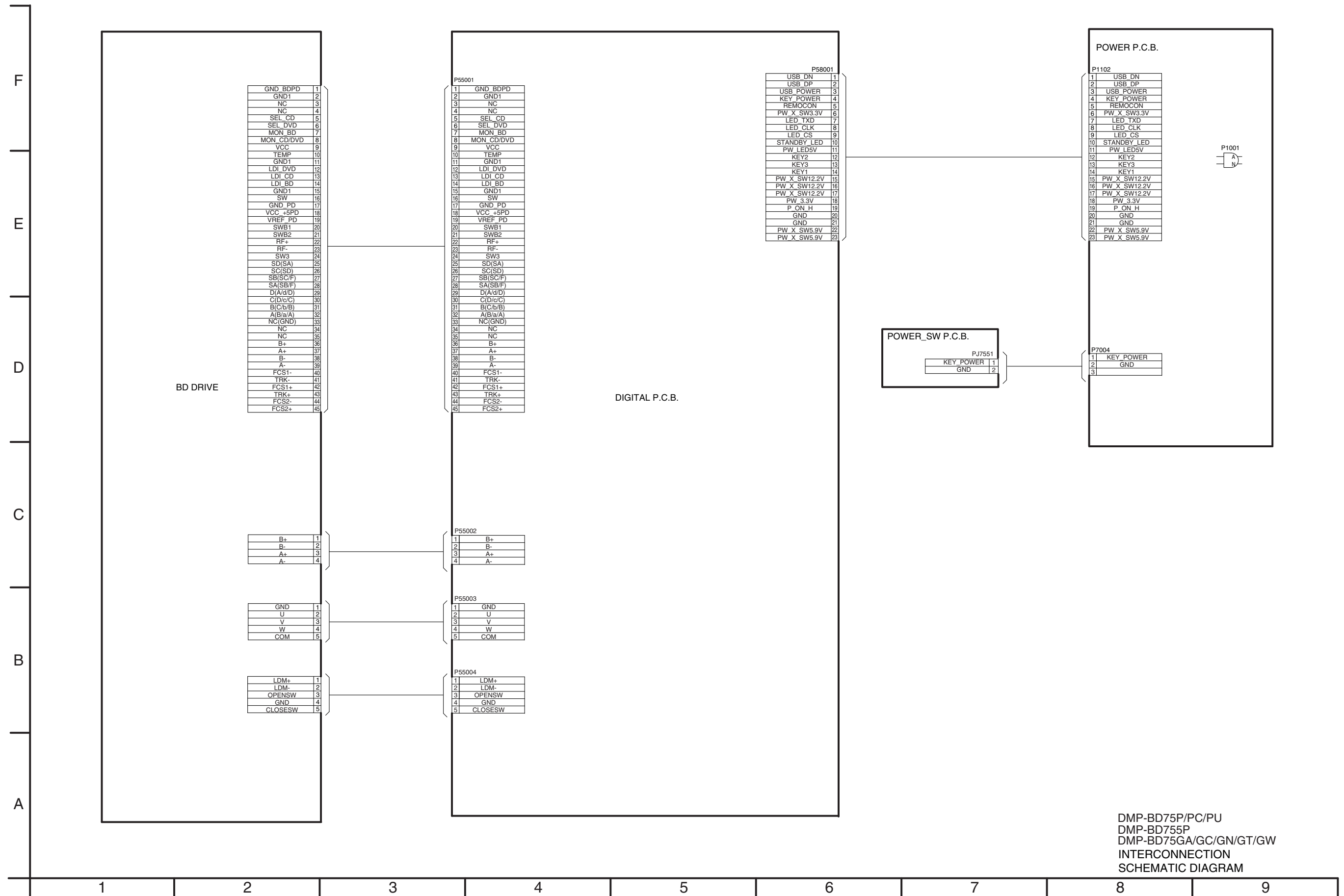

DMP-BD75P/PC/PU
DMP-BD755P
DMP-BD75GA/GC/GN/GT/GW
INTERCONNECTION
SCHEMATIC DIAGRAM

2.2. AUDIO_DAC Section Schematic Diagram

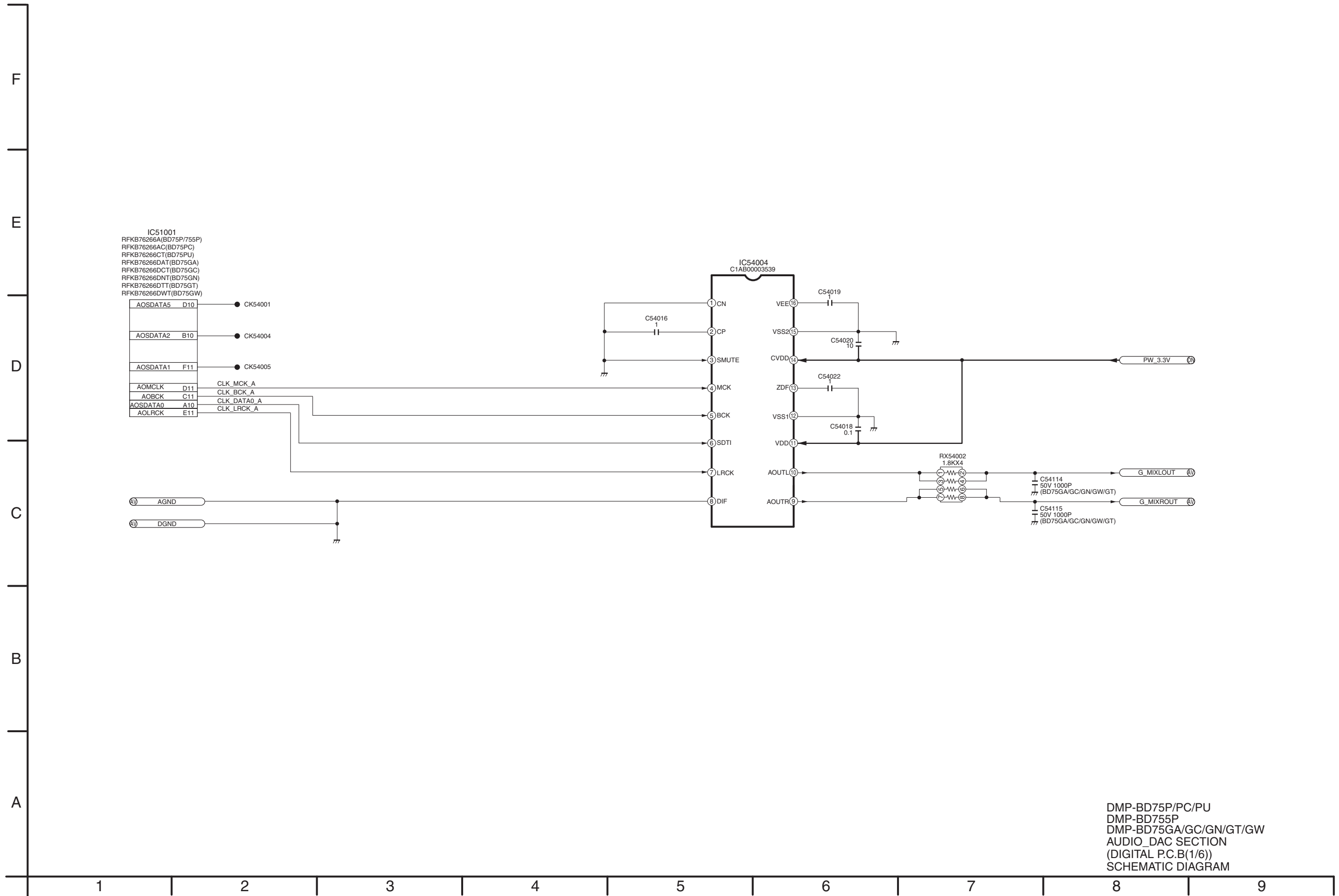

DMP-BD75P/PC/PU
DMP-BD755P
DMP-BD75GA/GC/GN/GT/GW
AUDIO_DAC SECTION
(DIGITAL P.C.B(1/6))
SCHEMATIC DIAGRAM

2.3. AV Section Schematic Diagram

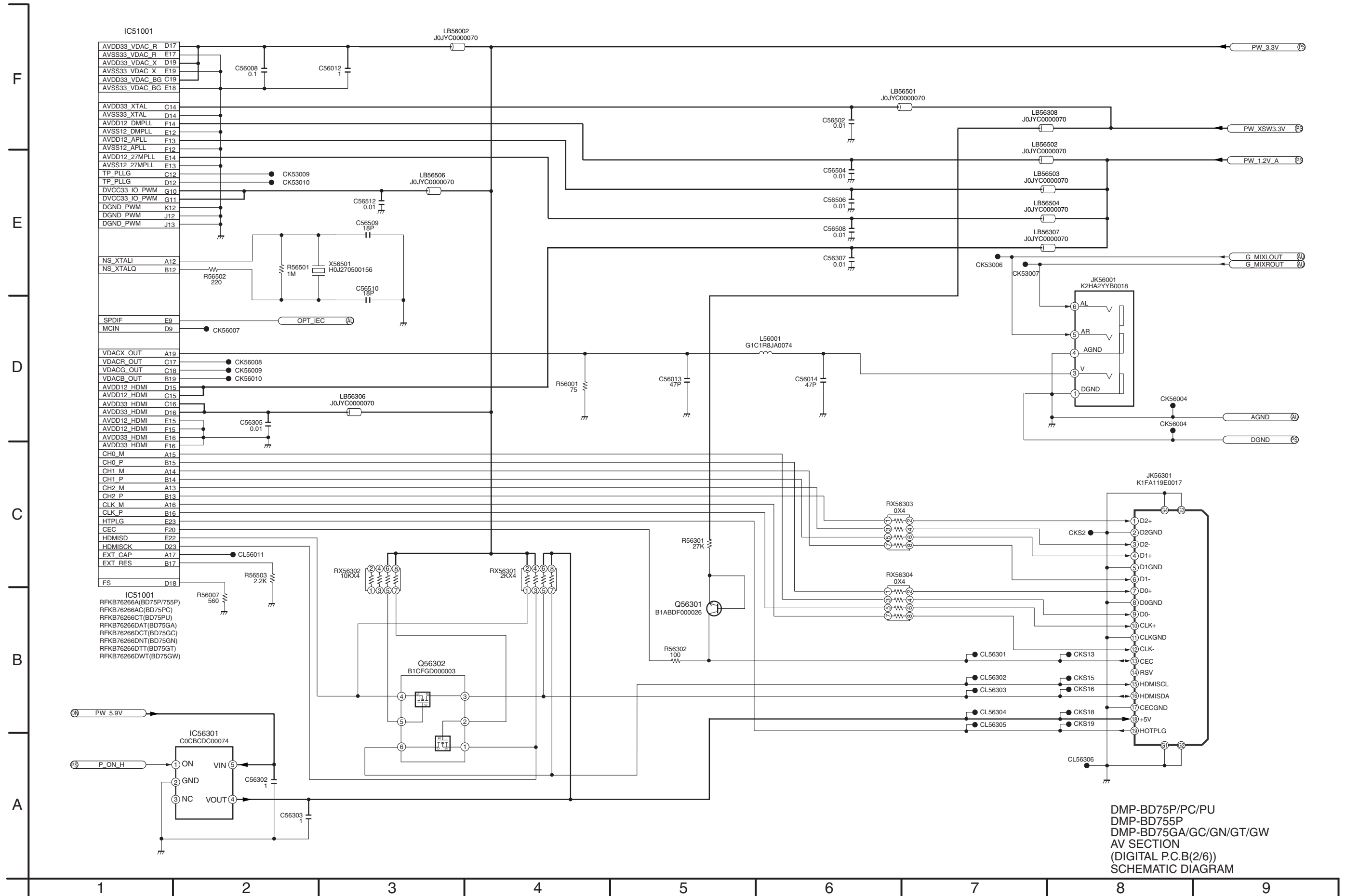

DMP-BD75P/PC/PU
DMP-BD755P
DMP-BD75GA/GC/GN/GT/GW
AV SECTION
(DIGITAL P.C.B(2/6))
SCHEMATIC DIAGRAM

2.4. MTK Section Schematic Diagram (1/2)

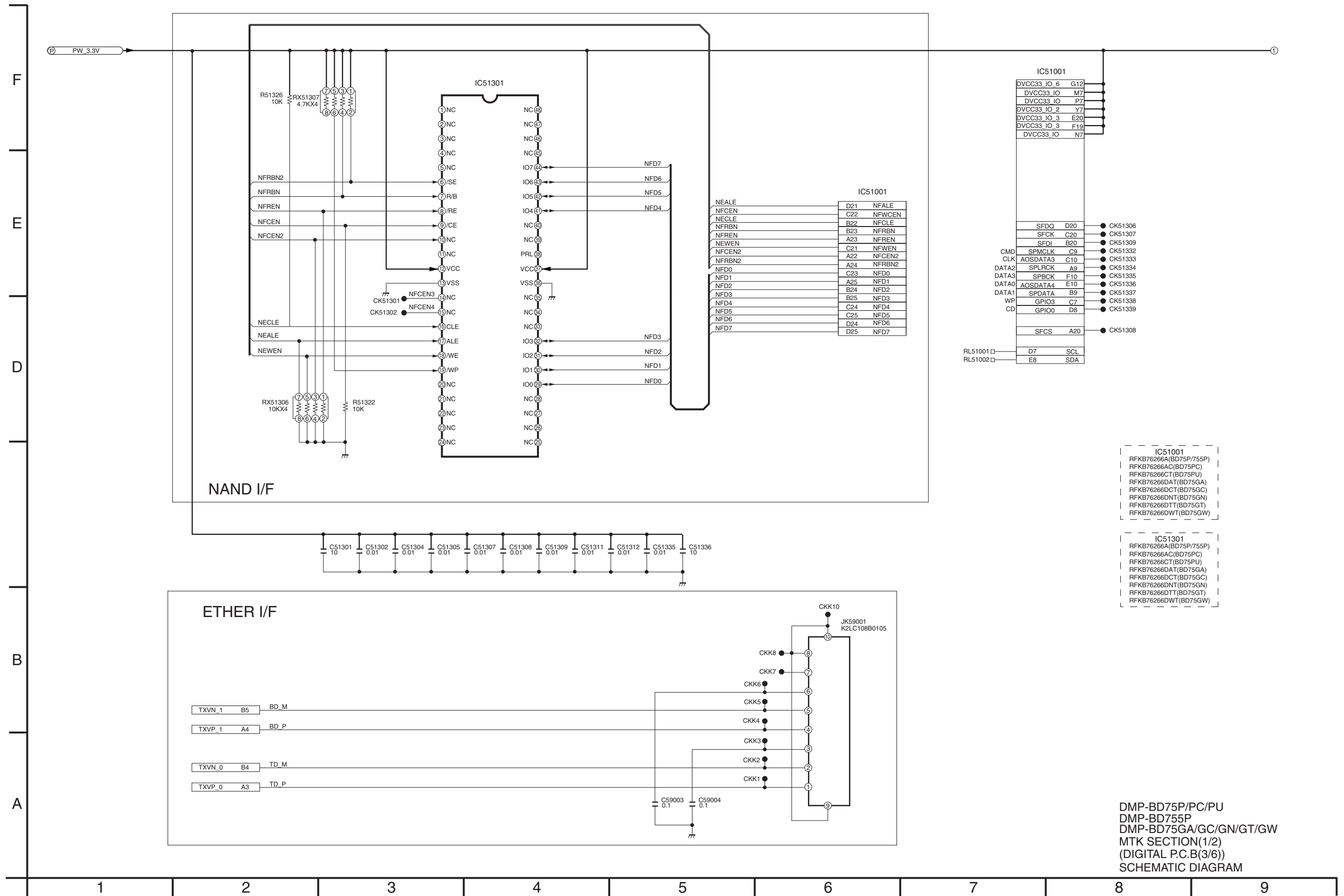

DMP-BD75P/PC/PU
DMP-BD755P
DMP-BD75GA/GC/GN/GT/GW
MTK SECTION(1/2)
(DIGITAL P.C.B(3/6))
SCHEMATIC DIAGRAM

2.5. MTK Section Schematic Diagram (2/2)

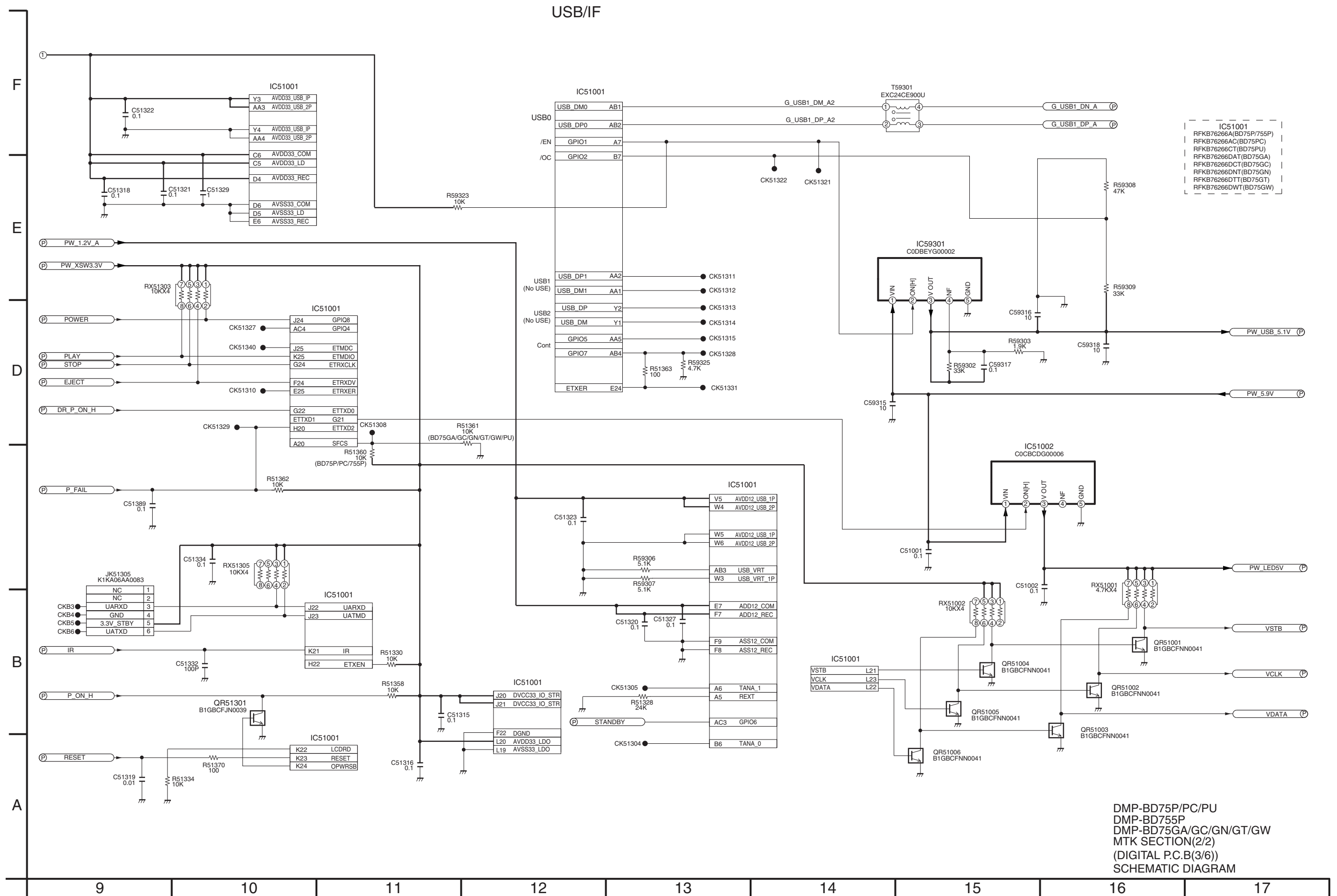

2.6. DIGITAL_NET Section Schematic Diagram

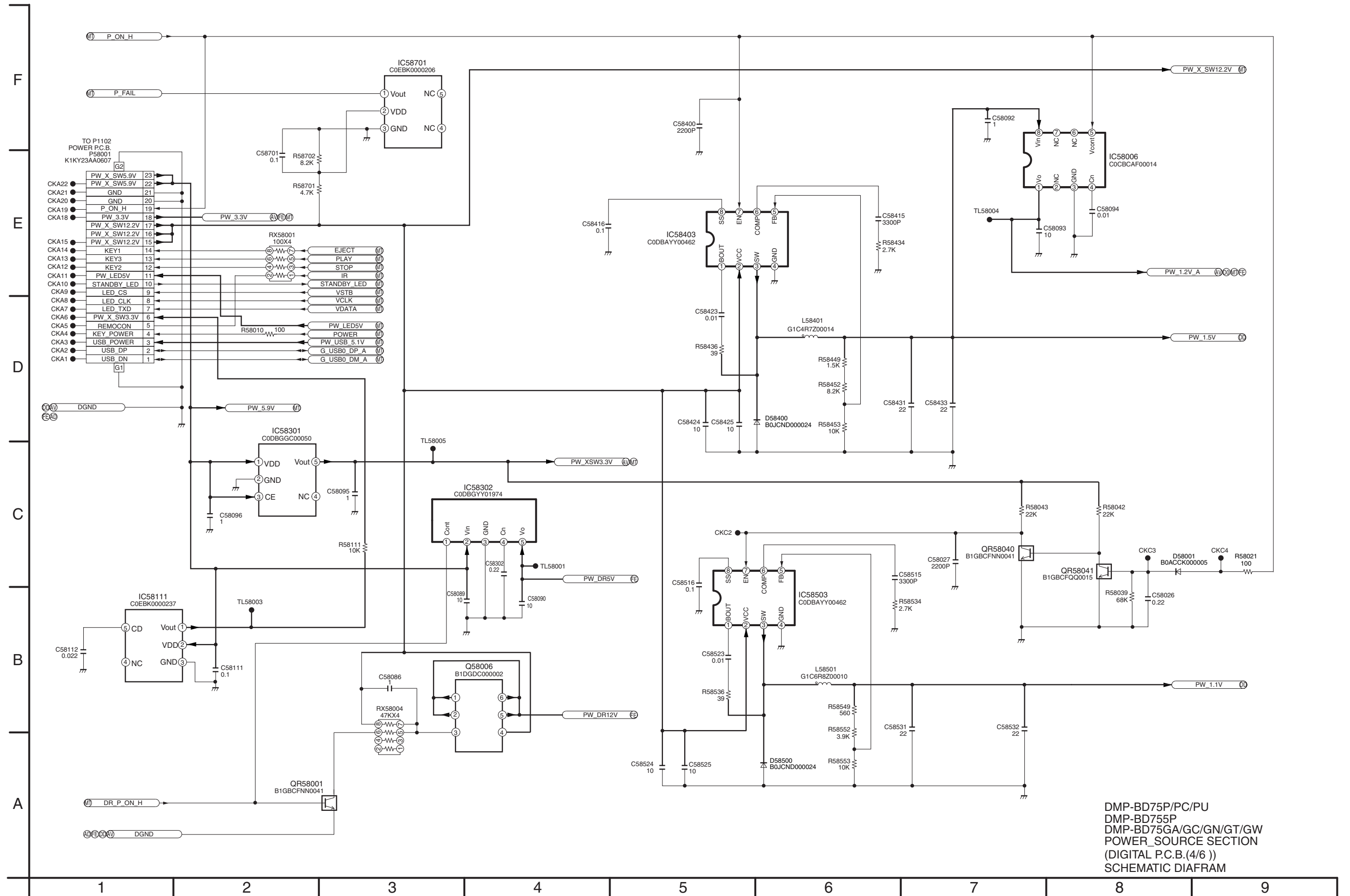

DMP-BD75P/PC/PU
DMP-BD755P
DMP-BD75GA/GC/GN/GT/GW
POWER_SOURCE_SECTION
(DIGITAL_P.C.B.(4/6))
SCHEMATIC DIAFRAM

2.7. DDR Section Schematic Diagram

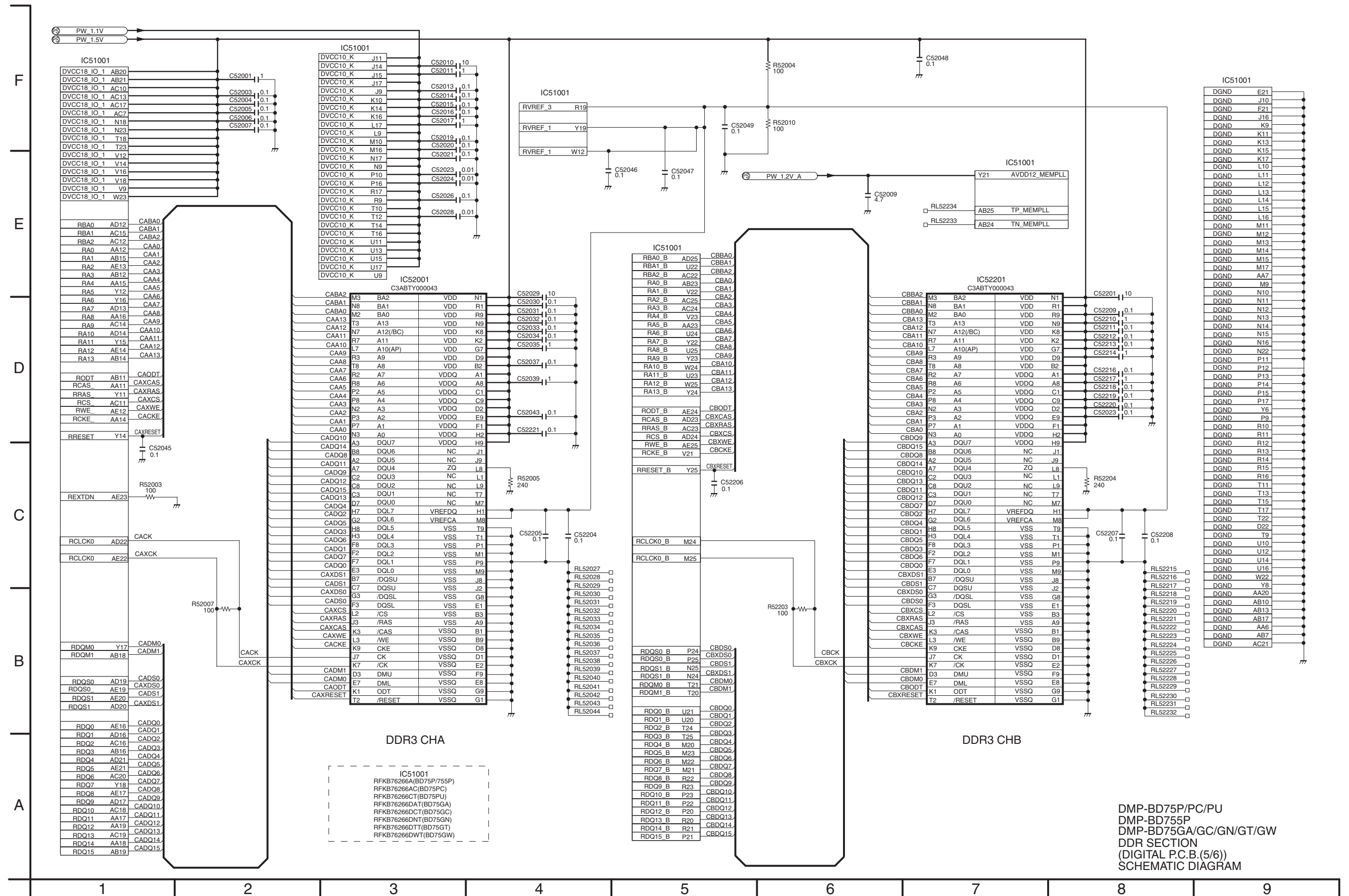

2.8. FE Section Schematic Diagram(1/2)

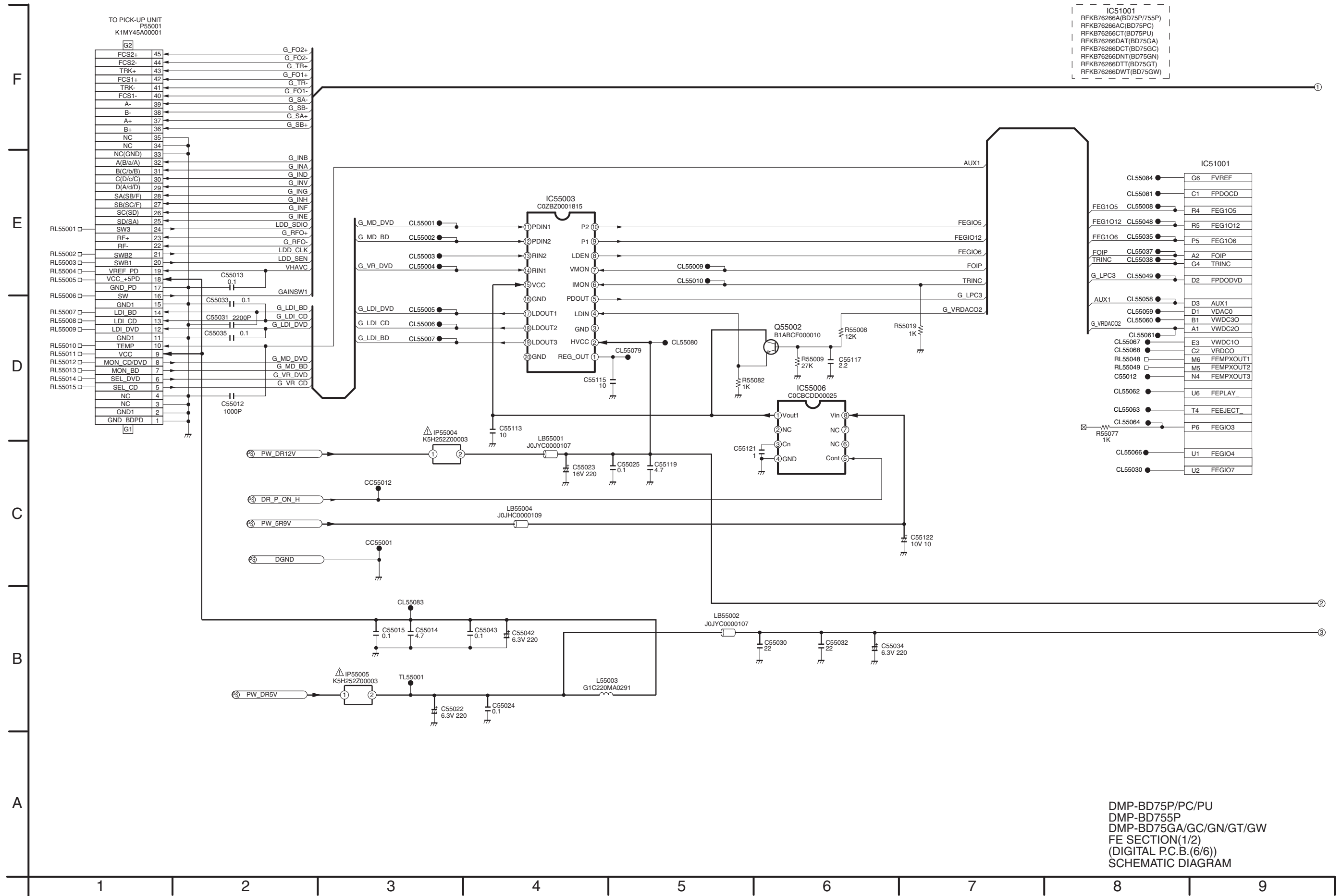

2.9. FE Section Schematic Diagram(2/2)

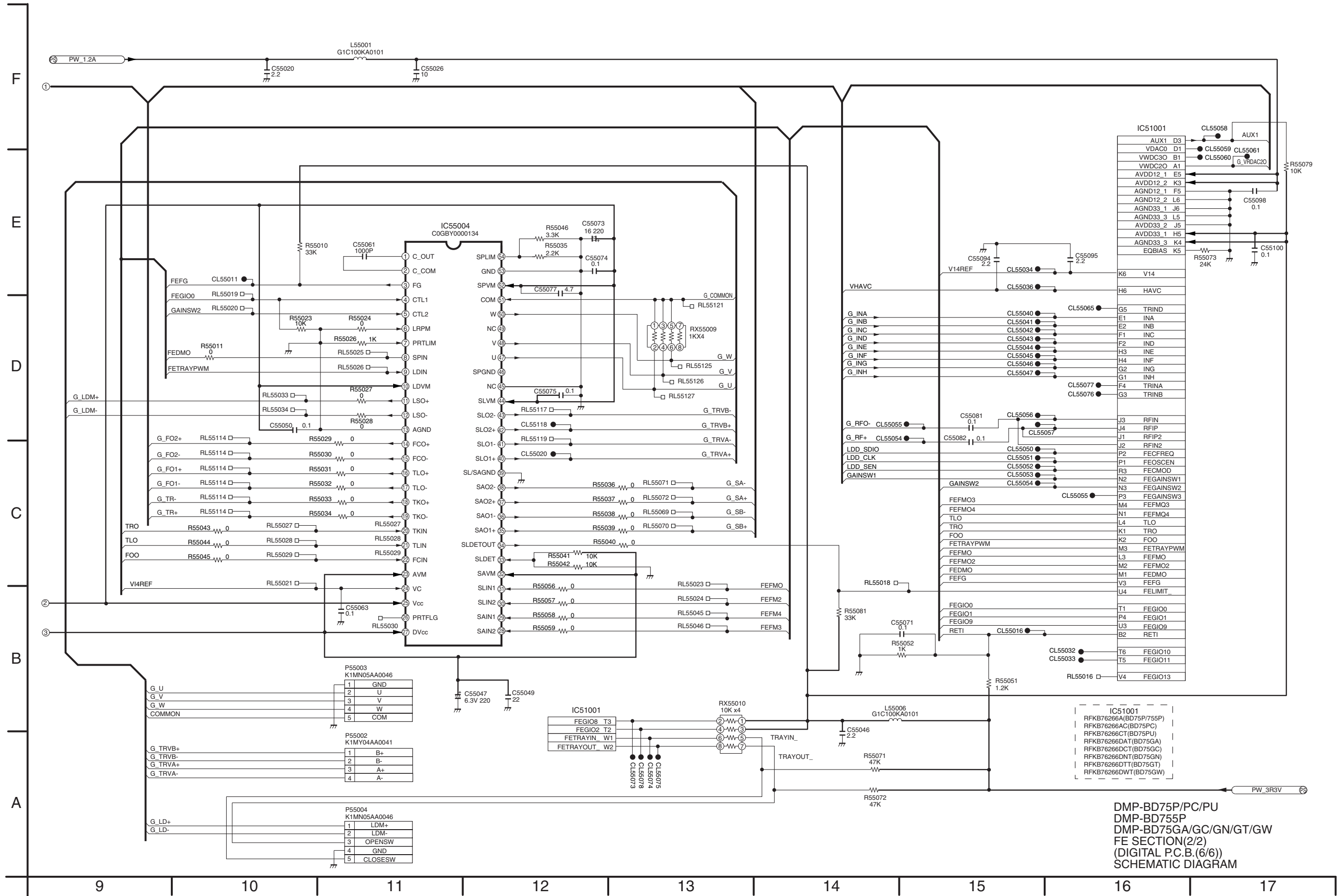

3 Printed Circuit Board

3.1. Digital P.C.B.

3.1.1. Digital P.C.B. (Component Side) (1/4)

DIGITAL P.C.B. (COMPONENT SIDE)

LOCATION MAP

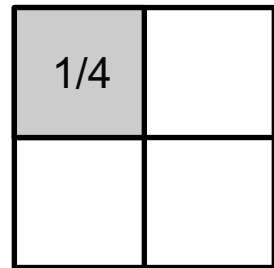

DMP-BD75P/PC/75PU
 DMP-BD755P
 DMP-BD75GA/GC/GN/GT/GW
 DIGITAL P.C.B.
 RFKB76266A(BD75P/755P)
 RFKB76266AC(BD75PC)
 RFKB76266CT(BD75PU)
 RFKB76266DAT(BD75GA)
 RFKB76266DCT(BD75GC)
 RFKB76266DNT(BD75GN)
 RFKB76266DTT(BD75GT)
 RFKB76266DWT(BD75GW)
 (SECTION 1/4)

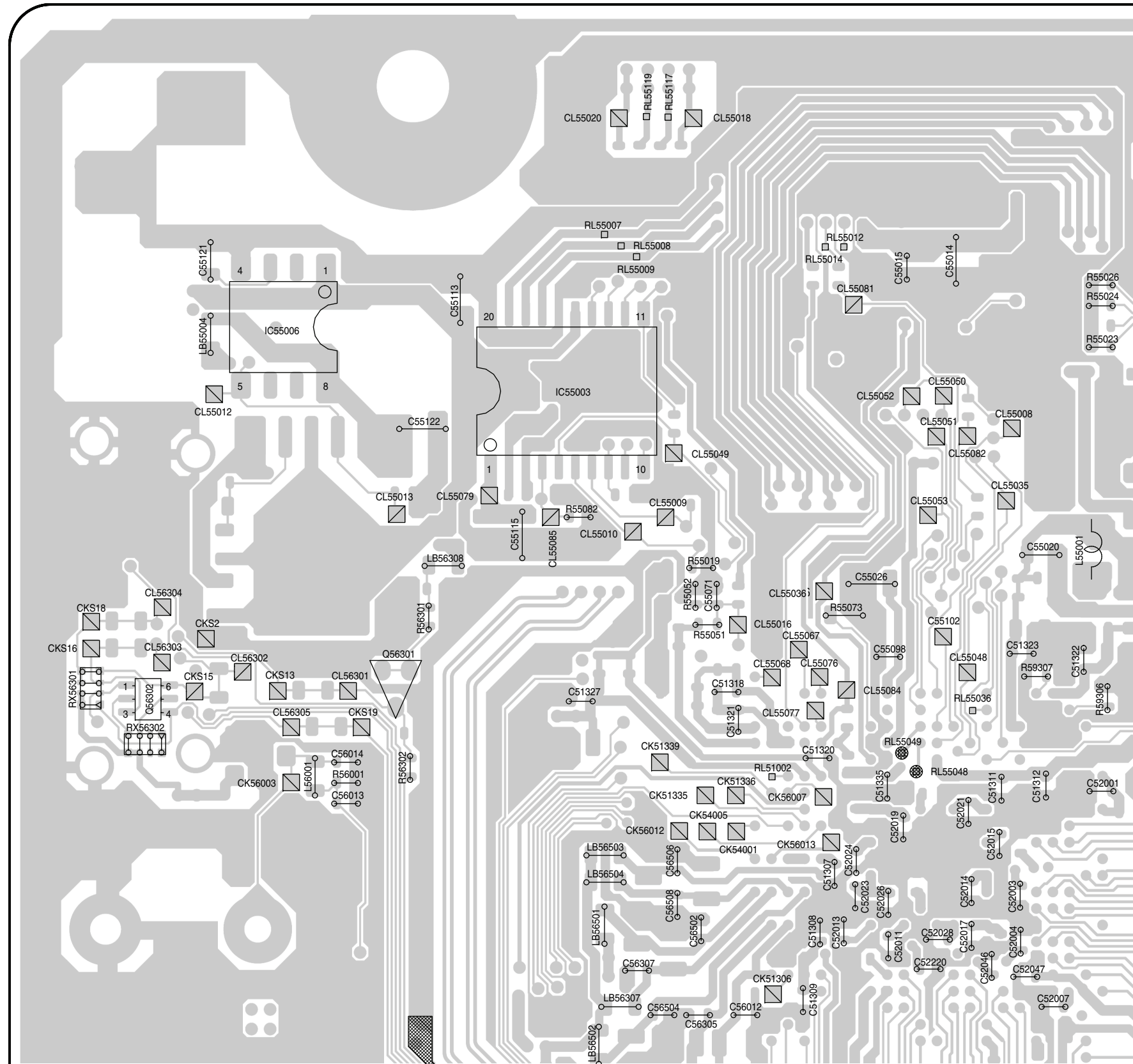

3.1.2. Digital P.C.B. (Component Side) (2/4)

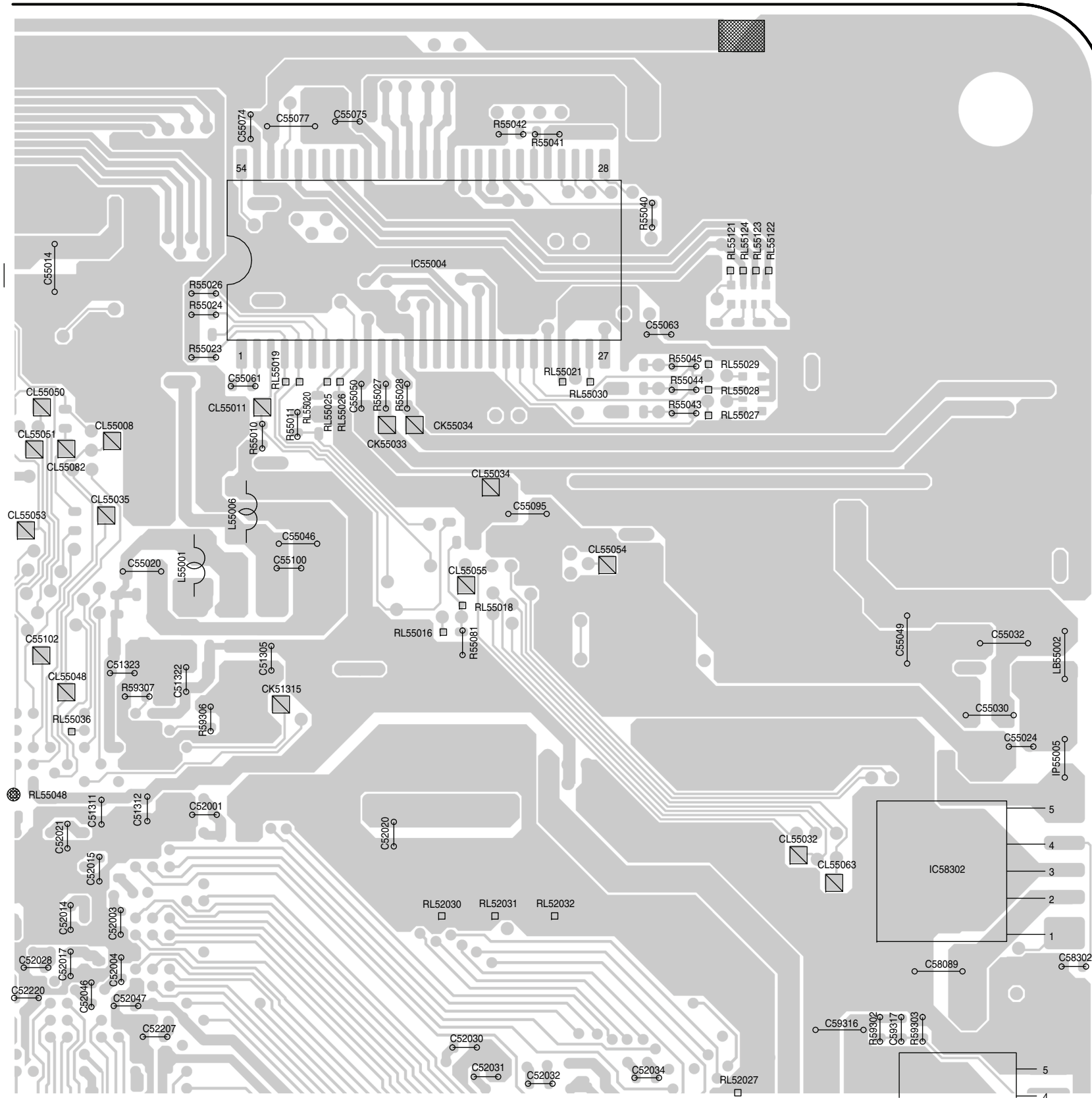

DIGITAL P.C.B.
(COMPONENT SIDE)

LOCATION MAP

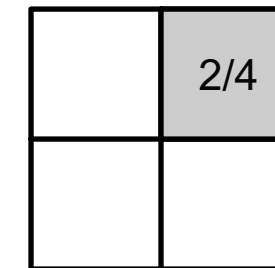

DMP-BD75P/PC/75PU
 DMP-BD755P
 DMP-BD75GA/GC/GN/GT/GW
 DIGITAL P.C.B.
 RFKB76266A(BD75P/755P)
 RFKB76266AC(BD75PC)
 RFKB76266CT(BD75PU)
 RFKB76266DAT(BD75GA)
 RFKB76266DCT(BD75GC)
 RFKB76266DNT(BD75GN)
 RFKB76266DTT(BD75GT)
 RFKB76266DWT(BD75GW)
 (SECTION 2/4)

3.1.3. Digital P.C.B. (Component Side) (3/4)

DIGITAL P.C.B.
(COMPONENT SIDE)

LOCATION MAP

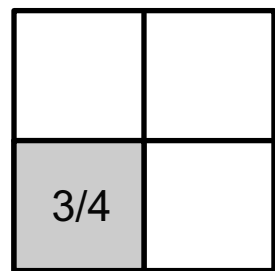

- DMP-BD75P/PC/75PU
- DMP-BD755P
- DMP-BD75GA/GC/GN/GT/GW
- DIGITAL P.C.B.
- RFKB76266A(BD75P/755P)
- RFKB76266AC(BD75PC)
- RFKB76266CT(BD75PU)
- RFKB76266DAT(BD75GA)
- RFKB76266DCT(BD75GC)
- RFKB76266DNT(BD75GN)
- RFKB76266DTT(BD75GT)
- RFKB76266DWT(BD75GW)
- (SECTION 3/4)

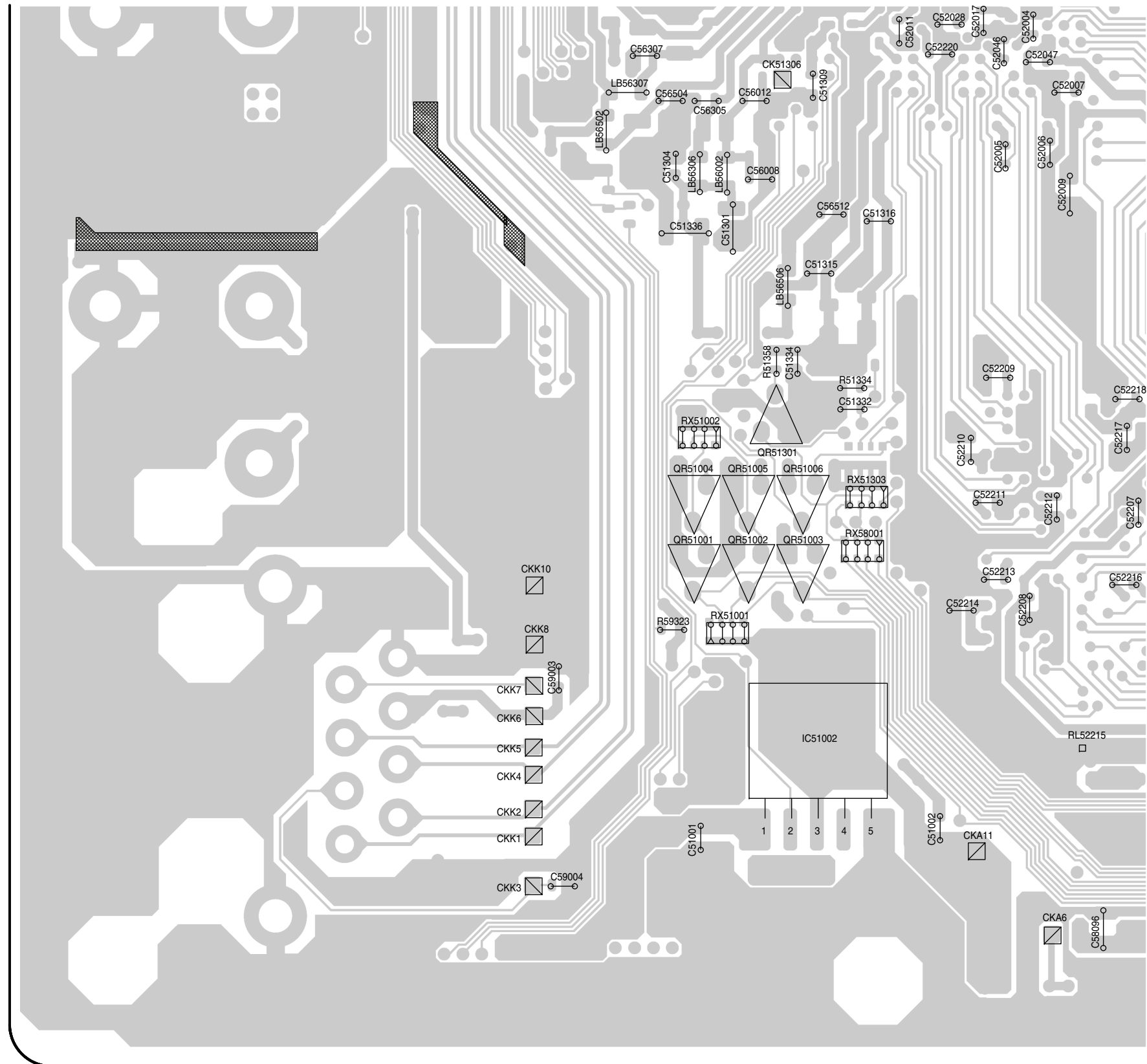

3.1.4. Digital P.C.B. (Component Side) (4/4)

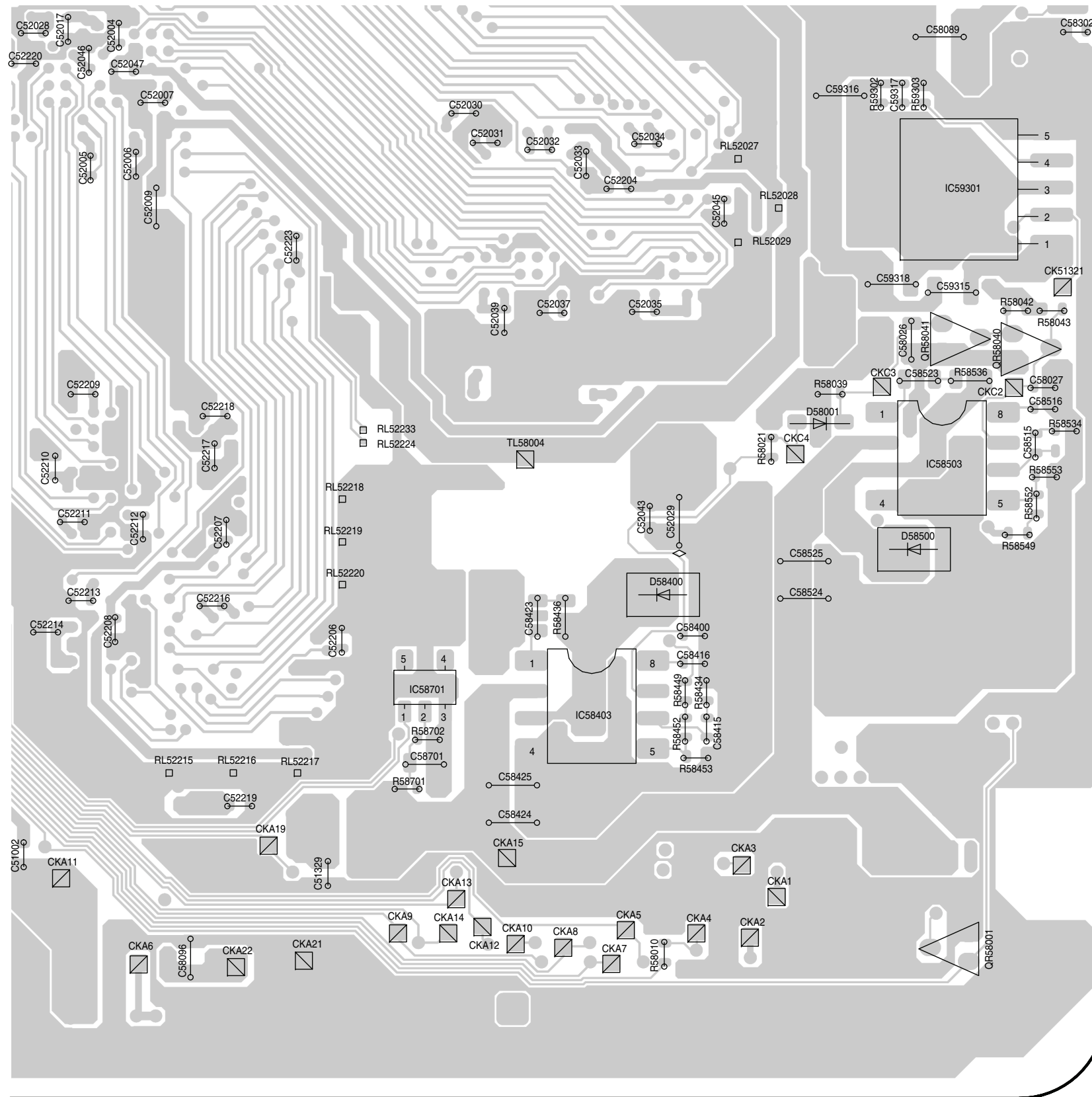

DIGITAL P.C.B.
(COMPONENT SIDE)

LOCATION MAP

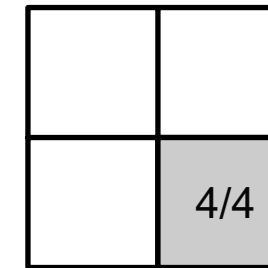

DMP-BD75P/PC/75PU
DMP-BD755P
DMP-BD75GA/GC/GN/GT/GW
DIGITAL P.C.B.
RFKB76266A(BD75P/755P)
RFKB76266AC(BD75PC)
RFKB76266CT(BD75PU)
RFKB76266DAT(BD75GA)
RFKB76266DCT(BD75GC)
RFKB76266DNT(BD75GN)
RFKB76266DTT(BD75GT)
RFKB76266DWT(BD75GW)
(SECTION 4/4)

5

6

7

8

9

DIGITAL P.C.B. (FOIL SIDE)

LOCATION MAP

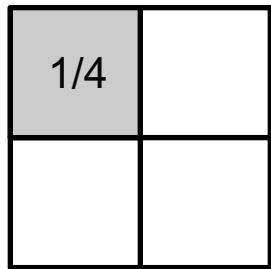

- DMP-BD75P/PC/75PU
- DMP-BD755P
- DMP-BD75GA/GC/GN/GT/GW
- DIGITAL P.C.B.
- RFKB76266A(BD75P/755P)
- RFKB76266AC(BD75PC)
- RFKB76266CT(BD75PU)
- RFKB76266DAT(BD75GA)
- RFKB76266DCT(BD75GC)
- RFKB76266DNT(BD75GN)
- RFKB76266DTT(BD75GT)
- RFKB76266DWT(BD75GW)
- (SECTION 1/4)

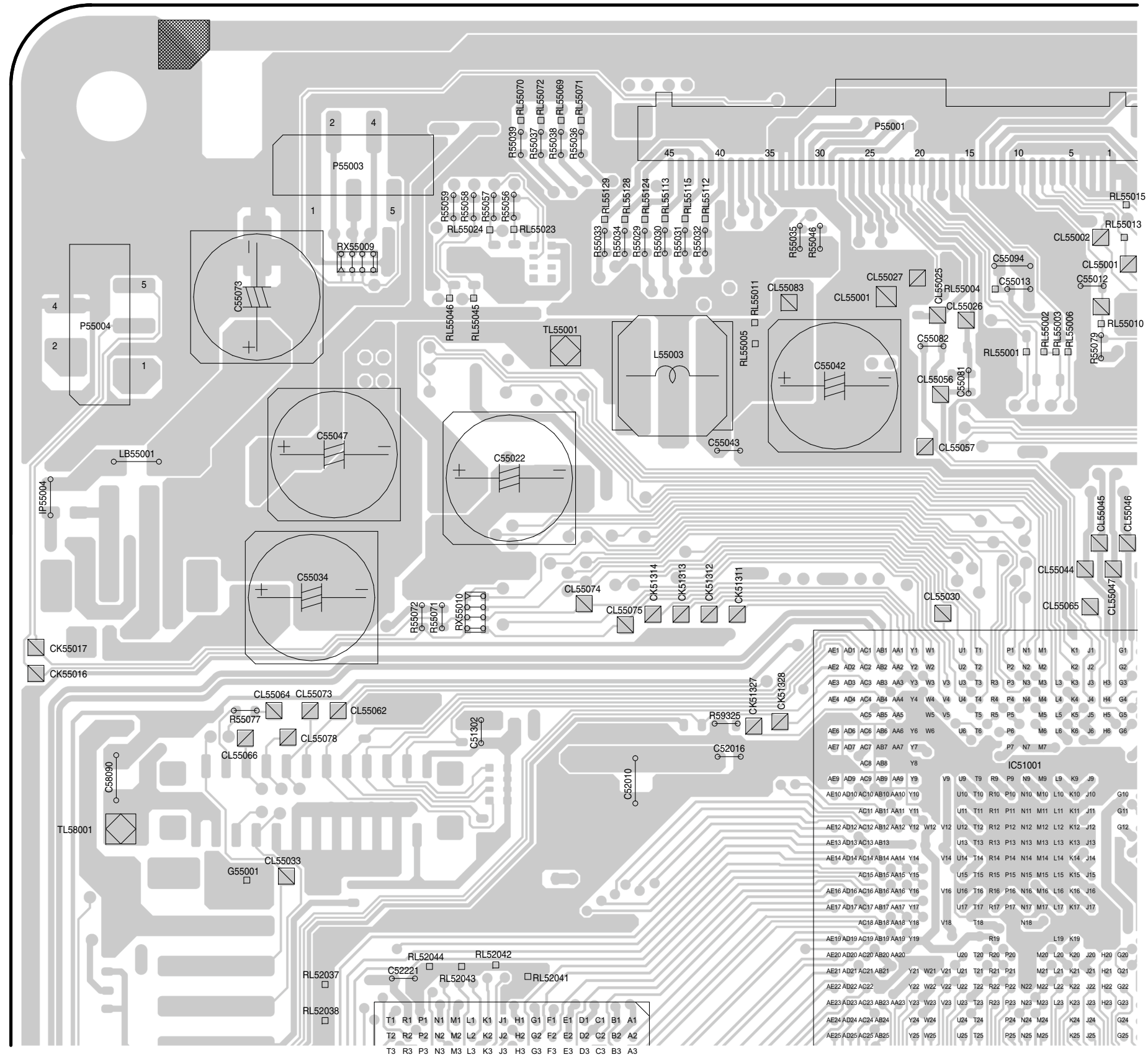

3.1.6. Digital P.C.B. (Foil Side) (2/4)

DIGITAL P.C.B.
(FOIL SIDE)

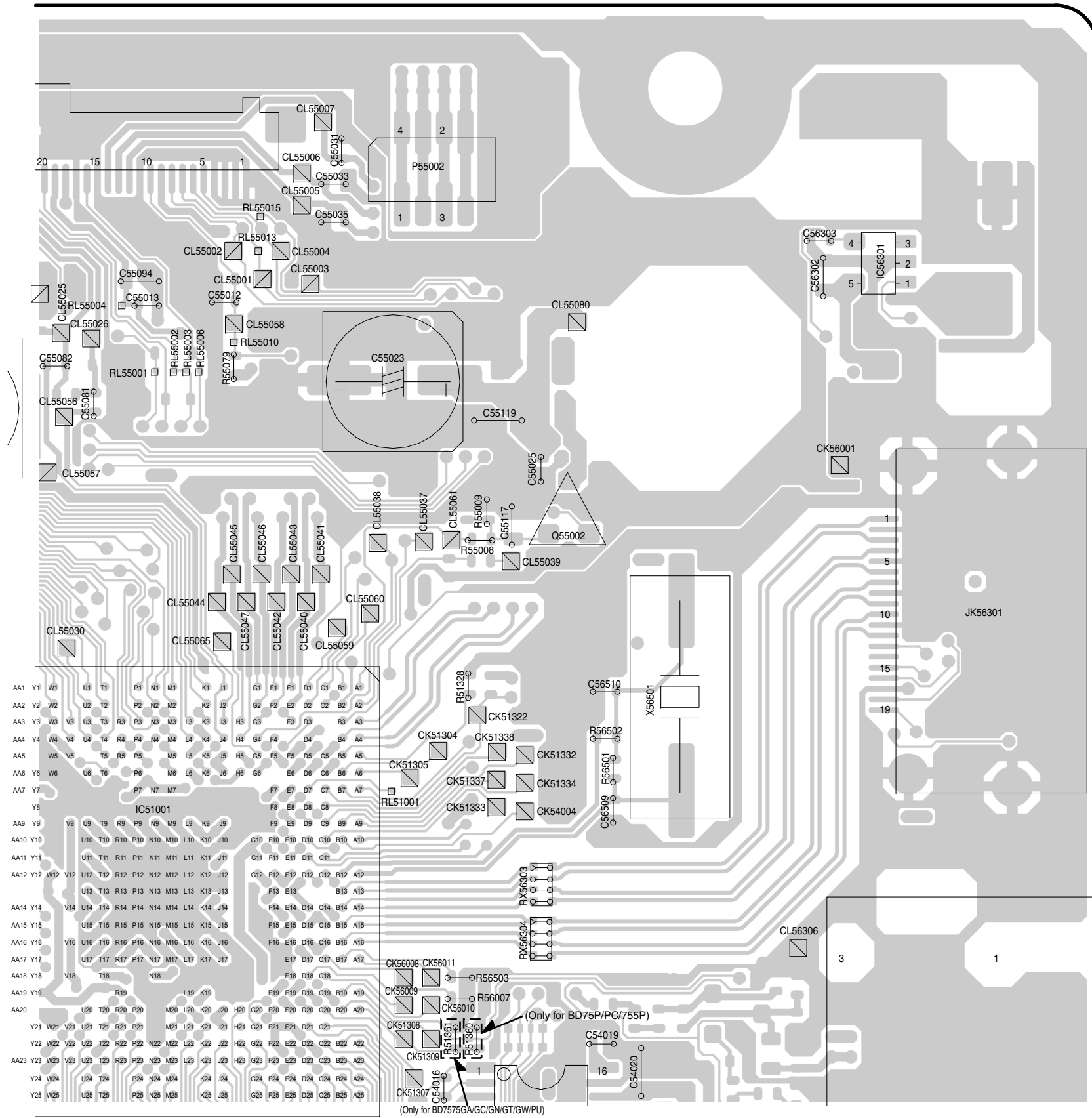

LOCATION MAP

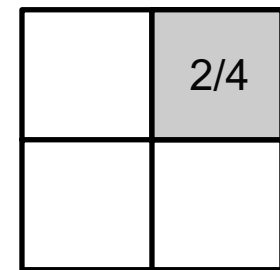

- DMP-BD75P/PC/75PU
- DMP-BD755P
- DMP-BD75GA/GC/GN/GT/GW
- DIGITAL P.C.B.
- RFKB76266A(BD75P/755P)
- RFKB76266AC(BD75PC)
- RFKB76266CT(BD75PU)
- RFKB76266DAT(BD75GA)
- RFKB76266DCT(BD75GC)
- RFKB76266DNT(BD75GN)
- RFKB76266DTT(BD75GT)
- RFKB76266DWT(BD75GW)
- (SECTION 2/4)

3.1.7. Digital P.C.B. (Foil Side) (3/4)

DIGITAL P.C.B.
(FOIL SIDE)

C

LOCATION MAP

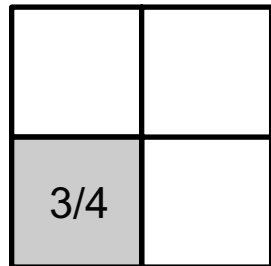

B

- DMP-BD75P/PC/75PU
- DMP-BD755P
- DMP-BD75GA/GC/GN/GT/GW
- DIGITAL P.C.B.
- RFKB76266A(BD75P/755P)
- RFKB76266AC(BD75PC)
- RFKB76266CT(BD75PU)
- RFKB76266DAT(BD75GA)
- RFKB76266DCT(BD75GC)
- RFKB76266DNT(BD75GN)
- RFKB76266DTT(BD75GT)
- RFKB76266DWT(BD75GW)
- (SECTION 3/4)

A

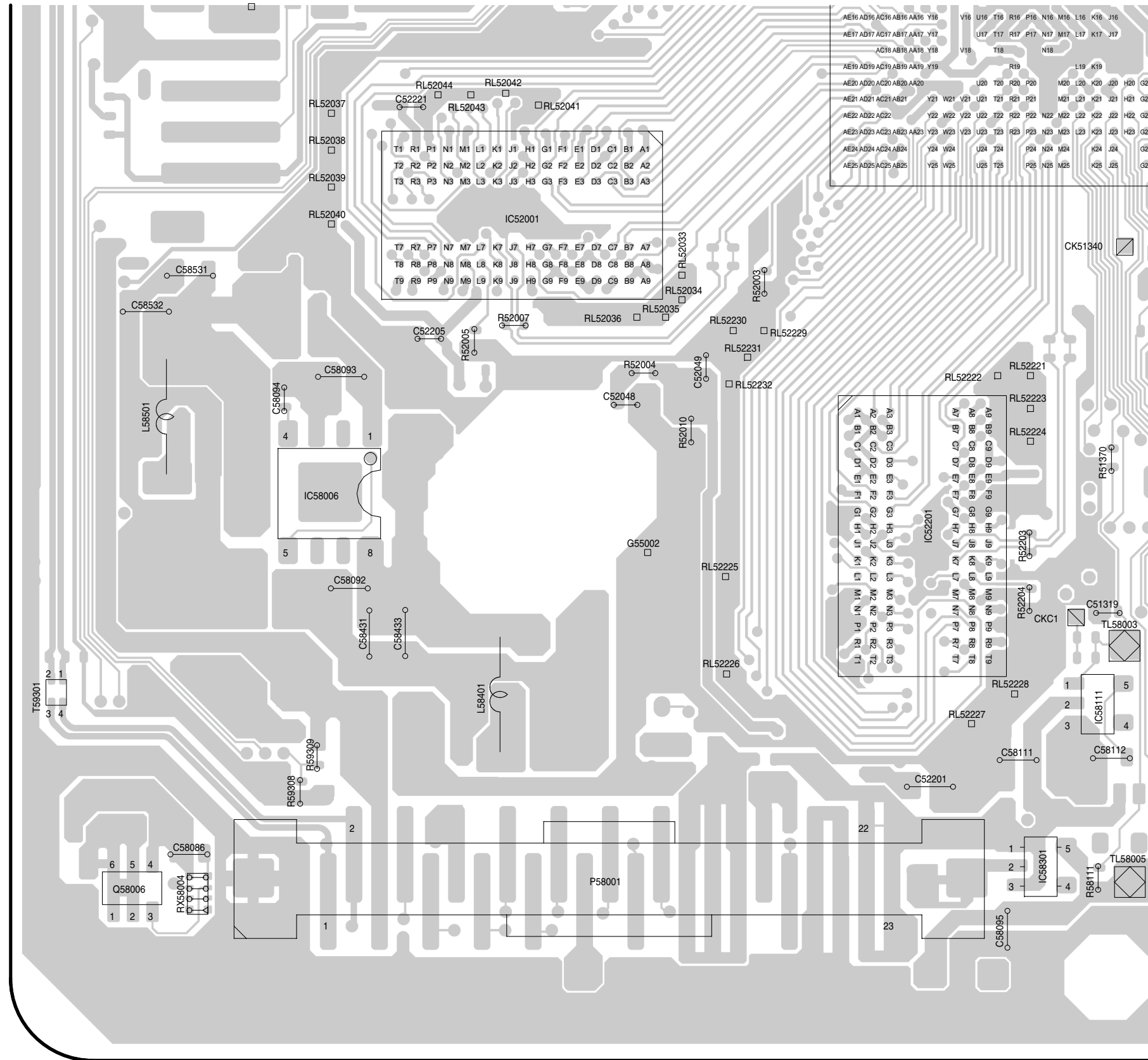

1

2

3

4

5

3.1.8. Digital P.C.B. (Foil Side) (4/4)

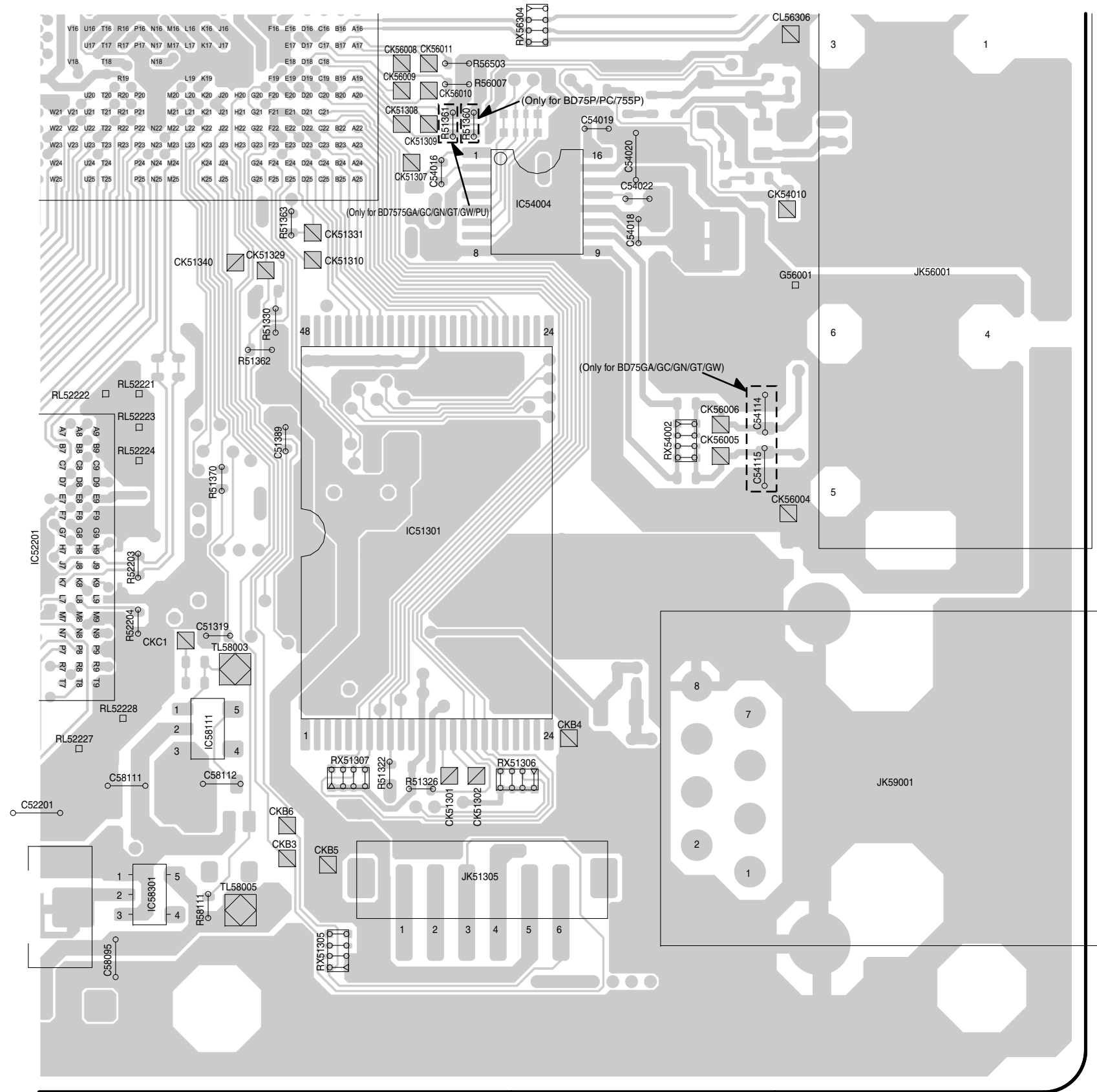

DIGITAL P.C.B.
(FOIL SIDE)

LOCATION MAP

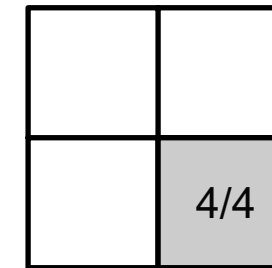

- DMP-BD75P/PC/75PU
- DMP-BD755P
- DMP-BD75GA/GC/GN/GT/GW
- DIGITAL P.C.B.
- RFKB76266A(BD75P/755P)
- RFKB76266AC(BD75PC)
- RFKB76266CT(BD75PU)
- RFKB76266DAT(BD75GA)
- RFKB76266DCT(BD75GC)
- RFKB76266DNT(BD75GN)
- RFKB76266DTT(BD75GT)
- RFKB76266DWT(BD75GW)
- (SECTION 4/4)

5

6

7

8

9

3.1.9. Digital P.C.B. Address Information

DIGITAL P.C.B.											
Transistors			CK56007	D-4	C	CL55042	E-5	F	RL52224	C-6	C
Q55002	E-6	F	CK56008	D-6	F	CL55043	E-5	F	RL52225	B-4	F
Q56301	E-3	C	CK56009	D-6	F	CL55044	E-5	F	RL52226	B-4	F
Q56302	D-2	C	CK56010	D-6	F	CL55045	E-5	F	RL52227	B-5	F
Q58006	A-2	F	CK56011	D-6	F	CL55046	E-5	F	RL52228	B-5	F
Transistor-resistors			CK56012	D-4	C	CL55047	E-5	F	RL52229	C-4	F
QR51001	B-4	C	CK56013	D-4	C	CL55048	E-5	C	RL52230	C-4	F
QR51002	B-4	C	CKA1	A-7	C	CL55049	E-4	C	RL52231	C-4	F
QR51003	B-4	C	CKA10	A-6	C	CL55050	E-5	C	RL52232	C-4	F
QR51004	B-4	C	CKA11	A-5	C	CL55051	E-5	C	RL52233	C-6	C
QR51005	B-4	C	CKA12	A-6	C	CL55052	E-5	C	RL52307	C-3	F
QR51006	B-4	C	CKA13	A-6	C	CL55053	E-5	C	RL55001	E-5	F
QR51301	B-4	C	CKA14	A-6	C	CL55054	E-6	C	RL55002	E-5	F
QR58001	A-7	C	CKA15	A-6	C	CL55055	E-6	C	RL55003	E-5	F
QR58040	C-7	C	CKA19	A-5	C	CL55056	E-5	F	RL55004	E-5	F
QR58041	C-7	C	CKA-2	A-7	C	CL55057	E-5	F	RL55005	E-4	F
Integrated Circuits			CKA-21	A-5	C	CL55058	E-5	F	RL55006	E-5	F
IC51001	D-5	F	CKA-22	A-5	C	CL55059	E-6	F	RL55007	F-4	C
IC51002	B-4	C	CKA-3	A-7	C	CL55060	E-6	F	RL55008	F-4	C
IC51301	B-6	F	CKA-4	A-7	C	CL55061	E-6	F	RL55009	F-4	C
IC52001	C-3	F	CKA-5	A-6	C	CL55062	D-3	F	RL55010	E-5	F
IC52201	B-5	F	CKA-6	A-5	C	CL55063	D-7	C	RL55011	E-4	F
IC54004	C-6	F	CKA-7	A-6	C	CL55064	D-3	F	RL55012	F-5	C
IC55003	E-4	C	CKA8	A-6	C	CL55065	E-5	F	RL55013	F-5	F
IC55004	F-6	C	CKA9	A-6	C	CL55066	D-3	F	RL55014	F-4	C
IC55006	E-3	C	CKB-3	A-5	F	CL55067	E-4	C	RL55015	F-5	F
IC56301	F-7	F	CKB-4	B-6	F	CL55067	E-4	C	RL55016	E-6	C
IC58006	B-3	F	CKB-5	B-6	F	CL55068	E-4	C	RL55018	E-6	C
IC58111	B-5	F	CKB-6	A-5	F	CL55073	D-3	F	RL55019	E-5	C
IC58301	A-5	F	CKC1	B-5	F	CL55074	E-4	F	RL55020	E-5	C
IC58302	D-7	C	CKC-2	C-7	C	CL55075	E-4	F	RL55021	E-6	C
IC58403	B-6	C	CKC-3	C-7	C	CL55077	D-4	C	RL55023	F-3	F
IC58503	C-7	C	CKC-4	C-7	C	CL55078	D-3	F	RL55024	F-3	F
IC58701	B-6	C	CKK1	A-4	C	CL55079	E-3	C	RL55025	E-6	C
IC59301	C-7	C	CKK10	B-4	C	CL55080	E-6	F	RL55026	E-6	C
Test Points			CKK2	A-4	C	CL55081	F-5	C	RL55027	E-7	C
CK51301	B-6	F	CKK3	A-4	C	CL55082	E-5	C	RL55028	E-7	C
CK51302	B-6	F	CKK4	B-4	C	CL55083	E-4	F	RL55029	E-7	C
CK51304	D-6	F	CKK5	B-4	C	CL55084	D-5	C	RL55030	E-6	C
CK51305	D-6	F	CKK6	B-4	C	CL55085	E-4	C	RL55036	D-5	C
CK51306	D-4	C	CKK7	B-4	C	CL55102	E-5	C	RL55045	E-3	F
CK51307	C-6	F	CKK8	B-4	C	CL56301	D-3	C	RL55046	E-3	F
CK51308	C-6	F	CKS13	D-3	C	CL56302	D-3	C	RL55048	D-5	C
CK51309	C-6	F	CKS15	D-3	C	CL56303	E-2	C	RL55049	D-5	C
CK51310	C-5	F	CKS16	E-2	C	CL56304	E-2	C	RL55069	F-4	F
CK51311	E-4	F	CKS18	E-2	C	CL56305	D-3	C	RL55070	F-4	F
CK51312	E-4	F	CKS19	D-3	C	CL56306	D-7	F	RL55071	F-4	F
CK51313	E-4	F	CKS2	E-3	C	G55001	D-3	F	RL55072	F-4	F
CK51314	E-4	F	CL55001	E-5	F	G55002	B-4	F	RL55112	F-4	F
CK51315	E-5	C	CL55001	E-5	F	G56001	C-7	F	RL55113	F-4	F
CK51321	C-8	C	CL55002	F-5	F	RL51001	D-6	F	RL55115	F-4	F
CK51322	D-6	F	CL55003	E-5	F	RL51002	D-4	C	RL55117	F-4	C
CK51327	D-4	F	CL55004	F-5	F	RL52027	C-7	C	RL55119	F-4	C
CK51328	D-4	F	CL55005	F-5	F	RL52028	C-7	C	RL55121	F-7	C
CK51329	C-5	F	CL55006	F-5	F	RL52029	C-7	C	RL55122	F-7	C
CK51331	C-5	F	CL55007	F-6	F	RL52030	D-6	C	RL55123	F-7	C
CK51332	D-6	F	CL55008	E-5	C	RL52031	D-6	C	RL55124	F-4	F
CK51333	D-6	F	CL55009	E-4	C	RL52032	D-6	C	RL55124	F-7	C
CK51334	D-6	F	CL55010	E-4	C	RL52033	C-4	F	RL55128	F-4	F
CK51335	D-4	C	CL55011	E-5	C	RL52034	C-4	F	RL55129	F-4	F
CK51336	D-4	C	CL55012	E-3	C	RL52035	C-4	F	TL55001	E-4	F
CK51337	D-6	F	CL55013	E-3	C	RL52036	C-4	F	TL58001	D-2	F
CK51338	D-6	F	CL55016	E-4	C	RL52038	C-3	F	TL58003	B-5	F
CK51339	D-4	C	CL55018	F-4	C	RL52039	C-3	F	TL58004	C-6	C
CK51340	C-5	F	CL55020	F-4	C	RL52040	C-3	F	TL58005	A-5	F
CK54001	D-4	C	CL55025	E-5	F	RL52041	C-4	F	IC Protectors		
CK54004	D-6	F	CL55026	E-5	F	RL52042	C-3	F	IP55004	E-2	F
CK54005	D-4	C	CL55027	E-5	F	RL52043	C-3	F	IP55005	D-8	C
CK54010	C-7	F	CL55030	E-5	F	RL52044	C-3	F	Connectors		
CK55016	D-2	F	CL55032	D-7	C	RL52215	B-5	C	JK51305	B-6	F
CK55017	D-2	F	CL55033	D-3	F	RL52216	B-5	C	JK56001	C-7	F
CK55033	E-6	C	CL55034	E-6	C	RL52217	B-5	C	JK56301	E-7	F
CK55034	E-6	C	CL55035	E-5	C	RL52218	B-6	C	JK59001	B-7	F
CK56001	E-7	F	CL55036	E-4	C	RL52219	B-6	C	P55001	F-5	F
CK56003	D-3	C	CL55037	E-6	F	RL52220	B-6	C	P55002	F-6	F
CK56004	B-7	F	CL55038	E-6	F	RL52221	C-5	F	P55003	F-3	F
CK56005	C-7	F	CL55039	E-6	F	RL52222	C-5	F	P55004	E-2	F
CK56006	C-7	F	CL55040	E-5	F	RL52223	C-5	F	P58001	A-4	F
			CL55041	E-6	F	RL52224	B-5	F			

ADDRESS INFORMATION
 C.....COMPONENT SIDE
 F.....FOIL SIDE

4 Electrical Replacement Parts List

Notes:

*Important safety notice:

Components identified by Δ mark have special characteristics important for safety.

Furthermore, special parts which have purposes of fire-retardant (resistors), high-quality sound (capacitors), low-noise (resistors), etc. are used.

When replacing any of components, be sure to use only manufacture's specified parts shown in the parts list.

*Warning: This product uses a laser diode. Refer to caution statements.

*Capacity values are in microfarads (μ F) unless specified otherwise, P=Pico-farads (pF), F=Farads (F).

*Resistance values are in ohms, unless specified otherwise, 1K=1,000 (OHM), 1M=1,000K (OHM).

*The marking (RTL) indicates the retention time is limited for this item. After the discontinuation of this assembly in production, it will no longer be available.

*All parts are supplied by CHPAVC.

E.S.D. standards for Electrostatically Sensitive Devices, refer to "PREVENTION OF ELECTROSTATIC DISCHARGE (ESD) TO ELECTROSTATICALLY SENSITIVE (ES) DEVICES" section.

Safety	Ref. No.	Part No.	Part Name & Description	Pcs	Remarks
		RFKB76266A	DIGITAL P.C.B.	1	(RTL) E.S.D. BD75P/ 755P
		RFKB76266AC	DIGITAL P.C.B.	1	(RTL) E.S.D. BD75PC
		RFKB76266CT	DIGITAL P.C.B.	1	(RTL) E.S.D. BD75PU
		RFKB76266DAT	DIGITAL P.C.B.	1	(RTL) E.S.D. BD75GA
		RFKB76266DCT	DIGITAL P.C.B.	1	(RTL) E.S.D. BD75GC
		RFKB76266DNT	DIGITAL P.C.B.	1	(RTL) E.S.D. BD75GN
		RFKB76266DTT	DIGITAL P.C.B.	1	(RTL) E.S.D. BD75GT
		RFKB76266DWT	DIGITAL P.C.B.	1	(RTL) E.S.D. BD75GW
	C51001	F1G1A1040006	10V 0.1U	1	
	C51002	F1G1A1040006	10V 0.1U	1	
	C51301	F1J0J106A020	6.3V 10U	1	
	C51302	F1G1C1030008	16V 0.01U	1	
	C51304	F1G1C1030008	16V 0.01U	1	
	C51305	F1G1C1030008	16V 0.01U	1	
	C51307	F1G1C1030008	16V 0.01U	1	
	C51308	F1G1C1030008	16V 0.01U	1	
	C51309	F1G1C1030008	16V 0.01U	1	
	C51311	F1G1C1030008	16V 0.01U	1	
	C51312	F1G1C1030008	16V 0.01U	1	
	C51315	F1G1A1040006	10V 0.1U	1	
	C51316	F1G1A1040006	10V 0.1U	1	
	C51318	F1G1A1040006	10V 0.1U	1	
	C51319	F1G1C1030008	16V 0.01U	1	
	C51320	F1G1A1040006	10V 0.1U	1	
	C51321	F1G1A1040006	10V 0.1U	1	
	C51322	F1G1A1040006	10V 0.1U	1	

Safety	Ref. No.	Part No.	Part Name & Description	Pcs	Remarks
	C51323	F1G1A1040006	10V 0.1U	1	
	C51327	F1G1A1040006	10V 0.1U	1	
	C51329	F1G0J1050007	6.3V 1U	1	
	C51332	F1G1H101A565	50V 100P	1	
	C51334	F1G1A1040006	10V 0.1U	1	
	C51335	F1G1C1030008	16V 0.01U	1	
	C51336	F1J0J106A020	6.3V 10U	1	
	C51389	F1G1A1040006	10V 0.1U	1	
	C52001	F1G0J1050007	6.3V 1U	1	
	C52003	F1G1A1040006	10V 0.1U	1	
	C52004	F1G1A1040006	10V 0.1U	1	
	C52005	F1G1A1040006	10V 0.1U	1	
	C52006	F1G1A1040006	10V 0.1U	1	
	C52007	F1G1A1040006	10V 0.1U	1	
	C52009	F1H0J4750004	6.3V 4.7U	1	
	C52010	F1J0J106A020	6.3V 10U	1	
	C52011	F1G0J1050007	6.3V 1U	1	
	C52013	F1G1A1040006	10V 0.1U	1	
	C52014	F1G1A1040006	10V 0.1U	1	
	C52015	F1G1A1040006	10V 0.1U	1	
	C52016	F1G1A1040006	10V 0.1U	1	
	C52017	F1G0J1050007	6.3V 1U	1	
	C52019	F1G1A1040006	10V 0.1U	1	
	C52020	F1G1A1040006	10V 0.1U	1	
	C52021	F1G1A1040006	10V 0.1U	1	
	C52023	F1G1C1030008	16V 0.01U	1	
	C52024	F1G1C1030008	16V 0.01U	1	
	C52026	F1G1A1040006	10V 0.1U	1	
	C52028	F1G1C1030008	16V 0.01U	1	
	C52029	F1J0J106A020	6.3V 10U	1	
	C52030	F1G1A1040006	10V 0.1U	1	
	C52031	F1G1A1040006	10V 0.1U	1	
	C52032	F1G1A1040006	10V 0.1U	1	
	C52033	F1G1A1040006	10V 0.1U	1	
	C52034	F1G1A1040006	10V 0.1U	1	
	C52035	F1G0J1050007	6.3V 1U	1	
	C52037	F1G1A1040006	10V 0.1U	1	
	C52039	F1G0J1050007	6.3V 1U	1	
	C52043	F1G1A1040006	10V 0.1U	1	
	C52045	F1G1A1040006	10V 0.1U	1	
	C52046	F1G1A1040006	10V 0.1U	1	
	C52047	F1G1A1040006	10V 0.1U	1	
	C52048	F1G1A1040006	10V 0.1U	1	
	C52049	F1G1A1040006	10V 0.1U	1	
	C52201	F1J0J106A020	6.3V 10U	1	
	C52204	F1G1A1040006	10V 0.1U	1	
	C52205	F1G1A1040006	10V 0.1U	1	
	C52206	F1G1A1040006	10V 0.1U	1	
	C52207	F1G1A1040006	10V 0.1U	1	
	C52208	F1G1A1040006	10V 0.1U	1	
	C52209	F1G1A1040006	10V 0.1U	1	
	C52210	F1G0J1050007	6.3V 1U	1	
	C52211	F1G1A1040006	10V 0.1U	1	
	C52212	F1G1A1040006	10V 0.1U	1	
	C52213	F1G1A1040006	10V 0.1U	1	
	C52214	F1G0J1050007	6.3V 1U	1	
	C52216	F1G1A1040006	10V 0.1U	1	
	C52217	F1G0J1050007	6.3V 1U	1	
	C52218	F1G1A1040006	10V 0.1U	1	
	C52219	F1G1A1040006	10V 0.1U	1	
	C52220	F1G1A1040006	10V 0.1U	1	
	C52221	F1G1A1040006	10V 0.1U	1	
	C52223	F1G1A1040006	10V 0.1U	1	
	C54016	F1G0J1050007	6.3V 1U	1	
	C54018	F1G1A1040006	10V 0.1U	1	
	C54019	F1G0J1050007	6.3V 1U	1	
	C54020	F1J0J106A020	6.3V 10U	1	
	C54022	F1G0J1050007	6.3V 1U	1	
	C54114	F1H1H102A004	50V 1000P	1	BD75GA/ GC/GN/ GT/GW

Safety	Ref. No.	Part No.	Part Name & Description	Pcs	Remarks
	C54115	F1H1H102A004	50V 1000P	1	BD75GA/ GC/GN/ GT/GW
	C55012	F1G1E102A086	25V 1000P	1	
	C55013	F1G1A104A012	10V 0.1U	1	
	C55014	F1J1C475A059	16V 4.7U	1	
	C55015	F1G1A104A012	10V 0.1U	1	
	C55020	F1H0J2250008	6.3V 2.2U	1	
	C55022	F2G0J221A065	6.3V 220U	1	
	C55023	F2G1C221A079	16V 220U	1	
	C55024	F1G1A104A012	10V 0.1U	1	
	C55025	F1G1C104A077	16V 0.1U	1	
	C55026	F1J1A106A024	10V 10U	1	
	C55030	F1J0J2260004	6.3V 22U	1	
	C55031	F1G1E222A086	25V 2200P	1	
	C55032	F1J0J2260004	6.3V 22U	1	
	C55033	F1G1C104A077	16V 0.1U	1	
	C55034	F2G0J221A065	6.3V 220U	1	
	C55035	F1G1C104A077	16V 0.1U	1	
	C55042	F2G0J221A065	6.3V 220U	1	
	C55043	F1G1A104A012	10V 0.1U	1	
	C55046	F1H0J2250008	6.3V 2.2U	1	
	C55047	F2G0J221A065	6.3V 220U	1	
	C55049	F1J0J2260004	6.3V 22U	1	
	C55050	F1G1C104A077	16V 0.1U	1	
	C55061	F1G1E102A086	25V 1000P	1	
	C55063	F1G1C104A077	16V 0.1U	1	
	C55071	F1G1C104A077	16V 0.1U	1	
	C55073	F2G1C221A079	16V 220U	1	
	C55074	F1G1C104A077	16V 0.1U	1	
	C55075	F1G1C104A077	16V 0.1U	1	
	C55077	F1J1C475A059	16V 4.7U	1	
	C55081	F1G1C104A077	16V 0.1U	1	
	C55082	F1G1C104A077	16V 0.1U	1	
	C55094	F1H0J2250008	6.3V 2.2U	1	
	C55095	F1H0J2250008	6.3V 2.2U	1	
	C55098	F1G1A104A012	10V 0.1U	1	
	C55100	F1G1A104A012	10V 0.1U	1	
	C55113	F1J1A106A024	10V 10U	1	
	C55115	F1J1C106A059	16V 10U	1	
	C55117	F1H0J2250008	6.3V 2.2U	1	
	C55119	F1J1C475A059	16V 4.7U	1	
	C55121	F1H1A105A028	10V 1U	1	
	C55122	F1J1A106A024	10V 10U	1	
	C56008	F1G1A1040006	10V 0.1U	1	
	C56012	F1G0J105A031	6.3V 1U	1	
	C56013	F1G1H470A444	50V 47P	1	
	C56014	F1G1H470A444	50V 47P	1	
	C56302	F1H1A105A028	10V 1U	1	
	C56303	F1G0J1050007	6.3V 1U	1	
	C56305	F1G1C1030008	16V 0.01U	1	
	C56307	F1G1C1030008	16V 0.01U	1	
	C56502	F1G1C1030008	16V 0.01U	1	
	C56504	F1G1C1030008	16V 0.01U	1	
	C56506	F1G1C1030008	16V 0.01U	1	
	C56508	F1G1C1030008	16V 0.01U	1	
	C56509	F1G1H180A444	50V 18P	1	
	C56510	F1G1H180A444	50V 18P	1	
	C56512	F1G1C1030008	16V 0.01U	1	
	C58026	F1H1A224A001	10V 0.22U	1	
	C58027	F1G1E2220001	25V 2200P	1	
	C58086	F1H1A105A036	10V 1U	1	
	C58089	F1J1A106A043	10V 10U	1	
	C58090	F1J0J106A014	6.3V 10U	1	
	C58092	F1H1A105A028	10V 1U	1	
	C58093	F1J0J106A014	6.3V 10U	1	
	C58094	F1G1C1030008	16V 0.01U	1	
	C58095	F1H1A105A036	10V 1U	1	
	C58096	F1H1A105A036	10V 1U	1	
	C58111	F1H1C104A001	16V 0.1U	1	
	C58112	F1H1E223A002	25V 0.022U	1	
	C58302	F1G0J224A001	6.3V 0.22U	1	
	C58400	F1G1E222A086	25V 2200P	1	
	C58415	F1G1E3320001	25V 3300P	1	

Safety	Ref. No.	Part No.	Part Name & Description	Pcs	Remarks
	C58416	F1G1A1040006	10V 0.1U	1	
	C58423	F1H1H103A219	50V 0.01U	1	
	C58424	F1J1C1060001	16V 10U	1	
	C58425	F1J1C1060001	16V 10U	1	
	C58431	F1J0J2260004	6.3V 22U	1	
	C58433	F1J0J2260004	6.3V 22U	1	
	C58515	F1G1E3320001	25V 3300P	1	
	C58516	F1G1A1040006	10V 0.1U	1	
	C58523	F1H1H103A219	50V 0.01U	1	
	C58524	F1J1C1060001	16V 10U	1	
	C58525	F1J1C1060001	16V 10U	1	
	C58531	F1J0J2260004	6.3V 22U	1	
	C58532	F1J0J2260004	6.3V 22U	1	
	C58701	F1H1C104A001	16V 0.1U	1	
	C59003	F1G1A1040006	10V 0.1U	1	
	C59004	F1G1A1040006	10V 0.1U	1	
	C59315	F1J1A1060011	10V 10U	1	
	C59316	F1J1A1060011	6.3V 10U	1	
	C59317	F1G1A1040006	16V 0.1U	1	
	C59318	F1J1A1060011	6.3V 10U	1	
	D58001	B0ACCK000005	DIODE	1	E.S.D.
	D58400	B0JCND000024	DIODE	1	E.S.D.
	D58500	B0JCND000024	DIODE	1	E.S.D.
	IC51001	RFKB76266A	IC	1	(RTL) E.S.D. BD75P/ 755P
	IC51001	RFKB76266AC	IC	1	(RTL) E.S.D. BD75PC
	IC51001	RFKB76266CT	IC	1	(RTL) E.S.D. BD75PU
	IC51001	RFKB76266DAT	IC	1	(RTL) E.S.D. BD75GA
	IC51001	RFKB76266DCT	IC	1	(RTL) E.S.D. BD75GC
	IC51001	RFKB76266DNT	IC	1	(RTL) E.S.D. BD75GN
	IC51001	RFKB76266DTT	IC	1	(RTL) E.S.D. BD75GT
	IC51001	RFKB76266DWT	IC	1	(RTL) E.S.D. BD75GW
	IC51002	C0CBCDG00006	IC	1	E.S.D.
	IC51301	RFKB76266A	IC	1	(RTL) E.S.D. BD75P/ 755P
	IC51301	RFKB76266AC	IC	1	(RTL) E.S.D. BD75PC
	IC51301	RFKB76266CT	IC	1	(RTL) E.S.D. BD75PU
	IC51301	RFKB76266DAT	IC	1	(RTL) E.S.D. BD75GA
	IC51301	RFKB76266DCT	IC	1	(RTL) E.S.D. BD75GC
	IC51301	RFKB76266DNT	IC	1	(RTL) E.S.D. BD75GN
	IC51301	RFKB76266DTT	IC	1	(RTL) E.S.D. BD75GT
	IC51301	RFKB76266DWT	IC	1	(RTL) E.S.D. BD75GW
	IC52001	C3ABTY000043	IC	1	E.S.D.
	IC52201	C3ABTY000043	IC	1	E.S.D.
	IC54004	C1AB00003539	IC	1	E.S.D.

Safety	Ref. No.	Part No.	Part Name & Description	Pcs	Remarks
	IC55003	C0ZBZ0001815	IC	1	E.S.D.
	IC55004	C0GBY0000134	IC	1	E.S.D.
	IC55006	C0CBCDD00025	IC	1	E.S.D.
	IC56301	C0CBCDC00074	IC	1	E.S.D.
	IC58006	C0CBCAF00014	IC	1	E.S.D.
	IC58111	C0EBK0000237	IC	1	E.S.D.
	IC58301	C0DBGGC00050	IC	1	E.S.D.
	IC58302	C0DBGYY01974	IC	1	E.S.D.
	IC58403	C0DBAYY00462	IC	1	E.S.D.
	IC58503	C0DBAYY00462	IC	1	E.S.D.
	IC58701	C0EBK0000206	IC	1	E.S.D.
	IC59301	C0DBEYG00002	IC	1	E.S.D.
△	IP55004	K5H252Z00003	SURFACE MOUNTING FUSE	1	
△	IP55005	K5H252Z00003	SURFACE MOUNTING FUSE	1	
	JK51305	K1KA06AA0083	CONNECTOR (6P)	1	
	JK56001	K2HA2YYB0018	AV JACK	1	
	JK56301	K1FA119E0017	JACK HDMI	1	
	JK59001	K2LC108B0105	JACK LAN	1	
	L55001	G1C100KA0101	COIL	1	
	L55003	G1C220MA0291	COIL	1	
	L55006	G1C100KA0101	COIL	1	
	L56001	G1C1R8JA0074	COIL	1	
	L58401	G1C4R7Z00014	COIL	1	
	L58501	G1C4R7Z00014	COIL	1	
	LB55001	J0JYC0000107	COIL	1	
	LB55002	J0JYC0000107	COIL	1	
	LB55004	J0JHC0000109	COIL	1	
	LB56002	J0JYC0000070	COIL	1	
	LB56306	J0JYC0000070	COIL	1	
	LB56307	J0JYC0000070	COIL	1	
	LB56308	J0JYC0000070	COIL	1	
	LB56501	J0JYC0000070	COIL	1	
	LB56502	J0JYC0000070	COIL	1	
	LB56503	J0JYC0000070	COIL	1	
	LB56504	J0JYC0000070	COIL	1	
	LB56506	J0JYC0000070	COIL	1	
	P55001	K1MY45A00001	CONNECTOR (45P)	1	
	P55002	K1MY04AA0041	CONNECTOR (4P)	1	
	P55003	K1MN05AA0046	CONNECTOR (5P)	1	
	P55004	K1MN05AA0046	CONNECTOR (5P)	1	
	P58001	K1KY23AA0607	CONNECTOR (23P)	1	
	Q55002	B1ABCF000010	TRANSISTOR	1	E.S.D.
	Q56301	B1ABDF000026	TRANSISTOR	1	E.S.D.
	Q56302	B1CFGD000003	TRANSISTOR	1	E.S.D.
	Q58006	B1DGDC000002	TRANSISTOR	1	E.S.D.
	QR51001	B1GBCFNN0041	TRANSISTOR	1	E.S.D.
	QR51002	B1GBCFNN0041	TRANSISTOR	1	E.S.D.
	QR51003	B1GBCFNN0041	TRANSISTOR	1	E.S.D.
	QR51004	B1GBCFNN0041	TRANSISTOR	1	E.S.D.
	QR51005	B1GBCFNN0041	TRANSISTOR	1	E.S.D.
	QR51006	B1GBCFNN0041	TRANSISTOR	1	E.S.D.
	QR51301	B1GBCFJN0039	TRANSISTOR	1	E.S.D.
	QR58001	B1GBCFNN0041	TRANSISTOR	1	E.S.D.
	QR58040	B1GBCFNN0041	TRANSISTOR	1	E.S.D.
	QR58041	B1GBCFQQ0015	TRANSISTOR	1	E.S.D.
	R51322	ERJ2GEJ103X	1/16W 10K	1	
	R51326	ERJ2GEJ103X	1/16W 10K	1	
	R51328	ERJ2RHD243X	1/16W 24K	1	
	R51330	ERJ2GEJ103X	1/16W 10K	1	
	R51334	ERJ2GEJ103X	1/16W 10K	1	
	R51358	ERJ2GEJ103X	1/16W 10K	1	
	R51360	ERJ2GEJ103X	1/16W 10K	1	BD75P/PC/755P

Safety	Ref. No.	Part No.	Part Name & Description	Pcs	Remarks
	R51361	ERJ2GEJ103X	1/16W 10K	1	BD75GA/GC/GN/GT/GW/PU
	R51362	ERJ2GEJ103X	1/16W 10K	1	
	R51363	ERJ2GEJ101X	1/16W 100	1	
	R51370	ERJ2GEJ101X	1/16W 100	1	
	R52003	ERJ2GEJ101X	1/16W 100	1	
	R52004	ERJ2RKF1000X	1/16W 100	1	
	R52005	ERJ2RKF2400X	1/16W 240	1	
	R52007	ERJ2GEJ101X	1/16W 100	1	
	R52010	ERJ2RKF1000X	1/16W 100	1	
	R52203	ERJ2GEJ101X	1/16W 100	1	
	R52204	ERJ2RKF2400X	1/16W 240	1	
	R55008	ERJ2GEJ123X	1/16W 12K	1	
	R55009	ERJ2GEJ273X	1/16W 27K	1	
	R55010	ERJ2GEJ333X	1/16W 33K	1	
	R55011	ERJ2GEOR00X	1/16W 0	1	
	R55019	ERJ2GEJ102X	1/16W 1K	1	
	R55023	ERJ2GEJ103X	1/16W 10K	1	
	R55024	ERJ2GEOR00X	1/16W 0	1	
	R55026	ERJ2GEJ102X	1/16W 1K	1	
	R55027	ERJ2GEOR00X	1/16W 0	1	
	R55028	ERJ2GEOR00X	1/16W 0	1	
	R55029	ERJ2GEOR00X	1/16W 0	1	
	R55030	ERJ2GEOR00X	1/16W 0	1	
	R55031	ERJ2GEOR00X	1/16W 0	1	
	R55032	ERJ2GEOR00X	1/16W 0	1	
	R55033	ERJ2GEOR00X	1/16W 0	1	
	R55034	ERJ2GEOR00X	1/16W 0	1	
	R55035	ERJ2GEJ222X	1/16W 2.2K	1	
	R55036	ERJ2GEOR00X	1/16W 0	1	
	R55037	ERJ2GEOR00X	1/16W 0	1	
	R55038	ERJ2GEOR00X	1/16W 0	1	
	R55039	ERJ2GEOR00X	1/16W 0	1	
	R55040	ERJ2GEOR00X	1/16W 0	1	
	R55041	ERJ2GEJ103X	1/16W 10K	1	
	R55042	ERJ2GEJ103X	1/16W 10K	1	
	R55043	ERJ2GEOR00X	1/16W 0	1	
	R55044	ERJ2GEOR00X	1/16W 0	1	
	R55045	ERJ2GEOR00X	1/16W 0	1	
	R55046	ERJ2GEJ562X	1/16W 5.6K	1	
	R55051	ERJ2GEJ122X	1/16W 1.2K	1	
	R55052	ERJ2GEJ102X	1/16W 1K	1	
	R55056	ERJ2GEOR00X	1/16W 0	1	
	R55057	ERJ2GEOR00X	1/16W 0	1	
	R55058	ERJ2GEOR00X	1/16W 0	1	
	R55059	ERJ2GEOR00X	1/16W 0	1	
	R55071	ERJ2GEJ473X	1/16W 47K	1	
	R55072	ERJ2GEJ473X	1/16W 47K	1	
	R55073	ERJ3EKF2402V	1/16W 24K	1	
	R55077	ERJ2GEJ102X	1/16W 1K	1	
	R55079	ERJ2GEJ103X	1/16W 10K	1	
	R55081	ERJ2GEJ333X	1/16W 33K	1	
	R55082	ERJ2GEJ102X	1/16W 1K	1	
	R56001	ERJ2RKF75R0X	1/16W 75	1	
	R56007	ERJ2RHD561X	1/16W 560	1	
	R56301	ERJ2GEJ273X	1/16W 27K	1	
	R56302	ERJ2GEJ101X	1/16W 100	1	
	R56501	ERJ2GEJ105X	1/16W 1M	1	
	R56502	ERJ2GEJ221X	1/16W 220	1	
	R56503	ERJ2RHD222X	1/16W 2.2K	1	
	R58010	ERJ2GEJ101X	1/16W 100	1	
	R58021	ERJ2GEJ101X	1/16W 100	1	
	R58039	ERJ2GEJ683X	1/16W 68K	1	
	R58042	ERJ2GEJ223X	1/16W 22K	1	
	R58043	ERJ2GEJ223X	1/16W 22K	1	
	R58111	ERJ2GEJ103X	1/16W 10K	1	
	R58434	ERJ2GEJ272X	1/16W 2.7K	1	
	R58436	ERJ3GEYJ390V	1/20W 39	1	
	R58449	ERJ2RHD152X	1/16W 1.5K	1	
	R58452	ERJ2RHD822X	1/16W 8.2K	1	
	R58453	ERJ2RHD103X	1/16W 10K	1	
	R58534	ERJ2GEJ272X	1/16W 2.7K	1	
	R58536	ERJ3GEYJ390V	1/20W 39	1	

Safety	Ref. No.	Part No.	Part Name & Description	Pcs	Remarks
	R58549	ERJ2RHD561X	1/16W 560	1	
	R58552	ERJ2RHD392X	1/16W 3.9K	1	
	R58553	ERJ2RHD103X	1/16W 10K	1	
	R58701	ERJ2GEJ472X	1/16W 4.7K	1	
	R58702	ERJ2GEJ822X	1/16W 8.2K	1	
	R59302	ERJ2RHD333X	1/16W 33K	1	
	R59303	ERJ2RHD912X	1/16W 9.1K	1	
	R59306	ERJ2RHD512X	1/16W 5.1K	1	
	R59307	ERJ2RHD512X	1/16W 5.1K	1	
	R59308	ERJ2GEJ473X	1/16W 47K	1	
	R59309	ERJ2GEJ333X	1/16W 33K	1	
	R59323	ERJ2GEJ103X	1/16W 10K	1	
	R59325	ERJ2GEJ472X	1/16W 4.7K	1	
	RX51001	D1H84724A024	RESISTOR-RESISTOR	1	
	RX51002	D1H81034A024	RESISTOR-RESISTOR	1	
	RX51303	D1H81034A024	RESISTOR-RESISTOR	1	
	RX51305	D1H81034A024	RESISTOR-RESISTOR	1	
	RX51306	D1H81034A024	RESISTOR-RESISTOR	1	
	RX51307	D1H84724A024	RESISTOR-RESISTOR	1	
	RX54002	D1H81824A024	RESISTOR-RESISTOR	1	
	RX55009	D1H81024A024	RESISTOR-RESISTOR	1	
	RX55010	D1H81034A024	RESISTOR-RESISTOR	1	
	RX56301	D1H82024A024	RESISTOR-RESISTOR	1	
	RX56302	D1H81034A024	RESISTOR-RESISTOR	1	
	RX56303	D1H8R0040009	RESISTOR-RESISTOR	1	
	RX56304	D1H8R0040009	RESISTOR-RESISTOR	1	
	RX58001	D1H81014A024	RESISTOR-RESISTOR	1	
	RX58004	D1H84734A024	RESISTOR-RESISTOR	1	
	T59301	EXC24CE900U	TRANSFORMER	1	
	X56501	H0J270500151	OSCILLATOR	1	

5 How to distinguish between the Original P.C.B. and New P.C.B.

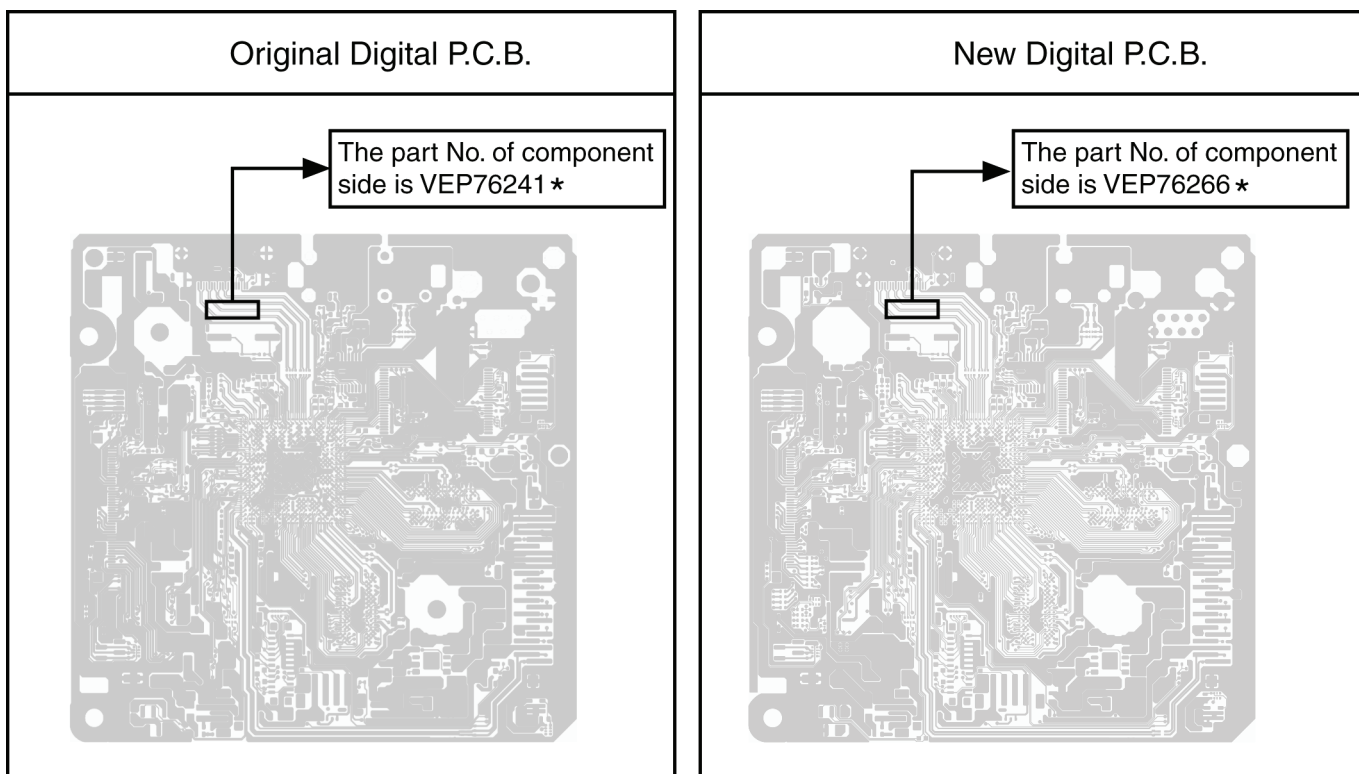

Remark:

* represents the last digit of the part No. of P.C.B.. Please refer to the parts list for the complete part No. of P.C.B..