

EXAMINED BY : <i>Kevin Kun</i>	EMERGING DISPLAY TECHNOLOGIES CORPORATION	FILE NO . CAS-10072
APPROVED BY: <i>[Signature]</i>		ISSUE : APR.12,2005
		TOTAL PAGE : 9
		VERSION : 5

CUSTOMER ACCEPTANCE SPECIFICATIONS

MODEL NO . :

13B30(LED TYPES)
DataSheet4U.com
FOR MESSRS :

CUSTOMER'S APPROVAL

DATE :

BY :

EMERGING DISPLAY
TECHNOLOGIES CORPORATION

MODEL NO . 13B30(LED TYPES)	VERSION 5	PAGE 0-1
---------------------------------------	---------------------	--------------------

RECORDS OF REVISION

DOC . FIRST ISSUE

FEB.19,1998

DATE	REVISED PAGE NO.	SUMMARY																																																																																																																																													
OCT.21,1999	1~3 , 5	THE ENTIRE PAGES REVISED																																																																																																																																													
OCT.31,2002	2	3.2 ENVIRONMENTAL ABSOLUTE MAXIMUM RATINGS . VIBRATION OPERATING : MAX. = 0.25 G → 0.4G , 2.45 m/s ² → 3.92 m/s ²																																																																																																																																													
JUL.30,2004	0-2	ADD NUMBERING SYSTEM <table border="1" style="margin-left: 20px;"> <tr> <td>ADD</td> <td>Backlight Color</td> <td>Code Value</td> <td>LCD type + LCD color</td> <td>Code Value</td> <td>LCD type + LCD color</td> <td>Code Value</td> </tr> <tr> <td></td> <td>Yellow-Green</td> <td>Y</td> <td>STN + Yellow-Green</td> <td>Y</td> <td>STN + Yellow-Green</td> <td>Y</td> </tr> <tr> <td></td> <td>RED</td> <td>R</td> <td>STN + Gray</td> <td>G</td> <td>STN + Gray</td> <td>G</td> </tr> <tr> <td></td> <td></td> <td></td> <td>FSTN + White</td> <td>F</td> <td>FSTN + White</td> <td>F</td> </tr> <tr> <td></td> <td></td> <td></td> <td></td> <td></td> <td>STN + Blue</td> <td>B</td> </tr> <tr> <td></td> <td></td> <td></td> <td></td> <td></td> <td>FSTN + Black</td> <td>N</td> </tr> </table>	ADD	Backlight Color	Code Value	LCD type + LCD color	Code Value	LCD type + LCD color	Code Value		Yellow-Green	Y	STN + Yellow-Green	Y	STN + Yellow-Green	Y		RED	R	STN + Gray	G	STN + Gray	G				FSTN + White	F	FSTN + White	F						STN + Blue	B						FSTN + Black	N																																																																																																			
ADD	Backlight Color	Code Value	LCD type + LCD color	Code Value	LCD type + LCD color	Code Value																																																																																																																																									
	Yellow-Green	Y	STN + Yellow-Green	Y	STN + Yellow-Green	Y																																																																																																																																									
	RED	R	STN + Gray	G	STN + Gray	G																																																																																																																																									
			FSTN + White	F	FSTN + White	F																																																																																																																																									
					STN + Blue	B																																																																																																																																									
					FSTN + Black	N																																																																																																																																									
	1	2. MECHANICAL SPECIFICATIONS (9)BACKLIGHT*----- LED , COLOR : YELLOW-GREEN → (9)BACKLIGHT*																																																																																																																																													
	2	3.1 ELECTRICAL ABSOLUTE MAXIMUM RATINGS <table border="1" style="margin-left: 20px;"> <tr> <th>PARAMETER</th> <th>SYMBOL</th> <th>MIN.</th> <th>MAX.</th> <th>UNIT</th> <th>REMARK</th> </tr> <tr> <td>LED POWER DISSIPATION</td> <td>PD</td> <td>—</td> <td>3.6</td> <td>W</td> <td></td> </tr> </table> <p style="text-align: center;">↓</p> <table border="1" style="margin-left: 20px;"> <tr> <th>PARAMETER</th> <th>SYMBOL</th> <th>MIN.</th> <th>MAX.</th> <th>UNIT</th> <th>REMARK</th> </tr> <tr> <td rowspan="2">LED POWER DISSIPATION</td> <td rowspan="2">PD</td> <td rowspan="2">—</td> <td>3.6</td> <td rowspan="2">W</td> <td rowspan="2"></td> </tr> <tr> <td>3.3</td> </tr> </table>	PARAMETER	SYMBOL	MIN.	MAX.	UNIT	REMARK	LED POWER DISSIPATION	PD	—	3.6	W		PARAMETER	SYMBOL	MIN.	MAX.	UNIT	REMARK	LED POWER DISSIPATION	PD	—	3.6	W		3.3																																																																																																																				
PARAMETER	SYMBOL	MIN.	MAX.	UNIT	REMARK																																																																																																																																										
LED POWER DISSIPATION	PD	—	3.6	W																																																																																																																																											
PARAMETER	SYMBOL	MIN.	MAX.	UNIT	REMARK																																																																																																																																										
LED POWER DISSIPATION	PD	—	3.6	W																																																																																																																																											
			3.3																																																																																																																																												
	3	4. ELECTRICAL CHARACTERISTICS <p style="text-align: right;">VDD=5.0V</p> <table border="1" style="margin-left: 20px;"> <tr> <th>PARAMETER</th> <th>SYMBOL</th> <th>CONDITION</th> <th>MIN.</th> <th>TYP.</th> <th>MAX.</th> <th>UNIT</th> </tr> <tr> <td>POWER SUPPLY CURRENT FOR LOGIC NOTE (2)</td> <td>IDD</td> <td>VDD - VSS = 5.0 V VDD - VO = 9.2 V</td> <td>—</td> <td>7.0</td> <td>—</td> <td>mA</td> </tr> <tr> <td>RECOMMENDED LCD DRIVING VOLTAGE NOTE (3)</td> <td>VDD - VO</td> <td>∅ = 10° θ = 0°</td> <td>Ta = 20 °C Ta = 25 °C Ta = 70 °C</td> <td>— 9.2 —</td> <td>— 10.2 —</td> <td>V</td> </tr> <tr> <td>LED FORWARD VOLTAGE</td> <td>VF</td> <td>IF = 360 mA</td> <td>—</td> <td>4.2</td> <td>4.6</td> <td>V</td> </tr> </table> <p style="text-align: center;">↓</p> <table border="1" style="margin-left: 20px;"> <tr> <th>PARAMETER</th> <th>SYMBOL</th> <th>CONDITION</th> <th>MIN.</th> <th>TYP.</th> <th>MAX.</th> <th>UNIT</th> </tr> <tr> <td>POWER SUPPLY CURRENT FOR LOGIC NOTE (2)</td> <td>IDD</td> <td>VDD - VSS = 5.0 V VDD - VO = 9.2 V</td> <td>—</td> <td>7.0</td> <td>10</td> <td>mA</td> </tr> <tr> <td>RECOMMENDED LCD DRIVING VOLTAGE NOTE (3)</td> <td>VDD - VO</td> <td>∅ = 10° θ = 0°</td> <td>Ta = 20 °C Ta = 25 °C Ta = 70 °C</td> <td>8.2 9.2 7.4</td> <td>9.2 10.2 9.4</td> <td>V</td> </tr> <tr> <td rowspan="2">LED FORWARD VOLTAGE</td> <td rowspan="2">VF</td> <td rowspan="2">IF = 360mA</td> <td>Y-G</td> <td>4.2</td> <td>4.6</td> <td rowspan="2">V</td> </tr> <tr> <td>RED</td> <td>3.7</td> <td>4.6</td> </tr> </table> <p style="text-align: center;">DELETE NOTE(3)</p>	PARAMETER	SYMBOL	CONDITION	MIN.	TYP.	MAX.	UNIT	POWER SUPPLY CURRENT FOR LOGIC NOTE (2)	IDD	VDD - VSS = 5.0 V VDD - VO = 9.2 V	—	7.0	—	mA	RECOMMENDED LCD DRIVING VOLTAGE NOTE (3)	VDD - VO	∅ = 10° θ = 0°	Ta = 20 °C Ta = 25 °C Ta = 70 °C	— 9.2 —	— 10.2 —	V	LED FORWARD VOLTAGE	VF	IF = 360 mA	—	4.2	4.6	V	PARAMETER	SYMBOL	CONDITION	MIN.	TYP.	MAX.	UNIT	POWER SUPPLY CURRENT FOR LOGIC NOTE (2)	IDD	VDD - VSS = 5.0 V VDD - VO = 9.2 V	—	7.0	10	mA	RECOMMENDED LCD DRIVING VOLTAGE NOTE (3)	VDD - VO	∅ = 10° θ = 0°	Ta = 20 °C Ta = 25 °C Ta = 70 °C	8.2 9.2 7.4	9.2 10.2 9.4	V	LED FORWARD VOLTAGE	VF	IF = 360mA	Y-G	4.2	4.6	V	RED	3.7	4.6																																																																																		
PARAMETER	SYMBOL	CONDITION	MIN.	TYP.	MAX.	UNIT																																																																																																																																									
POWER SUPPLY CURRENT FOR LOGIC NOTE (2)	IDD	VDD - VSS = 5.0 V VDD - VO = 9.2 V	—	7.0	—	mA																																																																																																																																									
RECOMMENDED LCD DRIVING VOLTAGE NOTE (3)	VDD - VO	∅ = 10° θ = 0°	Ta = 20 °C Ta = 25 °C Ta = 70 °C	— 9.2 —	— 10.2 —	V																																																																																																																																									
LED FORWARD VOLTAGE	VF	IF = 360 mA	—	4.2	4.6	V																																																																																																																																									
PARAMETER	SYMBOL	CONDITION	MIN.	TYP.	MAX.	UNIT																																																																																																																																									
POWER SUPPLY CURRENT FOR LOGIC NOTE (2)	IDD	VDD - VSS = 5.0 V VDD - VO = 9.2 V	—	7.0	10	mA																																																																																																																																									
RECOMMENDED LCD DRIVING VOLTAGE NOTE (3)	VDD - VO	∅ = 10° θ = 0°	Ta = 20 °C Ta = 25 °C Ta = 70 °C	8.2 9.2 7.4	9.2 10.2 9.4	V																																																																																																																																									
LED FORWARD VOLTAGE	VF	IF = 360mA	Y-G	4.2	4.6	V																																																																																																																																									
			RED	3.7	4.6																																																																																																																																										
	5	6. OPTICAL CHARACTERISTICS <table border="1" style="margin-left: 20px;"> <tr> <th>ITEM</th> <th>SYMBOL</th> <th>CONDITION</th> <th>MIN.</th> <th>TYP.</th> <th>MAX.</th> <th>UNIT</th> <th>NOTE</th> </tr> <tr> <td>VIEWING AREA</td> <td>STN FSTN</td> <td>∅ 2 - ∅ 1 K ≥ 1.4</td> <td>3.0 4.0</td> <td>—</td> <td>—</td> <td>deg.</td> <td>1</td> </tr> <tr> <td rowspan="6">RESPONSE TIME</td> <td rowspan="3">tr (rise)</td> <td rowspan="6">∅=10° θ = 0°</td> <td>Ta = -20 °C</td> <td>—</td> <td>5538</td> <td>—</td> <td rowspan="6">ms</td> <td rowspan="6">1</td> </tr> <tr> <td>Ta = 25 °C</td> <td>—</td> <td>228</td> <td>—</td> </tr> <tr> <td>Ta = 70 °C</td> <td>—</td> <td>104</td> <td>—</td> </tr> <tr> <td>Ta = -20 °C</td> <td>—</td> <td>2316</td> <td>—</td> </tr> <tr> <td>Ta = 25 °C</td> <td>—</td> <td>174</td> <td>—</td> </tr> <tr> <td>Ta = 70 °C</td> <td>—</td> <td>85</td> <td>—</td> </tr> <tr> <td rowspan="2">THE BRIGHTNESS OF BACK-LIGHT</td> <td rowspan="2">L</td> <td rowspan="2">IF =360 mA</td> <td>—</td> <td>40</td> <td>—</td> <td>cd/m²</td> <td>1, 2</td> </tr> <tr> <td>—</td> <td>75</td> <td>—</td> <td>1, 3</td> </tr> <tr> <td>PEAK EMISSION WAVELENGTH</td> <td>λP</td> <td>IF =360 mA</td> <td>—</td> <td>570</td> <td>—</td> <td>nm</td> <td>1</td> </tr> </table> <p style="text-align: center;">↓</p> <table border="1" style="margin-left: 20px;"> <tr> <th>ITEM</th> <th>SYMBOL</th> <th>CONDITION</th> <th>MIN.</th> <th>TYP.</th> <th>MAX.</th> <th>UNIT</th> <th>NOTE</th> </tr> <tr> <td>VIEWING ANGLE</td> <td>STN FSTN</td> <td>∅ 2 - ∅ 1 K ≥ 1.4</td> <td>3.0 4.0</td> <td>—</td> <td>—</td> <td>deg.</td> <td>1</td> </tr> <tr> <td rowspan="6">RESPONSE TIME</td> <td rowspan="3">tr (rise)</td> <td rowspan="6">∅=10° θ = 0°</td> <td>Ta = -20 °C</td> <td>—</td> <td>5538</td> <td>11076</td> <td rowspan="6">ms</td> <td rowspan="6">1</td> </tr> <tr> <td>Ta = 25 °C</td> <td>—</td> <td>228</td> <td>456</td> </tr> <tr> <td>Ta = 70 °C</td> <td>—</td> <td>104</td> <td>208</td> </tr> <tr> <td>Ta = -20 °C</td> <td>—</td> <td>2316</td> <td>4632</td> </tr> <tr> <td>Ta = 25 °C</td> <td>—</td> <td>174</td> <td>348</td> </tr> <tr> <td>Ta = 70 °C</td> <td>—</td> <td>85</td> <td>170</td> </tr> <tr> <td rowspan="3">THE BRIGHTNESS OF MODULE</td> <td rowspan="3">L</td> <td rowspan="3">IF =360mA</td> <td>Y-G</td> <td>15</td> <td>25</td> <td>—</td> <td>1, 2</td> </tr> <tr> <td>RED</td> <td>22.5</td> <td>37.5</td> <td>—</td> <td>1, 3</td> </tr> <tr> <td>—</td> <td>8.5</td> <td>10.5</td> <td>—</td> <td>1, 2</td> </tr> <tr> <td rowspan="2">PEAK EMISSION WAVELENGTH</td> <td rowspan="2">λP</td> <td rowspan="2">IF =360mA</td> <td>Y-G</td> <td>—</td> <td>570</td> <td>—</td> <td>1, 3</td> </tr> <tr> <td>RED</td> <td>618</td> <td>—</td> <td>625</td> <td>1</td> </tr> </table>	ITEM	SYMBOL	CONDITION	MIN.	TYP.	MAX.	UNIT	NOTE	VIEWING AREA	STN FSTN	∅ 2 - ∅ 1 K ≥ 1.4	3.0 4.0	—	—	deg.	1	RESPONSE TIME	tr (rise)	∅=10° θ = 0°	Ta = -20 °C	—	5538	—	ms	1	Ta = 25 °C	—	228	—	Ta = 70 °C	—	104	—	Ta = -20 °C	—	2316	—	Ta = 25 °C	—	174	—	Ta = 70 °C	—	85	—	THE BRIGHTNESS OF BACK-LIGHT	L	IF =360 mA	—	40	—	cd/m ²	1, 2	—	75	—	1, 3	PEAK EMISSION WAVELENGTH	λP	IF =360 mA	—	570	—	nm	1	ITEM	SYMBOL	CONDITION	MIN.	TYP.	MAX.	UNIT	NOTE	VIEWING ANGLE	STN FSTN	∅ 2 - ∅ 1 K ≥ 1.4	3.0 4.0	—	—	deg.	1	RESPONSE TIME	tr (rise)	∅=10° θ = 0°	Ta = -20 °C	—	5538	11076	ms	1	Ta = 25 °C	—	228	456	Ta = 70 °C	—	104	208	Ta = -20 °C	—	2316	4632	Ta = 25 °C	—	174	348	Ta = 70 °C	—	85	170	THE BRIGHTNESS OF MODULE	L	IF =360mA	Y-G	15	25	—	1, 2	RED	22.5	37.5	—	1, 3	—	8.5	10.5	—	1, 2	PEAK EMISSION WAVELENGTH	λP	IF =360mA	Y-G	—	570	—	1, 3	RED	618	—	625	1
ITEM	SYMBOL	CONDITION	MIN.	TYP.	MAX.	UNIT	NOTE																																																																																																																																								
VIEWING AREA	STN FSTN	∅ 2 - ∅ 1 K ≥ 1.4	3.0 4.0	—	—	deg.	1																																																																																																																																								
RESPONSE TIME	tr (rise)	∅=10° θ = 0°	Ta = -20 °C	—	5538	—	ms	1																																																																																																																																							
			Ta = 25 °C	—	228	—																																																																																																																																									
			Ta = 70 °C	—	104	—																																																																																																																																									
	Ta = -20 °C		—	2316	—																																																																																																																																										
	Ta = 25 °C		—	174	—																																																																																																																																										
	Ta = 70 °C		—	85	—																																																																																																																																										
THE BRIGHTNESS OF BACK-LIGHT	L	IF =360 mA	—	40	—	cd/m ²	1, 2																																																																																																																																								
			—	75	—	1, 3																																																																																																																																									
PEAK EMISSION WAVELENGTH	λP	IF =360 mA	—	570	—	nm	1																																																																																																																																								
ITEM	SYMBOL	CONDITION	MIN.	TYP.	MAX.	UNIT	NOTE																																																																																																																																								
VIEWING ANGLE	STN FSTN	∅ 2 - ∅ 1 K ≥ 1.4	3.0 4.0	—	—	deg.	1																																																																																																																																								
RESPONSE TIME	tr (rise)	∅=10° θ = 0°	Ta = -20 °C	—	5538	11076	ms	1																																																																																																																																							
			Ta = 25 °C	—	228	456																																																																																																																																									
			Ta = 70 °C	—	104	208																																																																																																																																									
	Ta = -20 °C		—	2316	4632																																																																																																																																										
	Ta = 25 °C		—	174	348																																																																																																																																										
	Ta = 70 °C		—	85	170																																																																																																																																										
THE BRIGHTNESS OF MODULE	L	IF =360mA	Y-G	15	25	—	1, 2																																																																																																																																								
			RED	22.5	37.5	—	1, 3																																																																																																																																								
			—	8.5	10.5	—	1, 2																																																																																																																																								
PEAK EMISSION WAVELENGTH	λP	IF =360mA	Y-G	—	570	—	1, 3																																																																																																																																								
			RED	618	—	625	1																																																																																																																																								

EMERGING DISPLAY
TECHNOLOGIES CORPORATION

MODEL NO . 13B30(LED TYPES)	VERSION 5	PAGE 0-1
---------------------------------------	---------------------	--------------------

RECORDS OF REVISION	DOC . FIRST ISSUE	FEB.19,1998
---------------------	-------------------	-------------

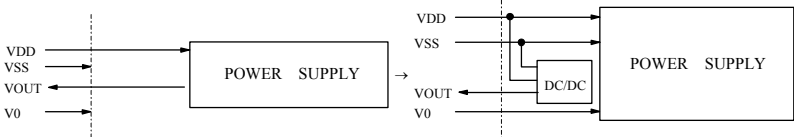
DATE	REVISED PAGE NO.	SUMMARY
APR.12,2005	5	6. OPTICAL CHARACTERISTICS NOTE(1) : EU-001A→EU-002A
	7	8. BLOCK DIAGRAM 

et4U.com

DataSheet4U.com

DataShee

NUMBERING SYSTEM

Polarizer Mode	Backlight	Code value
Transflective	LED	L
Transmissive	LED	M

Backlight Color	Code Value
Yellow-Green	Y
RED	R

E	W	13	B	30	G	L	Y
---	---	----	---	----	---	---	---

DataSheet4U.com

LCD type + LCD color	Code Value
STN + Yellow-Green	Y
STN + Gray	G
FSTN + White	F
STN + Blue	B
FSTN + Black	N

TABLE OF CONTENTS

NO.	ITEM	PAGE
1.	GENERAL SPECIFICATIONS -----	1
2.	MECHANICAL SPECIFICATIONS -----	1
3.	ABSOLUTE MAXIMUM RATINGS -----	2
4.	ELECTRICAL CHARACTERISTICS -----	3
5.	INTERFACE TIMING CHARACTERISTICS -----	4
6.	OPTICAL CHARACTERISTICS -----	5
7.	OUTLINE DIMENSIONS -----	6
8.	BLOCK DIAGRAM -----	7
9.	DETAIL DRAWING OF DOT MATRIX -----	8
10.	INTERFACE SIGNALS -----	8
11.	POWER SUPPLY -----	9

1. GENERAL SPECIFICATIONS

1.1 GENERAL SPECIFICATIONS

PLEASE REFER TO :

CUSTOMER ACCEPTANCE STANDARD SPECIFICATIONS :

EU - 002A

1.2 APPLICATION NOTES FOR CONTROLLER

PLEASE REFER TO :

CUSTOMER ACCEPTANCE STANDARD SPECIFICATIONS :

EU - 100

1.3 THIS INDIVIDUAL SPECIFICATION IS PRIOR TO GENERAL SPECIFICATIONS .

2. MECHANICAL SPECIFICATIONS

- (1) NUMBER OF DOTS ----- 128W * 64H DOTS
- (2) MODULE SIZE ----- 93.0W * 70.0H * 14.0D(max) mm
- (3) EFFECTIVE AREA ----- 70.7W * 38.8H mm
- (4) ACTIVE AREA ----- 65.25W * 32.61H mm
- (5) DOT SIZE ----- 0.48W * 0.48H mm
- (6) DOT PITCH ----- 0.51W * 0.51H mm
- (7) LCD TYPE *
- (8) DRIVING METHOD ----- 1 / 64 DUTY MULTIPLEX DRIVE
- (9) BACKLIGHT *

* PLEASE REFER TO NUMBERING SYSTEM .

3. ABSOLUTE MAXIMUM RATINGS

3.1 ELECTRICAL ABSOLUTE MAXIMUM RATINGS .

PARAMETER	SYMBOL	MIN .	MAX .	UNIT	REMARK
POWER SUPPLY FOR LOGIC	VDD – VSS	0	7.0	V	
INPUT VOLTAGE	VI	VSS	VDD	V	
STATIC ELECTRICITY	—	—	100	V	NOTE (1)
LED POWER DISSIPATION	PD	—	3.6	W	
			3.3		
LED FORWARD CURRENT	IF	—	720	mA	
LED REVERSE VOLTAGE	VR	—	8	V	

NOTE (1) : TEST METHOD AND CONDITIONS :
 AFTER CHARGING UP 200 PF CAPACITOR BY STATED VOLTAGE ,
 THE CAPACITOR IS CONNECTED WITH INTERFACE PINS OF THE
 MODULE .

3.2 ENVIRONMENTAL ABSOLUTE MAXIMUM RATINGS .

I T E M	OPERATING		STORAGE		COMMENT
	MIN .	MAX .	MIN .	MAX .	
AMBIENT TEMPERATURE	-20°C	70°C	-30°C	80°C	NOTE (2) , (3)
HUMIDITY	—	85 % RH	—	85 % RH	WITHOUT CONDENSATION
VIBRATION	—	3.92 m/s ² (0.4 G)	—	11.76 m/s ² (1.2 G)	10 ~ 100 HZ XYZ DIRECTIONS 1 Hr . EACH
SHOCK	—	29.4 m/s ² (3 G)	—	490.0 m/s ² (50 G)	1 mSECONDS XYZ DIRECTIONS 1 TIME EACH
CORROSIVE GAS	NOT ACCEPTABLE		NOT ACCEPTABLE		

NOTE (2) : Ta AT -30°C : 48HR MAX .
 80°C : 168HR MAX .

NOTE (3) : BACKGROUND COLOR CHANGES SLIGHTLY DEPENDING ON AMBIENT
 TEMPERATURE THIS PHENOMENON IS REVERSIBLE .

4 . ELECTRICAL CHARACTERISTICS
 $T_a = 25\text{ }^\circ\text{C}$

PARAMETER	SYMBOL	CONDITION	MIN .	TYP .	MAX .	UNIT	
POWER SUPPLY VOLTAGE FOR LOGIC	VDD – VSS	—	4.75	5.0	5.25	V	
INPUT VOLTAGE NOTE (1)	V _{IH}	H LEVEL	0.7*VDD	—	VDD	V	
	V _{IL}	L LEVEL	GND	—	0.3*VDD	V	
OUTPUT VOLTAGE NOTE (1)	V _{OH}	H LEVEL	VDD-0.4	—	—	V	
	V _{OL}	L LEVEL	—	—	0.4	V	
POWER SUPPLY CURRENT FOR LOGIC NOTE (2)	IDD	VDD – VSS = 5.0 V VDD – VO = 9.2 V	—	7.0	10	mA	
RECOMMENDED LCD DRIVING VOLTAGE NOTE (3)	VDD – VO ∅ = 10° θ = 0°	T _a = -20 °C	8.2	9.2	10.2	V	
		T _a = 25 °C	8.2	9.2	10.2		
		T _a = 70 °C	7.4	8.4	9.4		
LED FORWARD VOLTAGE	V _F	I _F = 360mA	Y-G	—	4.2	4.6	V
			RED	—	3.7	4.6	
LED FORWARD CURRENT	I _F	—	—	360	—	mA	
LED REVERSE CURRENT	I _R	V _R = 8V	—	—	200	μA	

NOTE (1): APPLIED TO TERMINALS CS1, CS2, R / \overline{W} , D/I, DB0~DB7, E, \overline{RET} .

NOTE (2): THE DISPLAY PATTERN IS ALL “ON” / “OFF”.

5. INTERFACE TIMING CHARACTERISTICS

PARAMETER	SYMBOL	MIN.	TYP.	MAX.	UNIT	FIG.
E cycle time	t_{CYC}	1000	—	—	nS	1,2
E high level	P_{WEH}	450	—	—	nS	1,2
E low level width	P_{WEL}	450	—	—	nS	1,2
E rise time	t_r	—	—	25	nS	1,2
E fall time	t_f	—	—	25	nS	1,2
Address setup time	t_{AS}	140	—	—	nS	1,2
Address hold time	t_{AH}	10	—	—	nS	1,2
Data setup time	t_{DSW}	200	—	—	nS	1
Data delay time	t_{DDR}	—	—	320	nS	2
Data hold time (Write)	t_{DHW}	10	—	—	nS	1
Data hold time (Read)	t_{DHR}	20	—	—	nS	2

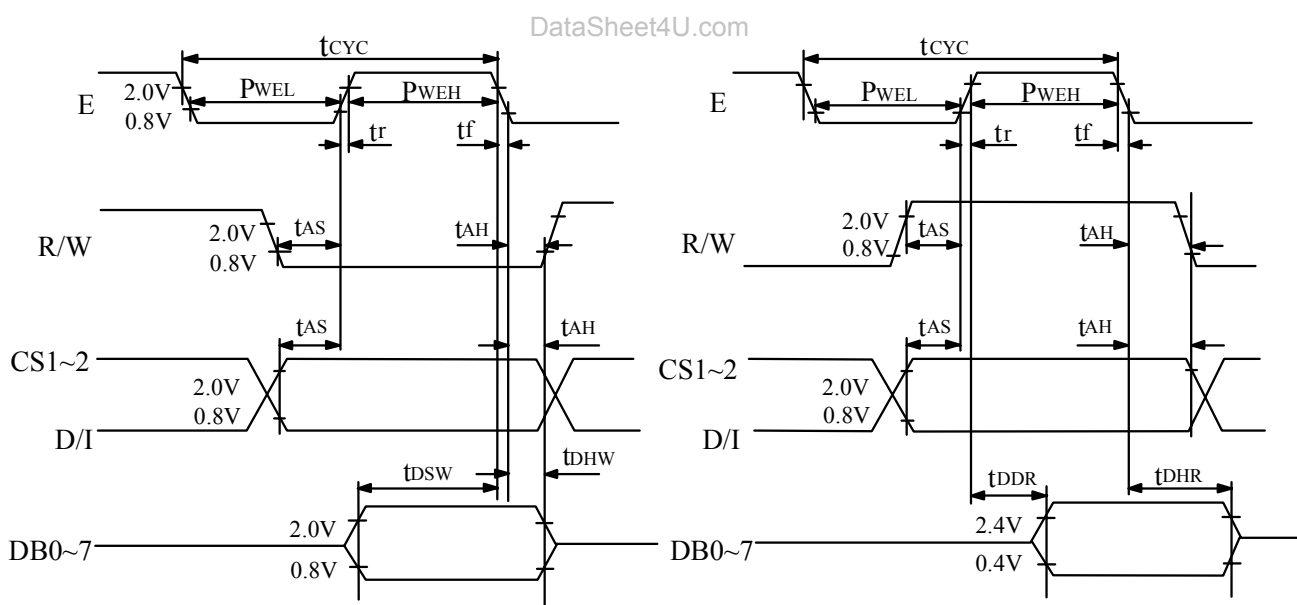

Fig. 1 CPU Write Timing

Fig. 1 CPU Read Timing

EMERGING DISPLAY
TECHNOLOGIES CORPORATION
MODEL NO.
13B30(LED TYPES)
VERSION
5
PAGE
5
6. OPTICAL CHARACTERISTICS
 $T_a = 25\text{ }^\circ\text{C}$
 $VDD = 5.0\text{ V}$
 $VDD - V_0 = 9.2\text{ V}$

I T E M		SYMBOL	CONDITION	MIN.	TYP.	MAX.	UNIT	NOTE
VIEWING ANGLE	STN	$\varnothing 2 - \varnothing 1$	$K \geq 1.4$	3.0	—	—	deg.	1
	FSTN			4.0	—	—	deg.	1
CONTRAST RATIO	STN	K	$\varnothing = 10^\circ$ $\theta = 0^\circ$	—	5	—	—	1
	FSTN			—	8	—	—	1
RESPONSE TIME	tr (rise)	$\varnothing = 10^\circ$ $\theta = 0^\circ$	Ta = -20 °C	—	5538	11076	ms	1
			Ta = 25 °C	—	228	456		
			Ta = 70 °C	—	104	208		
	tf (fall)		Ta = -20 °C	—	2316	4632		
			Ta = 25 °C	—	174	348		
			Ta = 70 °C	—	85	170		
THE BRIGHTNESS OF MODULE	L	IF = 360 mA	Y-G	15	25	—	cd/m ²	1, 2
				22.5	37.5			1, 3
			RED	8.5	10.5	—		1, 2
				12.8	15.8			1, 3
PEAK EMISSION WAVELENGTH	λ_P	IF = 360 mA	Y-G	—	570	—	nm	1
			RED	618	—			

NOTE (1) : PLEASE REFER TO :
CUSTOMER ACCEPTANCE STANDARD SPECIFICATIONS.

E U - 0 0 2 A

NOTE (2) : POLARIZER MODE : TRANFLECTIVE

NOTE (3) : POLARIZER MODE : TRANSMISSIVE

7. OUTLINE DIMENSIONS

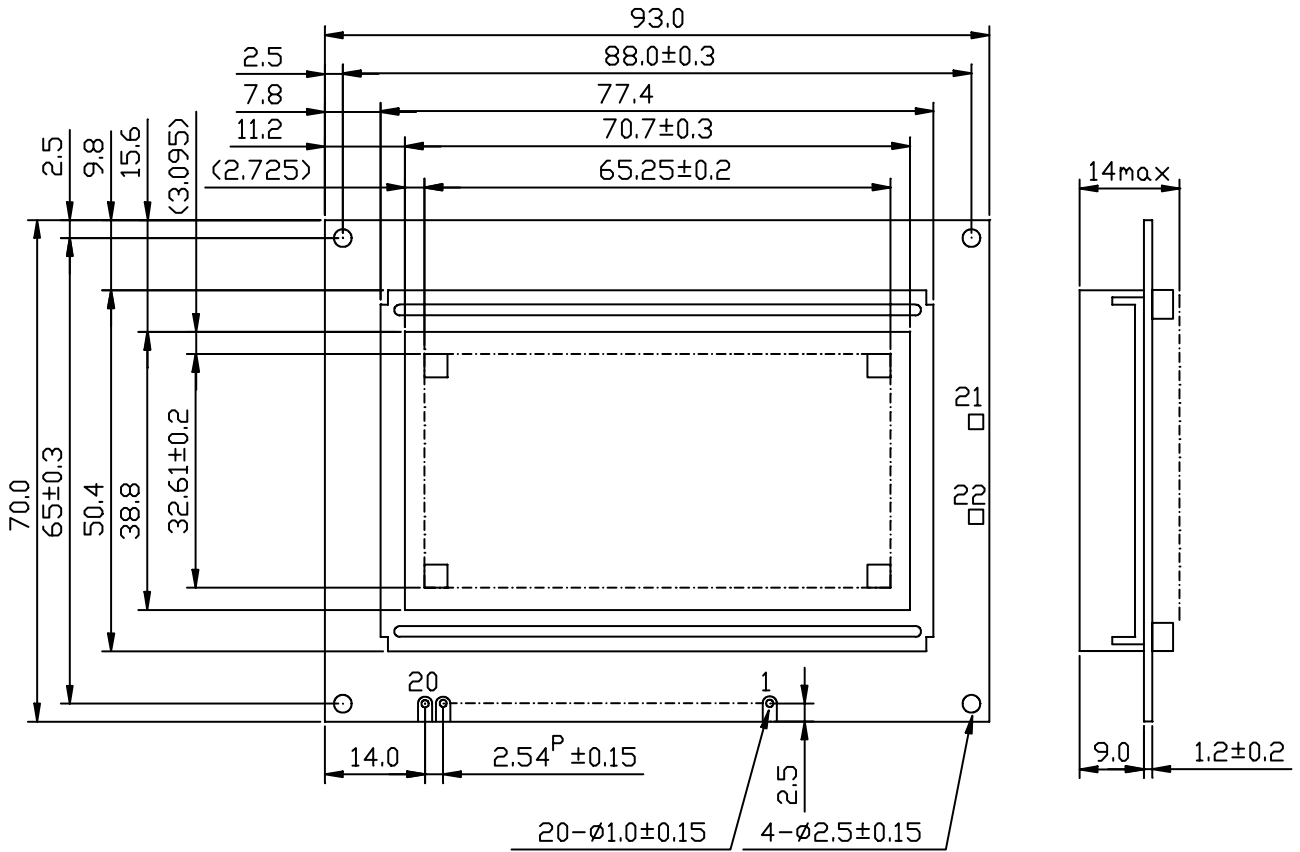

UNIT : mm
SCALE : NTS
NOT SPECIFIED TOLERANCE IS ± 0.5 mm

8. BLOCK DIAGRAM

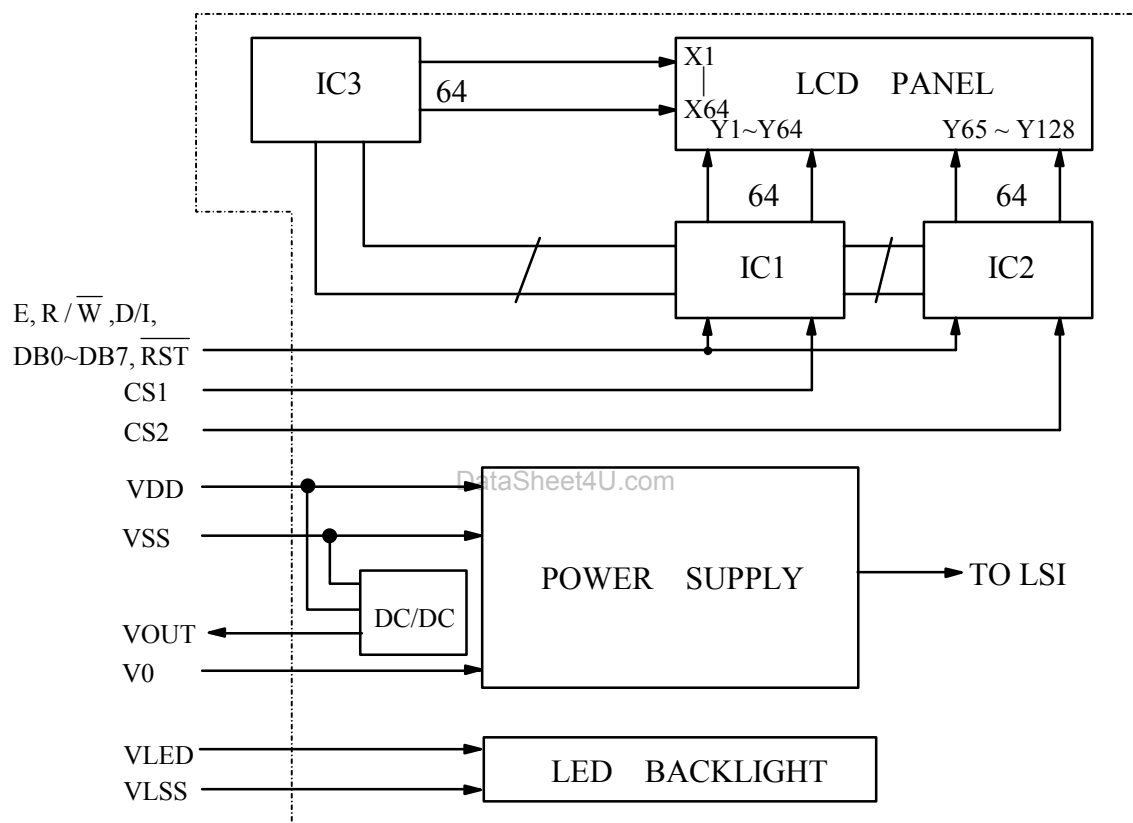

9. DETAIL DRAWING OF DOT MATRIX

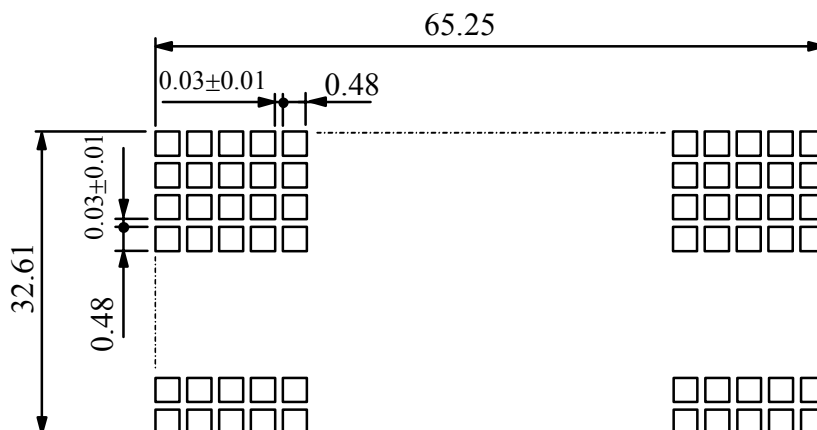

UNIT : mm
SCALE : NTS
NOT SPECIFIED TOLERANCE IS ± 0.1

10. INTERFACE SIGNALS

PIN NO	SYMBOL	LEVEL	FUNCTION
1	VSS	—	GROUND
2	VDD	—	POWER SUPPLY FOR LOGIC CIRCUIT
3	VO	—	OPERATING VOLTAGE FOR LCD DRIVING
4	D/I	H/L	H: DATA INPUT L: INSTRUCTION CODE INPUT
5	R/ \bar{W}	H/L	H: DATA READ (LCD MODULE \rightarrow MPU) L: DATA WRITE (LCD MODULE \leftarrow MPU)
6	E	H,H \rightarrow L	ENABLE SIGNAL
7 14	DB0 DB7	H/L	DATA BUS LINE
15	CS1	H	CHIP SELECTION FOR IC1
16	CS2	H	CHIP SELECTION FOR IC2
17	\bar{RST}	L	RESET
18	VOUT	—	POWER SUPPLY FOR LCD DRIVING
19	VLED	—	POWER SUPPLY FOR LED BACKLIGHT
20	VLSS	—	POWER SUPPLY FOR LED BACKLIGHT

1 1 . POWER SUPPLY

1 1 . 1 POWER SUPPLY FOR LCM

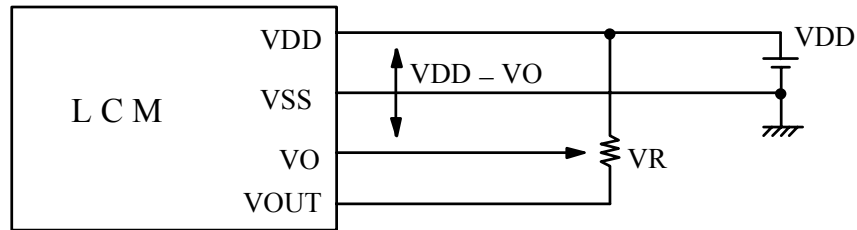

VDD - VO : LCD DRIVING VOLTAGE
VR : 10K ~ 20K Ω

1 1 . 2 POWER SUPPLY FOR LED BACK - LIGHT

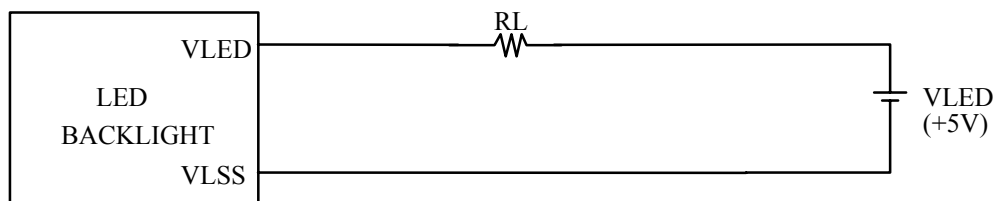

RECOMMENDED RESISTOR $R_L = 2.2 \sim 4.4\Omega$, 1/2WATT (CONTROLLED BY USER)
* THE BRIGHTNESS WOULD BE ALTERED SUBJECT TO DIFFERENT VALUES OF R_L

1 1 . 3 TIMING OF POWER SUPPLY AND INTERFACE SIGNAL

