



# ***LCD Digital Color TV***

---

Operating Instructions

# **BRAVIA**

***KDL-40V2500***

***KDL-46V2500***

### Owner's Record

The model and serial numbers are located at the rear of the TV. Record these numbers in the spaces provided below. Refer to them whenever you call upon your Sony dealer regarding this product.

Model No. \_\_\_\_\_

Serial No. \_\_\_\_\_

## For Your Convenience

### Please contact Sony directly if you:

- Have questions on the use of your television after reading your manual
- Experience difficulty operating your television

### Contact Sony Customer Support at:

<http://www.sony.com/tvsupport>

or to speak with a support representative:

#### United States

1-800-222-SONY (7669)

8:00 AM - 10:00 PM (EST) Mon - Fri

10:30 AM - 7:15 PM (EST) Sat - Sun

#### Canada

1-877-899-SONY (7669)

8:00 AM - 6:00 PM (Eastern)

8:00 AM - 5:00 PM (Western)

Sony will work to resolve your questions more quickly than your retailer or place of purchase.

**Please Do Not Return the Product to the Store**

## WARNING

To reduce the risk of fire or electric shock, do not expose this apparatus to rain or moisture.



This symbol is intended to alert the user to the presence of uninsulated "dangerous voltage" within the product's enclosure that may be of sufficient magnitude to constitute a risk of electric shock to persons.



This symbol is intended to alert the user to the presence of important operating and maintenance (servicing) instructions in the literature accompanying the appliance.

The apparatus shall not be exposed to dripping or splashing and no objects filled with liquids, such as vases, shall be placed on the apparatus.

## CAUTION

To prevent electric shock, do not use this polarized AC plug with an extension cord, receptacle or other outlet unless the blades can be fully inserted to prevent blade exposure.

## Note on Caption Vision

This TV provides display of TV closed captioning in accordance with §15.119 of the FCC rules.

## Declaration of Conformity

Trade Name: SONY  
 Model: KDL-40V2500/KDL-46V2500  
 Responsible Party: Sony Electronics Inc.  
 Address: 16530 Via Esprillo  
 San Diego, CA 92127 U.S.A.  
 Telephone Number: 858-942-2230

This device complies with part 15 of the FCC rules. Operation is subject to the following two conditions: (1) This device may not cause harmful interference, and (2) this device must accept any interference received, including interference that may cause undesired operation.

## NOTIFICATION

This equipment has been tested and found to comply with the limits for a Class B digital device, pursuant to Part 15 of the FCC Rules. These limits are designed to provide reasonable protection against harmful interference in a residential installation. This equipment generates, uses and can radiate radio frequency energy and, if not installed and used in accordance with the instructions, may cause harmful interference to radio communications. However, there is no guarantee that interference will not occur in a particular installation. If this equipment does cause harmful interference to radio or television reception, which can be determined by turning the equipment off and on, the user is encouraged to try to correct the interference by one or more of the following measures:

- Reorient or relocate the receiving antenna.
- Increase the separation between the equipment and receiver.
- Connect the equipment into an outlet on a circuit different from that to which the receiver is connected.
- Consult the dealer or an experienced radio/TV technician for help.

Pursuant to FCC regulations, you are cautioned that any changes or modifications not expressly approved in this manual could void your authority to operate this equipment.

## For Customers in Canada

This Class B digital apparatus complies with Canadian ICES-003.

## Safety

- Operate the TV only on 120-240 V AC.
- Use the AC power cord specified by Sony and suitable for the voltage where you use it.
- The plug is designed, for safety purposes, to fit into the wall outlet only one way. If you are unable to insert the plug fully into the outlet, contact your dealer.
- If any liquid or solid object should fall inside the cabinet, unplug the TV immediately and have it checked by qualified service personnel before operating it further.
- If you will not be using the TV for several days, disconnect the power by pulling the plug itself. Never pull on the cord.
- For details concerning safety precautions, see "Important Safety Instructions" on page 4.

## Installing

- The TV should be installed near an easily accessible power outlet.
- To prevent internal heat buildup, do not block the ventilation openings.

- Do not install the TV in a hot or humid place, or in a place subject to excessive dust or mechanical vibration.
- Avoid operating the TV at temperatures below 41°F (5°C).
- If the TV is transported directly from a cold to a warm location, or if the room temperature changes suddenly, the picture may be blurred or show poor color due to moisture condensation. In this case, please wait a few hours to let the moisture evaporate before turning on the TV.
- To obtain the best picture, do not expose the screen to direct illumination or direct sunlight. It is recommended to use spot lighting directed down from the ceiling or to cover the windows that face the screen with opaque drapery. It is desirable to install the TV in a room where the floor and walls are not of a reflective material.

## CAUTION

Use the following Sony appliance(s) only with the following WALL-MOUNT BRACKET.

	Sony Appliance Model No.	
	KDL-40V2500	KDL-46V2500
Sony Wall-Mount Bracket Model No.	SU-WL51	

Use with other WALL-MOUNT BRACKET may cause instability and possibly result in injury.

## To Customers

Sufficient expertise is required for installing the specified product. Be sure to subcontract the installation to Sony dealers or licensed contractors and pay adequate attention to safety during the installation.

## For Customers in the United States

This product contains mercury. Disposal of this product may be regulated if sold in the United States. For disposal or recycling information, please contact your local authorities or the Electronics Industries Alliance (<http://www.eiae.org>).

## Note

This television includes a QAM demodulator which should allow you to receive unscrambled digital cable television programming via subscription service to a cable service provider. Availability of digital cable television programming in your area depends on the type of programming and signal provided by your cable service provider.

(Continued)

## Trademark Information

TruSurround XT, SRS and (●) symbol are trademarks of SRS Labs, Inc. TruSurround XT technology is incorporated under license from SRS Labs, Inc.

Manufactured under license from BBE Sound, Inc.  
Licensed by BBE Sound, Inc. under one or more of the following US patents: 5510752, 5736897. BBE and BBE symbol are registered trademarks of BBE Sound, Inc.

Macintosh is a trademark licensed to Apple Computer, Inc., registered in the U.S.A and other countries.

“BRAVIA” and BRAVIA are trademarks of Sony Corporation.

This TV incorporates High-Definition Multimedia Interface (HDMI™) technology. HDMI, the HDMI logo and High-Definition Multimedia Interface are trademarks or registered trademarks of HDMI Licensing LLC.



Manufactured under license from Dolby Laboratories. “Dolby” and the double-D symbol are trademarks of Dolby Laboratories.

www.DataSheet4U.com



# Important Safety Instructions

- 1) Read these instructions.
- 2) Keep these instructions.
- 3) Heed all warnings.
- 4) Follow all instructions.
- 5) Do not use this apparatus near water.
- 6) Clean only with dry cloth.
- 7) Do not block any ventilation openings. Install in accordance with the manufacturer’s instructions.
- 8) Do not install near any heat sources such as radiators, heat registers, stoves, or other apparatus (including amplifiers) that produce heat.
- 9) Do not defeat the safety purpose of the polarized or grounding-type plug. A polarized plug has two blades with one wider than the other. A grounding type plug has two blades and a third grounding prong. The wide blade or the third prong are provided for your safety. If the provided plug does not fit into your outlet, consult an electrician for replacement of the obsolete outlet.
- 10) Protect the power cord from being walked on or pinched particularly at plugs, convenience receptacles, and the point where they exit from the apparatus.
- 11) Only use attachments/accessories specified by the manufacturer.
- 12) Use only with the cart, stand, tripod, bracket, or table specified by the manufacturer, or sold with the apparatus. When a cart is used, use caution when moving the cart/apparatus combination to avoid injury from tip-over.



- 13) Unplug this apparatus during lightning storms or when unused for long periods of time.
- 14) Refer all servicing to qualified service personnel. Servicing is required when the apparatus has been damaged in any way, such as power-supply cord or plug is damaged, liquid has been spilled or objects have fallen into the apparatus, the apparatus has been exposed to rain or moisture, does not operate normally, or has been dropped.

## USE

### For the TV with a three-wire grounding type AC power cord plug (Class 1 unit)

This TV must be connected to an AC power socket outlet with a protective earthing connection.



#### AC power cord

If you damage the AC power cord, it may result in a fire or an electric shock. If the AC power cord is damaged, stop using it and ask your dealer or Sony service center to exchange it.

- Do not place the TV where the power cord is subject to wear or abuse.
- Do not pinch, bend, or twist the cord excessively. The core lines may be bared and cut, and cause a short-circuit, resulting in a fire or an electric shock.
- Do not convert or damage the power cord.
- Do not allow anything to rest on or roll over the power cord.
- Do not pull the power cord.
- Do not move the TV with the power cord plugged in.
- Keep the power cord away from heat sources.
- Be sure to grasp the plug when disconnecting the power cord.



#### Wall outlet

Do not use a poor fitting outlet.

Insert the plug fully into the outlet. If it is loose, it may cause arcing and result in a fire.

Contact your electrician to have the outlet changed.



#### Wiring

For your safety, unplug the AC power cord when wiring cables.

#### Cable wiring

Take care not to catch your feet on the cables. It may damage the TV.

#### Electric shock

Do not touch the AC power cord or the TV with a wet hand. If you plug/unplug the AC power cord from the TV with a wet hand, it may cause electric shock.



#### Lightning

For added protection for this TV during a lightning storm, or when it is left unattended and unused for long periods of time, unplug it from the wall outlet and disconnect the antenna. This will prevent damage to the receiver due to lightning and power line surges.

## ANTENNA

### Outdoor Antenna Grounding

If an outdoor antenna is installed, follow the precautions below. An outdoor antenna system should not be located in the vicinity of overhead power lines or other electric light or power circuits, or where it can come in contact with such power lines or circuits.

**WHEN INSTALLING AN OUTDOOR ANTENNA SYSTEM, EXTREME CARE SHOULD BE TAKEN TO KEEP FROM CONTACTING SUCH POWER LINES OR CIRCUITS AS CONTACT WITH THEM IS ALMOST INVARIABLY FATAL.**

Be sure the antenna system is grounded so as to provide some protection against voltage surges and built-up static charges.

Section 810 of the National Electrical Code (NEC) in the USA and Section 54 of the Canadian Electrical Code in Canada provides information with respect to proper grounding of the mast and supporting structure, grounding of the lead-in wire to an antenna discharge unit, size of

grounding conductors, location of antenna discharge unit, connection to grounding electrodes, and requirements for the grounding electrode.

### Antenna Grounding According to the National Electrical Code, ANSI/NFPA 70

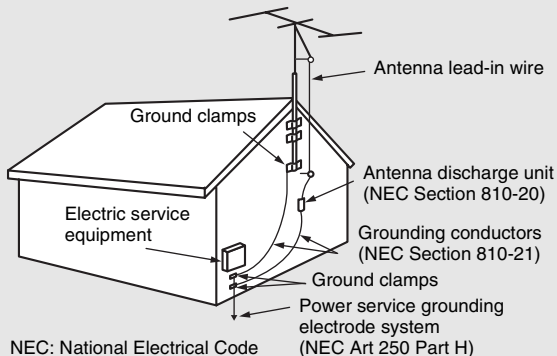

NEC: National Electrical Code

## BATTERIES

- Do not dispose of batteries in a fire.
- Do not short circuit, disassemble or overheat the batteries.
- Danger of explosion if battery is incorrectly replaced. Replace only with the same or equivalent type.

#### Disposal of used batteries

To preserve our environment, dispose of used batteries according to your local laws or regulations.

## CLEANING

- Clean the AC power plug regularly. If the plug is covered with dust and it picks up moisture, its insulation may deteriorate and result in a fire. Unplug the AC power plug and clean it regularly.
- Unplug the AC power cord when cleaning this TV. If not, it may result in electric shock.
- Clean the cabinet of the TV with a dry soft cloth. To remove dust from the screen, wipe it gently with a soft cloth. Stubborn stains may be removed with a cloth slightly dampened with a solution of mild soap and warm water. Never use strong solvents such as thinner or benzine for cleaning.
- If using a chemically pretreated cloth, please follow the instruction provided on the package.



## MAGNETIC INFLUENCE

This TV contains a strong magnet in the speaker unit that generates a magnetic field. Keep any items susceptible to magnetic fields away from the speaker.

## SOUND

If a snapping or popping sound from the TV is continuous or frequent while the TV is operating, unplug the TV and consult your dealer or service technician. It is normal for some TVs to make occasional snapping or popping sounds, particularly when being turned on or off.



## VENTILATION

The slots and openings in the TV are provided for necessary ventilation. To ensure reliable operation of the TV, and to protect it from overheating, these slots and openings must never be blocked or covered.

Unless proper ventilation is provided, the TV may gather dust and get dirty. For proper ventilation, observe the following:

- Do not install the TV face up or down or sideways.
- Do not install the TV turned over or upside down.
- Never cover the slots and openings with a cloth or other materials.
- Never block the slots and openings by placing the TV on a bed, sofa, rug or other similar surface.

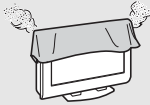

- Never place the TV in a confined space, such as a bookcase or built-in cabinet, unless proper ventilation is provided.

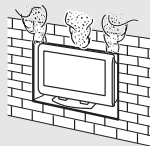

When installing the TV on a wall, allow this much space:

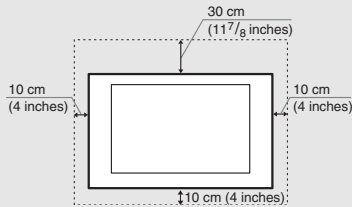

When installing the TV using a stand, allow this much space:

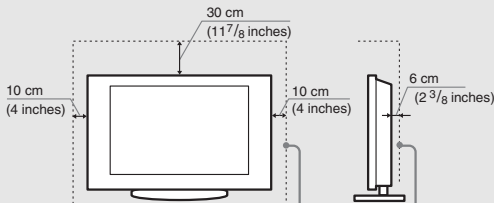

Leave at least this much space.

Never install the TV as follows:  
Air circulation is blocked.

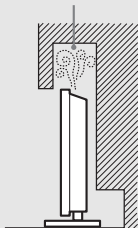

Air circulation is blocked.

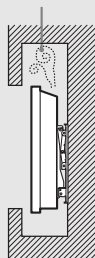

## Objects and ventilation holes

Never push objects of any kind into the TV through the cabinet slots as they may touch dangerous voltage points or short out parts that could result in a fire or an electric shock. Never spill liquid of any kind on the TV.

Do not place any objects on the TV.

The TV shall not be exposed to dripping or splashing and no objects filled with liquids, such as vases, shall be placed on the TV.

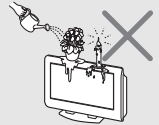
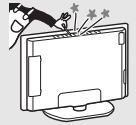

## MOISTURE

### Moisture and flammable objects

- Do not use power-line operated sets near water — for example, near a bathtub, washbowl, kitchen sink, or laundry tub, in a wet basement, or near a swimming pool, etc. It may result in a fire or an electric shock.
- Do not let this TV get wet. Never spill liquid of any kind on the TV. If any liquid or solid object does fall through, do not operate the TV. It may result in electric shock or damage to the TV. Have it checked immediately by qualified personnel.
- To prevent fire, keep flammable objects or open flame (e.g. candles) away from the TV.



## CARRYING THE TV

### Carry the TV in the specified manner

Carrying the TV requires at least two people.

If you carry the TV in a manner other than that specified and without the specified number of persons, it may drop and serious injury may result.

- Carry the TV with the specified number of people.
- Carry the TV holding the upper and bottom frames of the TV as illustrated.
- Hold the TV securely when carrying it. As the glass surface of the TV has a special coating, be careful to avoid touching the glass surface as much as possible.
- When transporting, do not subject the TV to shocks or vibration, or excessive force.
- When lifting or moving the TV, be sure to hold the panel firmly as illustrated. Place your palm directly under the panel, from the rear of the TV.

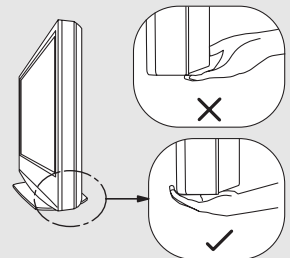
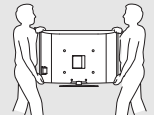

## INSTALLATION

When installing or removing, using the Wall-Mount Bracket, be sure to use qualified contractors. Wall mount installation requires the use of a Wall-Mount Bracket. If not properly secured during installation or removal from the Wall-Mount Bracket, the TV may fall and cause serious injury. Please use a qualified contractor when installing or removing.



### Placement for viewing

It is recommended to watch the TV at a distance of 3 - 7 times that of the screen height, and in moderate brightness. Watching the TV for too long or in a dark room may cause eye fatigue.

### Optional wall mount

Observe the following when installing the TV using a wall-mount bracket. If the TV is not secured properly, it may fall and cause injury.

- Be sure to follow the operating instructions supplied with the wall-mount bracket when installing the TV.
- Be sure to attach the brackets supplied with the wall-mount bracket.
- Do not hang the TV from the ceiling. It may fall and cause serious injury.



### Outdoor use

Do not install this TV outdoors. If the TV is exposed to rain, it may result in a fire or an electric shock. If the TV is exposed to direct sunlight, the TV may heat up and cause damage to the TV.



### Vehicle

Do not install this TV in a vehicle.

Bumping of the vehicle may cause the TV to fall down and cause injury.



### Ship and vessel

Do not install this TV in a ship or vessel. If the TV is exposed to seawater, it may cause a fire or damage to the TV.



### Corrosion

If you use this TV near the seashore, salt may corrode metal parts of the TV and cause internal damage or fire.

It may also shorten the life of the TV.

### Oils

Do not install this TV in restaurants where oily vapors occur. Dust absorbing oil may enter and damage the TV.

### Medical institution

Do not place this TV in a place where medical equipment is in use.

It may cause a malfunction of medical instruments.



### Preventing the TV from toppling over

Take measures to prevent the TV from toppling over and causing injury. To prevent the TV from toppling over, secure the TV to a wall or pillar.

### Installing on a level surface

If you install the TV on an inclined surface, the TV may fall or drop and cause injury or damage.



### Placing on a stable surface

If you place the TV on an unstable surface, the TV may fall and cause injury or damage.



### Fall

Do not hang anything on the TV.

The TV may fall from the stand or wall-mount, causing damage or serious injury.



## VOLUME ADJUSTMENT

- Adjust the volume so as not to trouble your neighbors. Sound carries very easily at night. Therefore, closing the windows or using headphones is suggested.
- When using headphones, adjust the volume so as to avoid excessive levels, as hearing damage may result.

## LCD SCREEN

- Although the LCD screen is made with high-precision technology and has effective pixels of 99.99% or more, black dots or bright points of light (red, blue, or green) may appear constantly on the LCD screen. This is a structural property of the LCD panel and is not a malfunction.
- Do not expose the LCD screen surface to direct sun light. Doing so may damage the LCD panel.
- Do not push or scratch the LCD screen, or place objects on top of the TV. The image may be uneven or the LCD panel may be damaged.
- If the TV is used in a cold place, a smear may occur in the picture or the picture may become dark. This does not indicate a failure. These phenomenon improve as the temperature rises.
- Ghosting may occur when still pictures are displayed continuously. It should disappear after a few moments.
- The screen and cabinet get warm when the TV is in use. This is not a malfunction.
- Avoid spraying insect repellent with volatile material on the screen.
- Avoid prolonged contact with rubber or plastic made material.

### Broken pieces

Do not throw anything at the TV.

The screen glass may break by the impact and cause serious injury.

### Handling of broken glass and liquid crystal leakage

If the LCD panel gets damaged, crystalline liquid leakage may occur, or scattered broken glass may result. Do not touch broken glass or crystalline liquid (which is toxic), with bare hands as cuts or poisoning/skin irritation may occur. Also, do not let glass fragments or leaked crystalline liquid get into your eyes or mouth. Should either contact your eyes or mouth, rinse the contacted area thoroughly with water and consult your doctor.

(Continued)

## SERVICING

### Damage requiring service

If the surface of the TV cracks, do not touch the TV until you unplug the AC power cord.

Otherwise electric shock may result.

### Servicing

Do not attempt to service the TV yourself since opening the cabinet may expose you to dangerous voltage or other hazards. Refer all servicing to qualified service personnel.



### Replacement parts

When replacement parts are required, be sure the service technician certifies in writing that he/she has used replacement parts specified by the manufacturer that have the same characteristics as the original parts.

Unauthorized substitutions may result in a fire, an electric shock or other hazards.



### Safety check

Upon completion of any service or repairs to the TV, ask the service technician to perform routine safety checks (as specified by the manufacturer) to determine that the TV is in safe operating condition, and to so certify.

Should the TV not be repairable, ask a qualified service technician to dispose of the TV.



## DISPOSAL OF THE TV

- Do not dispose of the TV with general household waste.
- The LCD contains a small amount of liquid crystal. The fluorescent tube used in this display also contains mercury. Follow your local ordinances and regulations for disposal.



# Contents

## Getting Started

<b>Welcome to the World of BRAVIA™</b> .....	10
<b>Connecting the TV</b> .....	10
Cable System and/or VHF/UHF Antenna System .....	10
HD Cable Box/HD Satellite Box .....	11
Satellite Receiver and Cable/Antenna.....	12
VCR, Cable and Antenna.....	12
<b>When Connecting to Optional Equipment</b> .....	13
<b>Installing the TV</b> .....	15
Preventing the TV from Toppling Over.....	15
Bundling the Connecting Cables .....	16
Adjusting the Viewing Angle of the TV .....	16
When Installing on a Wall.....	17
<b>Setting Up the Channel List – Initial Setup</b> .....	18

www.DataSheet4U.com

## Basic Operations

<b>Remote Control</b> .....	19
<b>TV Controls</b> .....	22

## Using the Menu

<b>Overview of MENU</b> .....	23
<b>Using the Picture Settings</b> .....	26
<b>Using the Sound Settings</b> .....	28
<b>Using the Screen Settings</b> .....	29
<b>Using the Setup Settings</b> .....	31
<b>Using the PC Settings</b> .....	36
<b>Using the Analog Setup Settings</b> .....	37
<b>Using the Digital Setup Settings</b> .....	38

## Other Information

<b>Troubleshooting</b> .....	41
<b>PC Input Signal Reference Chart</b> .....	43
<b>Specifications</b> .....	44
<b>Index</b> .....	45

# Getting Started

## Welcome to the World of BRAVIA™

Thank you for purchasing this Sony LCD Digital Color Television. This manual is for models KDL-40V2500 and KDL-46V2500. The packing box contains accessories that are listed on page 44.

For optimum picture performance, your new BRAVIA TV is capable of receiving high definition programming through its integrated tuner. It is also capable of receiving HDTV content from a cable or satellite box via the video inputs (HDMI and Y/Pb/Pr component video; see page 14).

## Connecting the TV

To display clear, crisp pictures, your TV must be connected properly. To properly connect your TV, follow the basic connections provided in this section. Advanced connection examples are provided in the separate Quick Setup Guide accompanied with your TV. The Quick Setup Guide provides a variety of optional equipment connection diagrams.

It is strongly recommended that you connect the antenna/cable input using the supplied 75-ohm coaxial cable to receive optimum picture quality. A 300-ohm twin lead cable can be easily affected by radio frequency, resulting in signal deterioration.

When the antenna/cable connection is done, you must perform an Initial Setup so your TV will create a list of channels you can view (see page 18). After you can receive and view programming you should select the proper **Wide Mode** setting to display the picture in your preferred aspect ratio. See “Changing the Wide Screen Mode” on pages 21 and 29.

---

### Cable System and/or VHF/UHF Antenna System

Connecting a cable system or an external VHF/UHF antenna to the VHF/UHF input will allow you to enjoy high definition and standard definition digital programming (if available in your area) along with the standard definition analog programming.

 This TV is capable of receiving unscrambled digital programming for both cable (QAM and 8VSB) and external VHF/UHF antenna (ATSC).

#### Cable or VHF/UHF (or VHF only)

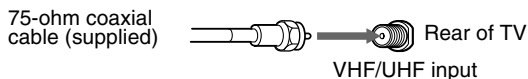

### Cable and VHF/UHF (or VHF only)

If you want to watch both cable and antenna (over-the-air) programming, you will need to use an optional A-B RF Switch (not supplied) to switch between the cable and over-the-air antenna programming, as shown.

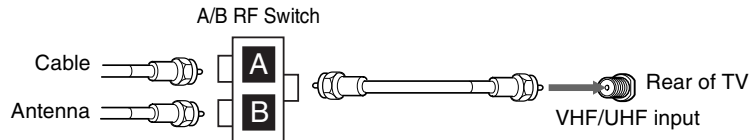

Be sure to set the Cable setting option to Cable On or Cable Off in the Setup settings for the type of input signal you choose (see page 34).

### HD Cable Box/ HD Satellite Box

You can also enjoy high definition programming by subscribing to high definition cable service or high definition satellite service. For the best possible picture, make sure you connect these components to your TV via the HDMI or component video (with audio) input on the back of your TV.

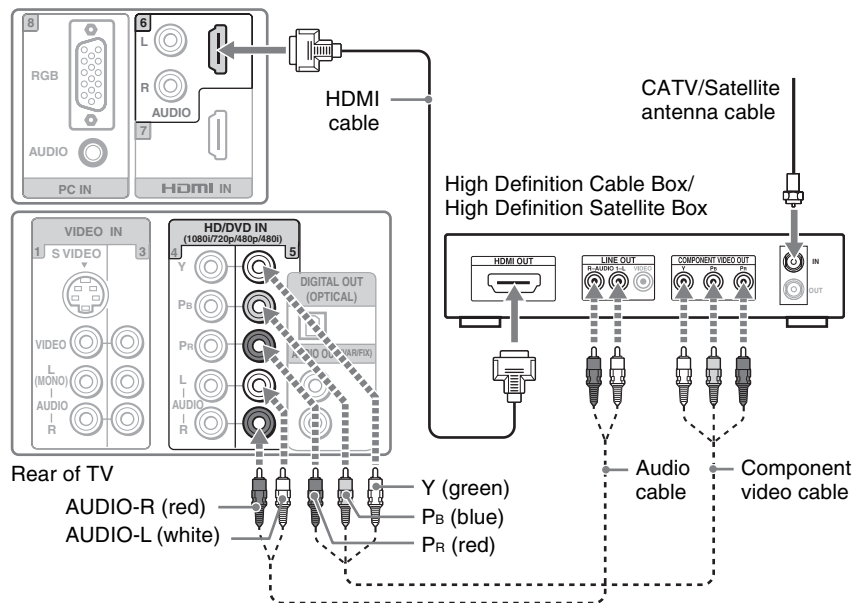

Component video (Y, P<sub>B</sub>, P<sub>R</sub>) or HDMI connection is necessary to view 480i, 480p, 720p, 1080i, and 1080p (HDMI connection) formats. Note that this TV displays all format types of picture in its native resolution of 1,920 dots × 1,080 lines.

## Satellite Receiver and Cable/Antenna

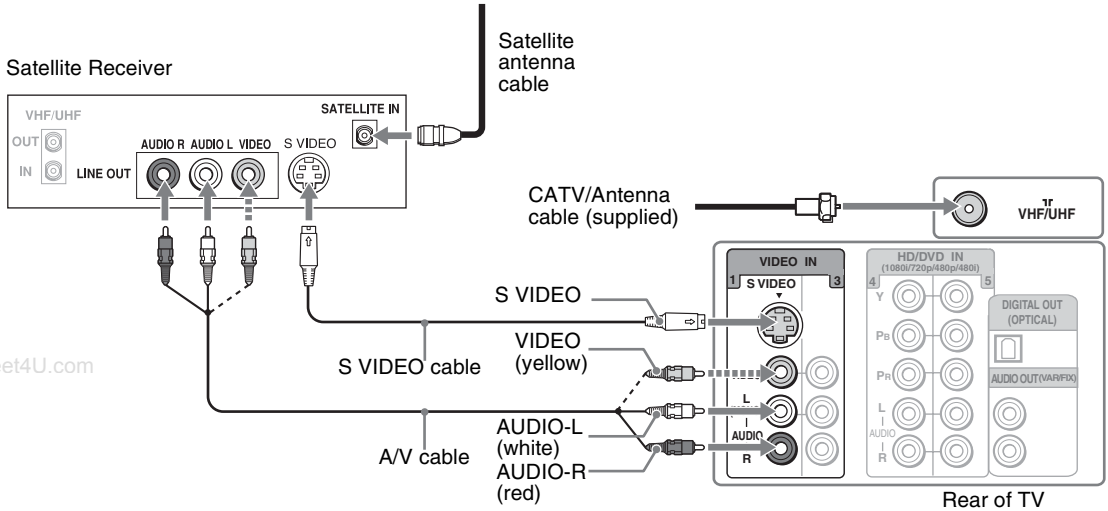

If your satellite receiver is not equipped with S VIDEO, use a VIDEO cable (yellow) instead of the S VIDEO cable.

## VCR, Cable and Antenna

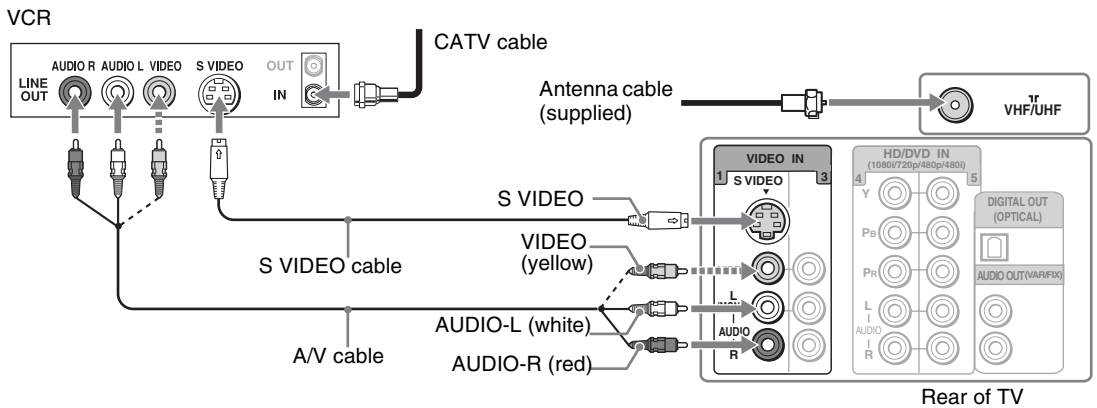

If your VCR is not equipped with S VIDEO, use a VIDEO cable (yellow) instead of the S VIDEO cable.



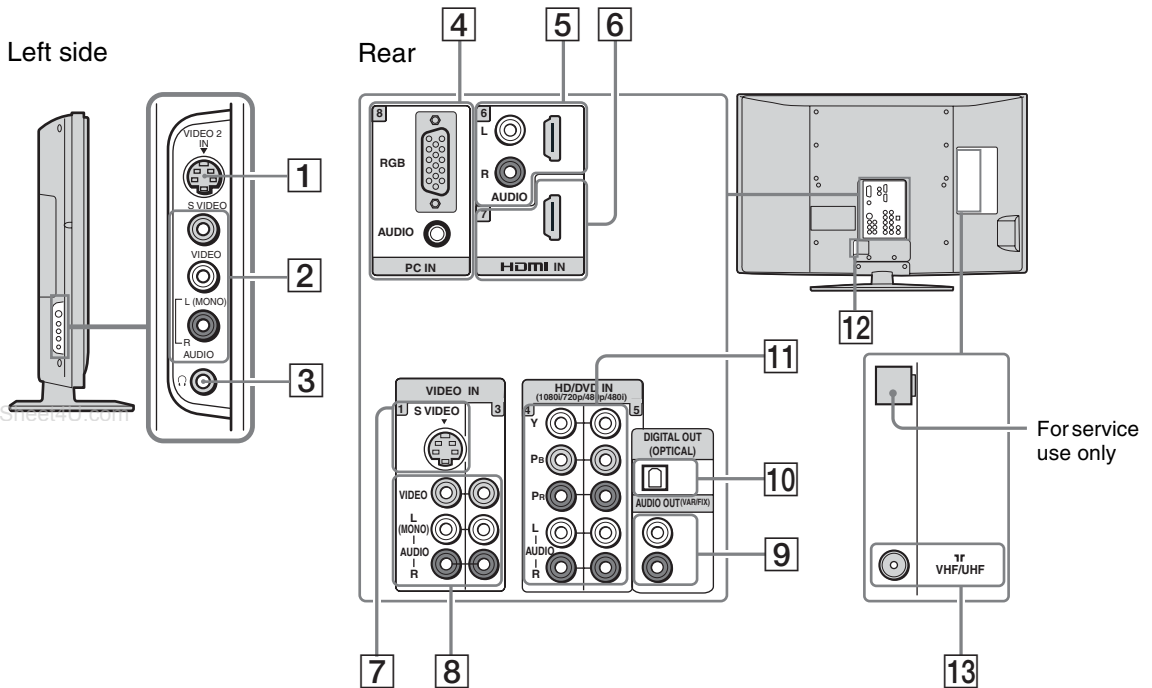

## When Connecting to Optional Equipment

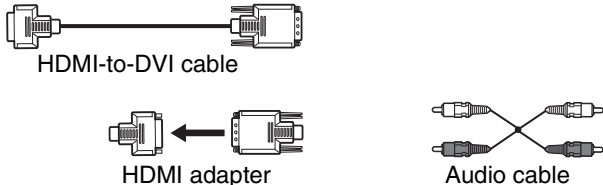

Item	Description
1	VIDEO 2 IN S VIDEO Connects to the S VIDEO output jack on your camcorder or other video equipment that has S VIDEO. Provides better picture quality than composite video (2). (See Auto YC on page 33.)
2	VIDEO 2 IN VIDEO/L (MONO)-R AUDIO Connect to the composite video and audio output jacks on your camcorder or other video equipment such as video game equipment. If you have mono equipment, connect its audio output jack to the TV's L (MONO) audio input jack.
3	Headphones jack Connects to your headphones. If your headphones do not match the jack, use a suitable plug adapter (not supplied).
4	PC IN 8 (RGB/AUDIO) Connect to a personal computer's video output connector using HD15-HD15 cable (analog RGB, supplied). Can also be connected to other analog RGB devices. See "PC Input Signal Reference Chart" on page 43 for the signals that can be displayed. For some Apple Macintosh computers, it may be necessary to use an adapter (not supplied). If this is the case, connect the adapter to the computer before connecting the HD15-HD15 cable. If the picture is noisy, flickering or not clear, adjust Phase and Pitch of the PC Settings on page 36.

(Continued)

## Getting Started

Item	Description
5	HDMI IN 6 HDMI/ R-AUDIO-L  6
HDMI IN 7 HDMI	HDMI (High-Definition Multimedia Interface) provides an uncompressed, all-digital audio/video interface between this TV and any HDMI-equipped audio/video equipment, such as a set-top box, DVD player, and A/V receiver. HDMI supports enhanced, or high-definition video, plus digital audio.  If the equipment has a DVI jack and not an HDMI jack, connect the DVI jack to the HDMI IN 6 (with HDMI-to-DVI cable or adapter) jack, and connect the audio jack to the AUDIO IN(L/R) jacks of HDMI IN 6. (DVI connector is for video signals only.)
 <p style="text-align: center;">HDMI-to-DVI cable</p> <p style="text-align: center;">HDMI adapter</p> <p style="text-align: center;">Audio cable</p>	
<p> Do not connect a PC to the TV's HDMI input. Use the PC IN (RGB IN) input instead when connecting a PC.</p> <p> HDMI connection is necessary to view 480i, 480p, 720p, 1080i and 1080p formats. Note that this TV displays all format types of picture in a resolution of 1,920 dots × 1,080 lines.</p> <p> Be sure to use only an HDMI cable that bears the HDMI logo.</p>	
7	VIDEO IN 1 S VIDEO
8	VIDEO IN 1/3 VIDEO/ L(MONO)- AUDIO-R
9	AUDIO OUT (VAR/FIX)
10	DIGITAL OUT (OPTICAL)
11	HD/DVD IN 4/5 (1080i/720p/ 480p/480i)/ L-AUDIO-R
<p> Component video (YPbPr) connection is necessary to view 480i, 480p, 720p, and 1080i formats. Note that this TV displays all format types of picture in a resolution of 1,920 dots × 1,080 lines.</p>	
12	AC IN
13	VHF/UHF

\* Manufactured under license from Dolby Laboratories. "Dolby" and the double-D symbol are trademarks of Dolby Laboratories.



## Installing the TV

### Preventing the TV from Toppling Over

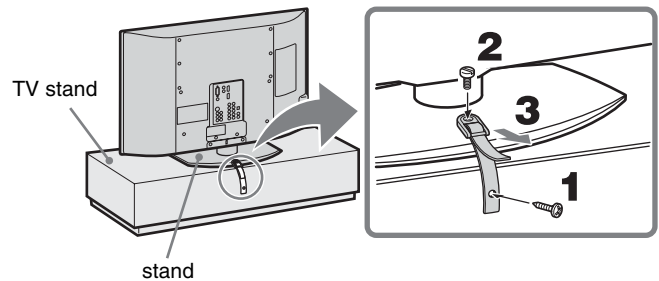
#### Attaching the Support Belt



- 1** Screw the support belt (supplied) to the TV stand with a wood screw (supplied).
- 2** Attach the support belt to the stand with the securing screw (supplied) using a coin, etc.
- 3** Adjust the length by pulling the support belt toward you while holding the stand.

-  Be sure to take measures to prevent the TV from toppling over and causing injury.
-  The supplied wood screw may not be used depending on the type of TV stand. In this case, or when the securing strength is not enough, use commercial screws 3 to 4 mm (1/8 to 3/16 inches) diameter to fit to the TV stand. Consult your dealer about the types of screw.

---

## Bundling the Connecting Cables

You can bundle the connecting cables as illustrated below.

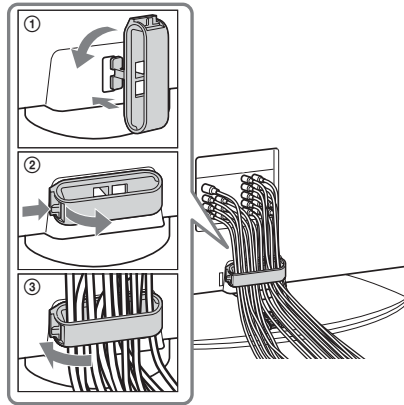

www.DataSheet4U.com

 Do not bundle the AC power cord with other connecting cables.

---

## Adjusting the Viewing Angle of the TV

This TV can be adjusted within the angles shown below.

### Adjust the angle left and right (swivel)

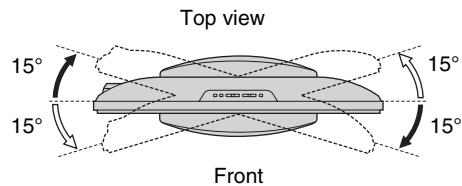

 When adjusting the angle, hold the stand with one hand to avoid slipping or tipping the TV.





## When Installing on a Wall

This TV can be installed on a wall by using a wall-mount bracket (sold separately). Be sure to use the specified Wall-Mount Bracket (see page 3). Before mounting the TV on a wall, you must remove the Table-Top Stand from the TV. Follow the steps below to remove the Table-Top Stand, and then refer to the instruction guide “Installing the Wall-Mount Bracket” to prepare the installation and mount the TV on the wall.

 Do not remove the Table-Top Stand for any reason other than to wall-mount the TV.

Follow the simple steps below to remove the Table-Top Stand:

- 1 Disconnect all the cables from the TV.
- 2 Place the TV, with its screen facing down, on a stable, soft cloth-covered work surface.
- 3 Rotate the cable holder by 90 degrees, and pull it out.
- 4 Remove the four screws and the Table-Top Stand from the TV.

For bracket installation, refer to the instruction guide “Installing the Wall-Mount Bracket” provided with the TV. Sufficient expertise is required in installing this TV, especially to determine the strength of the wall for withstanding the TV’s weight. **For product protection and safety reasons, Sony strongly recommends that you use the Wall-Mount Bracket model designed for your TV and the wall-mounting of your TV should be performed by Sony dealers or licensed contractors.**

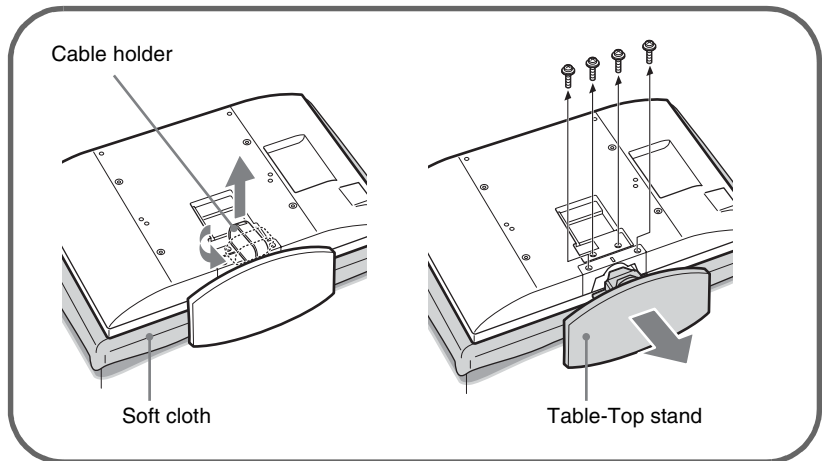







 Be sure to store the removed screws and Table-Top Stand in a safe place until you are ready to reattach the Table-Top Stand. Keep the screws away from small children.

## Setting Up the Channel List – Initial Setup

After you finish connecting the TV, you can run the **Initial Setup** to create a list of available analog and digital channels. The **Initial Setup** screen appears when you turn on the TV for the first time after hooking it up.

- 1 Press  to turn on the TV.  
The Initial Setup screen appears.



- 2 Press  to highlight the on-screen display language. Then press .  
The message “First please connect cable/antenna. Do you want to start Auto Program?” appears.
- 3 Press  to highlight “OK” then press .  
The message “Auto Program” appears. Then the message “Continue programming digital channels?” appears. This may require 50+ minutes for completion.
- 4 Press  to highlight “OK” then press .

### To run Auto Program again at a later time

- Use the Auto Program feature as described on pages 37 and 38.

### To add individual digital channels



- Use the Digital Channels feature as described on page 38.

# Basic Operations

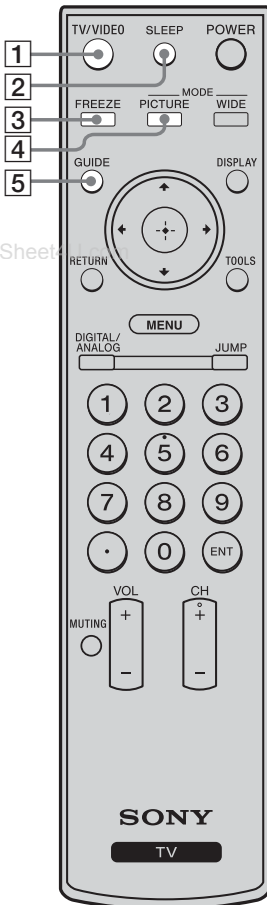
## Remote Control



The 5 button and CH + have a tactile dot. Use them as a reference when operating the TV.

Button	Description
<b>1</b> TV/VIDEO	Press repeatedly to cycle through the video inputs. See page 32 on setting up the video input labels, including the Skip function.
<b>2</b> SLEEP	Press repeatedly until the TV displays the time in minutes (Off, 15, 30, 45, 60, 90 or 120) that you want the TV to remain on before shutting off. To cancel Sleep Timer, press SLEEP repeatedly until Off appears.
<b>3</b> FREEZE	Press once to display a frozen image of the current program in a window. Press again to return to the program.  <div style="display: flex; justify-content: space-around; align-items: center;"> <div style="text-align: center;">               Frozen picture         </div> <div style="text-align: center;">               Current program         </div> </div>
<b>4</b> PICTURE	Press repeatedly to cycle through the available picture modes: Vivid, Standard, Custom. The picture modes can be also accessed in the Picture settings. For details, see “Using the Picture Settings” on page 26.
<b>5</b> GUIDE <i>(Digital channels only)</i>	Press to display the guide when you are watching digital channels (if it is available from the station).  <b>Using the Guide</b> The guide allows you to select the channels from a channel list. The guide also provides information about the current program being shown on each channel.

**Information banner** — Points to the top header of the guide showing 'Make Way for Ducks!', 'C23.1', and 'FAM'.

**Channel list** — Points to the list of channels (1-68) on the left side of the guide.

**Program options** — Points to the 'Alternate Audio' and 'Audio 1-2' options for the selected program.

## Basic Operations

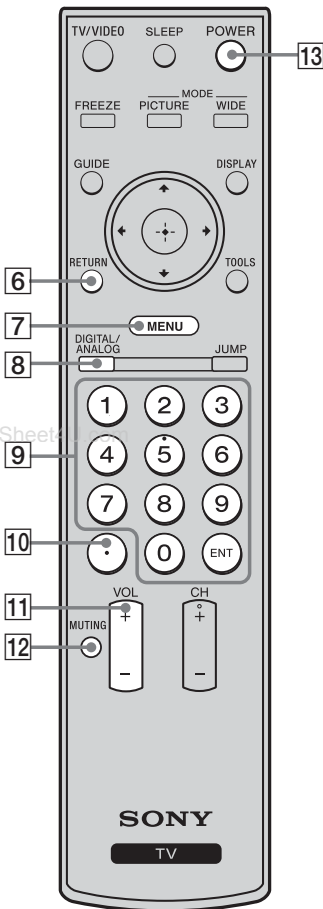

Button	Description
	Program information in the guide is provided by the broadcasters. As a result, it may sometimes include only the channel number, without a program title or description.
<b>Using the Program Options Setting</b>	
The program options setting allows you to customize the program settings on the currently tuned channel.	
<b>Alternate Audio</b> (When available)	Each program has a main video and audio stream (the video or audio that you see or hear when the channel is first tuned), and may have alternate streams. This option allows you to select from the alternate audio stream, when the broadcaster provides an alternate audio stream (for instance, the audio may contain a different language).
<b>6</b> RETURN	Press to go back to the previous screen when displaying MENU items and settings.
<b>7</b> MENU	Press to display the MENU with TV functions and settings. See "Overview of MENU" on page 23.
<b>8</b> DIGITAL/ANALOG	Press to switch between analog and digital channels. To enjoy the digital features of this TV, press DIGITAL/ANALOG.
<b>9</b> 0 - 9 ENT	Press 0 - 9 to select a channel; the channel changes after two seconds. Press ENT to change channels immediately.
<b>10</b>	Use with the 0-9 and ENT buttons to select digital channels. For example, to enter 2.1, press <b>2</b> , , <b>1</b> and ENT.
<b>11</b> VOL +/-	Press to adjust the volume.
<b>12</b> MUTING	Press to mute the sound. Press again or press VOL + to restore the sound.
<b>13</b> POWER	Press to turn on and off the TV.

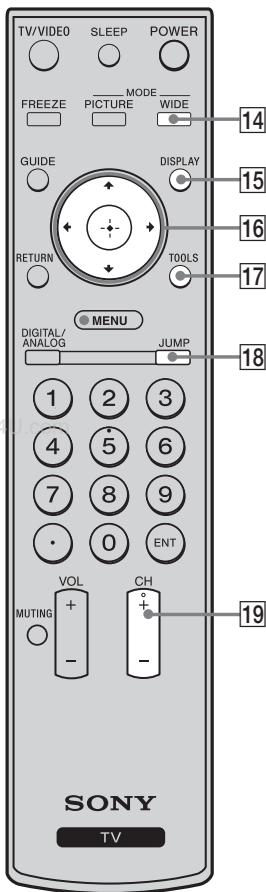

Button	Description
--------	-------------

14 WIDE	Press repeatedly to step through the Wide Mode settings: Wide Zoom, Normal, Full, Zoom. The Wide Mode settings can be also accessed in the Screen settings. See page 29.
---------	--

**Changing the Wide Screen Mode** (see page 29 for details)

4:3 Original source Standard definition source	16:9 Original source High definition source
↓	↓
<b>Wide Zoom</b> 	<b>Wide Zoom</b> 
<b>Normal</b> 	<b>Normal</b> This mode is not available
<b>Full</b> 	<b>Full</b> 
<b>Zoom</b> 	<b>Zoom</b> 
<p> When the TV receives a 720p, 1080i or 1080p signal, Normal cannot be selected.</p>	

15 DISPLAY	Press once to display the current channel number, channel label, time and Wide Mode settings. The OSD (on screen display) will turn off after a few seconds or press again to immediately turn off the display.
------------	---

16	Press  to move the on-screen cursor. Press  to select/confirm an item.
----	--

17 TOOLS	Press to display the Tools Menu that is associated with your current input: Analog TV, Digital TV, External Inputs, and PC. Each input has a different Tools Menu. (See page 26, 28, 31, 36 and 37.)
----------	--

Depending on the input signal, menus you can select may vary.

18 JUMP	Press to jump back and forth between two channels. The TV alternates between the current channel and the last channel that was selected among the digital or analog channels. It will not cross over from digital to analog, or from analog to digital.
---------	---

19 CH +/-	Press to scan through channels. To scan quickly through channels, press and hold down either +/-.
-----------	---

Insert two size AA batteries (supplied) by matching the and on the batteries to the diagram inside the remote control's battery compartment.

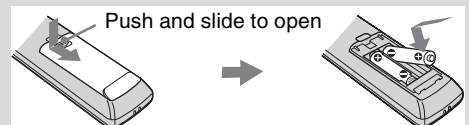

## TV Controls

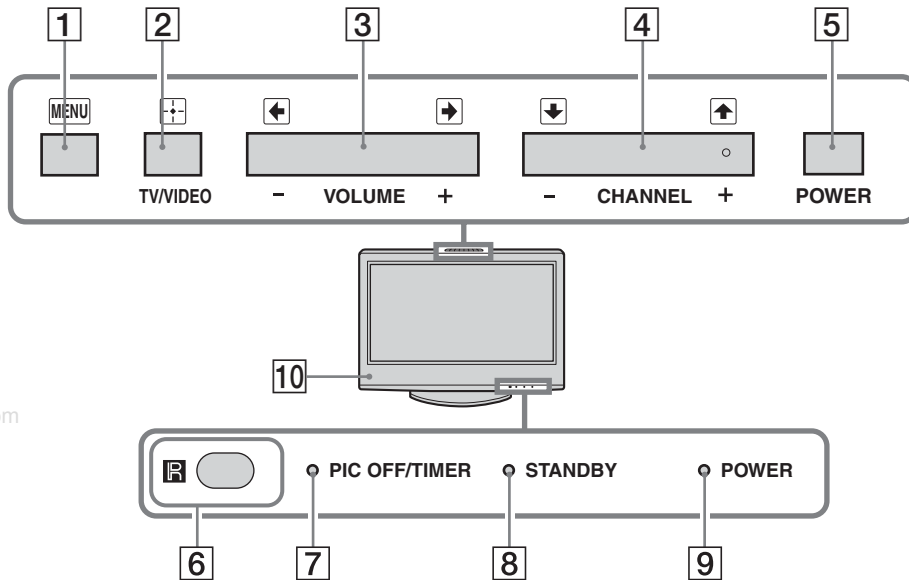

www.DataSheet4U.com

Item	Description
1 MENU	Press to display MENU with TV functions and settings (see “Overview of MENU” on page 23).
2  TV/VIDEO	Press to cycle through the video inputs. If you set a certain input to Skip in Label Video Inputs, then the input will not appear. In the MENU screen, this button  serves to confirm the selection or setting.
3  - VOLUME +	Press to adjust the volume. In the MENU screen, these buttons serve as left/right buttons.
4  - CHANNEL +	Press to scan through channels. To scan quickly through channels, press and hold down either . In the MENU screen, these buttons serve as up/down buttons.
5 POWER	Press to turn on and off the TV.
6 (IR) Infrared Receiver/Light Sensor	Receives IR signals from the remote control. Senses room light level and adjusts the screen brightness accordingly (see page 33 for details). Do not put anything near the sensor, as its function may be affected.
7 PIC OFF/TIMER LED	Lights up in green when the Picture Off feature is activated. Lights up in orange when the timer is set. When the timer is set, this LED will remain lit even if the TV is turned off. For details, see page 33.
8 STANDBY LED	Lights up in red when your TV is in PC standby mode. If the LED blinks in red continuously, this may indicate the TV needs servicing (see contacting Sony information on page 2).
9 POWER LED	Lights up in green when the TV is turned on.
10 Speaker	Outputs the audio signal.

The CHANNEL + button has a tactile dot. Use it as a reference when operating the TV.

# Using the Menus

## Overview of MENU

MENU provides one-button access for controlling your TV. It enables you to perform a variety of tasks intuitively with a control panel on the screen rather than a variety of remote control button presses.



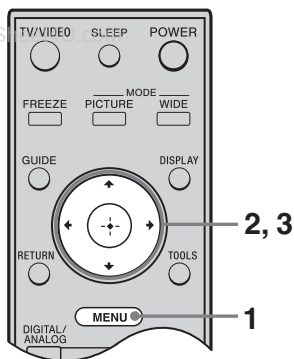



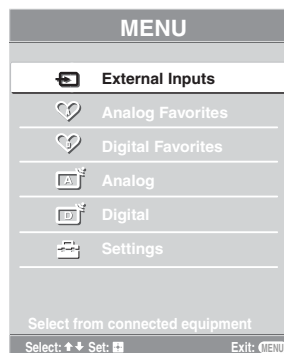

When you press the MENU button, you can select from basic TV functions such as: switching between external inputs, viewing your favorite analog/digital stations, switching between analog and digital channels, and changing or customizing your TV settings.



- 1 Press MENU on the remote.  
The MENU control panel appears.
- 2 Press  $\uparrow/\downarrow$  to highlight the item.
- 3 Press  $\odot$  to select an option.  
Press MENU to exit.



(Continued)

MENU	Description	
 <p>External Inputs</p>	<p>The External Inputs feature lets you select the external inputs connected to your TV. You can also assign a label using Label Video Inputs in the Setup settings. (see page 32)</p> <ol style="list-style-type: none"> <li>1 Highlight External Inputs on the MENU control panel and press <math>\oplus</math>.</li> <li>2 Press <math>\uparrow/\downarrow</math> to highlight the desired external input and press <math>\oplus</math>.</li> </ol>	
 <p>Analog Favorites</p>	<p>The Analog Favorites feature lets you select programs from a list of up to 16 favorite channels that you specify.</p> <ol style="list-style-type: none"> <li>1 Highlight Analog Favorites on the MENU control panel and press <math>\oplus</math>.</li> <li>2 Press <math>\uparrow/\downarrow</math> to highlight the desired channel and press <math>\oplus</math>. To add the current channel to the list of Favorite Channels, follow step 1 above then highlight and select Add to Favorites and press <math>\oplus</math>. To manually edit your list of favorite channels, select Edit Favorites. For more information, see page 37.</li> </ol> <p> Add to Favorites can also be accessed using the TOOLS button on the remote control.</p>	
 <p>Digital Favorites</p>	<p>The Digital Favorites feature lets you create a list of up to 16 favorite channels. To create your favorite list:</p> <ol style="list-style-type: none"> <li>1 Highlight Digital Favorites on the MENU control panel and press <math>\oplus</math>.</li> <li>2 Highlight Add to Favorites and press <math>\oplus</math> to add the current channel to the list of Favorite Channels. To add the current channel to the list of Favorite Channels, follow step 1 above then highlight Add to Favorites and press <math>\oplus</math>. To edit your list of favorite channels, follow step 1 above then highlight and select Edit Favorites. Reset will allow you to make the change and Surf will take you to the Favorite Channels list.</li> </ol>	
 <p>Analog</p>	<p>The Analog feature displays the most recently viewed analog channel. When tuned to the channel, the Channel number will be displayed. Highlight Analog on the MENU control panel and press <math>\oplus</math>.</p>	
 <p>Digital</p>	<p>The Digital feature displays the most recently viewed digital channel. When tuned to the channel, the Program Banner and Channel number will be displayed. Highlight Digital on the MENU control panel and press <math>\oplus</math>.</p>	





**MENU****Description**

The **Settings** feature lets you enter the settings menu. Settings and adjustments can be performed from the **Settings** menu. The information on various settings starts from page 26.



Settings



**Navigating Through Settings**



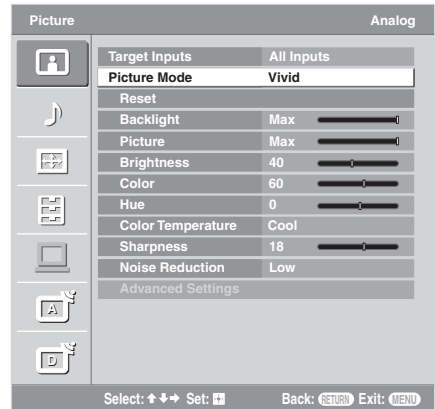

- 1** Press **MENU**.
  - 2** Select .
  - 3** Highlight the item: Picture, Sound, Screen, Setup, PC Settings, Analog Setup, Digital Setup.
  - 4** Press  to select an option.
- To exit **Settings**, press **MENU**.

 The options you can adjust vary depending on the situation. Unavailable options are grayed out or not displayed.

## Using the Picture Settings



Option	Description
Target Inputs	Determines whether to apply the Picture settings to the current input only, or to all inputs.
	<b>All Inputs</b> Settings will be applied to <b>All Inputs</b> (ex: TV is showing Video 1. Changes to the picture settings affect TV, Video 1 - Video 7).
	 <b>All Inputs will override any settings set by Current Input.</b>
Picture Mode <i>(Except for PC input)</i>	<b>Current Input</b> Settings will be applied to only the <b>Current Input</b> (ex: TV is showing Video 1. Changes to picture settings affect only Video 1).
	<b>Vivid</b> Select for enhanced picture contrast and sharpness.
	<b>Standard</b> Select for standard picture settings. Recommended for home entertainment.
	<b>Custom</b> Allows you to store your preferred settings.
	 <b>Picture Mode can also be accessed using the TOOLS button on the remote control.</b>
Display Mode <i>(For PC input only)</i>	<b>Video</b> Select to view video images.
	<b>Text</b> Select to view text, charts or tables.
	 <b>Display Mode can also be accessed using the TOOLS button on the remote control.</b>
<b>Reset</b>	Resets the current Picture Mode setting to the default values.
<b>Backlight</b>	Adjust to brighten or darken the backlight.
<b>Picture</b>	Adjust to increase or decrease picture contrast.
<b>Brightness</b>	Adjust to brighten or darken the picture.
<b>Color</b>	Adjust to increase or decrease color intensity.
<b>Hue</b>	Adjust to increase or decrease the green tones.
Color Temperature <i>White adjustment</i>	<b>Cool</b> Select to give the white colors a bluish tint.
	<b>Neutral</b> Select to give the white colors a neutral tint.
	<b>Warm 1,2</b> Select to give the white colors a reddish tint. Available only when Picture Mode is set to Custom.
<b>Sharpness</b>	Adjust to sharpen or soften the picture.

Option	Description																		
Noise Reduction	<p>Select to reduce the noise level of connected equipment, and the VHF/UHF input. Select from Auto, High, Medium, Low and Off.</p> <p> Auto is only available when you are watching analog channels. It is not available when Target Inputs is set to All Inputs.</p>																		
Advanced Settings <i>Available only when Picture Mode is set to Custom</i>	<table border="1"> <tbody> <tr> <td data-bbox="353 307 548 336">Reset</td> <td data-bbox="555 307 1239 336">Resets all the advanced settings to the default values.</td> </tr> <tr> <td data-bbox="353 341 548 371">Black Corrector</td> <td data-bbox="555 341 1239 371">Enhances black areas of the picture for stronger contrast.</td> </tr> <tr> <td data-bbox="353 376 548 491">Advanced C.E. (Advanced Contrast Enhancer)</td> <td data-bbox="555 376 1239 491">Automatically optimizes the backlight and contrast. This setting is especially effective for dark image scenes. It will increase the contrast distinction of the darker picture scenes.</td> </tr> <tr> <td data-bbox="353 496 548 526">Gamma</td> <td data-bbox="555 496 1239 526">Adjusts the balance between the light and dark areas of the picture.</td> </tr> <tr> <td data-bbox="353 531 548 560">Clear White</td> <td data-bbox="555 531 1239 560">Emphasizes white and light colors.</td> </tr> <tr> <td data-bbox="353 565 548 595">Live Color</td> <td data-bbox="555 565 1239 595">Makes colors more vivid and reproduces clear skin tones.</td> </tr> <tr> <td data-bbox="353 600 548 630">Color Space</td> <td data-bbox="555 600 1239 630">Use to select the range of color reproduction from Wide or Normal.</td> </tr> <tr> <td data-bbox="353 635 548 699">MPEG Noise Reduction</td> <td data-bbox="555 635 1239 699">Reduces the mosaic effect in MPEG-compressed video. Useful for Digital TV channels.</td> </tr> <tr> <td data-bbox="353 704 548 734"></td> <td data-bbox="555 704 1239 734">If the function is set to High, it will reduce the sharpness of the pictures.</td> </tr> </tbody> </table>	Reset	Resets all the advanced settings to the default values.	Black Corrector	Enhances black areas of the picture for stronger contrast.	Advanced C.E. (Advanced Contrast Enhancer)	Automatically optimizes the backlight and contrast. This setting is especially effective for dark image scenes. It will increase the contrast distinction of the darker picture scenes.	Gamma	Adjusts the balance between the light and dark areas of the picture.	Clear White	Emphasizes white and light colors.	Live Color	Makes colors more vivid and reproduces clear skin tones.	Color Space	Use to select the range of color reproduction from Wide or Normal.	MPEG Noise Reduction	Reduces the mosaic effect in MPEG-compressed video. Useful for Digital TV channels.		If the function is set to High, it will reduce the sharpness of the pictures.
Reset	Resets all the advanced settings to the default values.																		
Black Corrector	Enhances black areas of the picture for stronger contrast.																		
Advanced C.E. (Advanced Contrast Enhancer)	Automatically optimizes the backlight and contrast. This setting is especially effective for dark image scenes. It will increase the contrast distinction of the darker picture scenes.																		
Gamma	Adjusts the balance between the light and dark areas of the picture.																		
Clear White	Emphasizes white and light colors.																		
Live Color	Makes colors more vivid and reproduces clear skin tones.																		
Color Space	Use to select the range of color reproduction from Wide or Normal.																		
MPEG Noise Reduction	Reduces the mosaic effect in MPEG-compressed video. Useful for Digital TV channels.																		
	If the function is set to High, it will reduce the sharpness of the pictures.																		

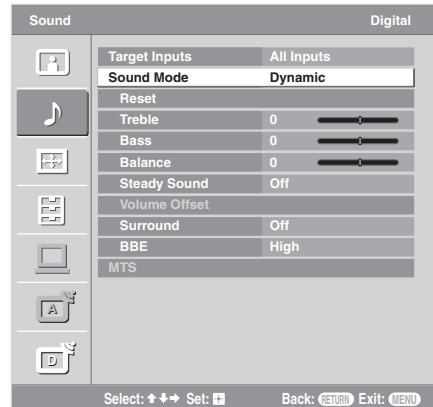

## Using the Sound Settings

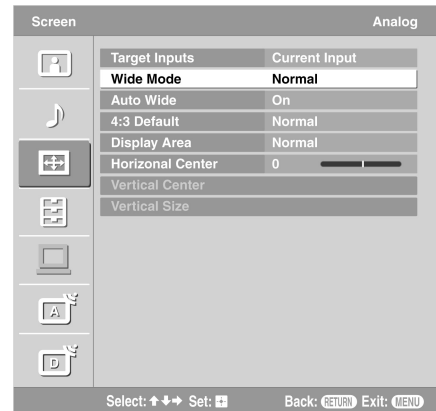

Option	Description
Target Inputs	Determines whether to apply the Sound settings to the current input only, or to all inputs.
	<b>All Inputs</b> Settings will be applied to <b>All Inputs</b> (ex: TV is showing Video 1. Changes to the sound settings affect TV, Video 1 - Video 8).
	<b>All Inputs will override any settings set by Current Input.</b>
	<b>Current Input</b> Settings will be applied to only the <b>Current Input</b> (ex: TV is showing Video 1. Changes to sound settings affect only Video 1).
Sound Mode	<b>Dynamic</b> Select to enhance treble and bass.
	<b>Standard</b> Suitable for spoken dialog.
	<b>Custom</b> Flat setting. Allows you to store your preferred settings.
	<b>Sound Mode can also be accessed using the TOOLS button on the remote control.</b>
Reset	Resets the current Sound Mode setting to the default values, except MTS.
Treble	Adjust to increase or decrease higher-pitched sounds.
Bass	Adjust to increase or decrease lower-pitched sounds.
Balance	Adjust to emphasize left or right speaker balance.
Steady Sound	<b>On</b> Select to stabilize the volume across all programs and commercials.
	<b>Off</b> Select to turn off Steady Sound.
Volume Offset	Adjust the volume level of the current input (TV or video input) relative to other inputs.
Surround	<b>TruSurround XT</b> Select for surround sound (for stereo programs only).
	<b>Simulated Stereo</b> Adds a surround-like effect to mono programs.
	<b>Off</b> Select for normal stereo or mono reception.
BBE	Select to give sound more impact by compensating for phase effects in speakers. Select from High, Low, and Off.
MTS <i>Enjoy stereo, bilingual and mono programs</i>	<b>Stereo</b> Select for stereo reception when viewing a program broadcast in stereo.
	<b>Auto SAP</b> Select to automatically switch the TV to second audio programs when a signal is received. If no SAP signal is present, the TV remains in Stereo mode.
	<b>Mono</b> Select for mono reception. Use to reduce noise during weak stereo broadcasts.
	<b>MTS is available only for analog programs.</b>

## Using the Screen Settings



Option	Description
Target Inputs	Determines whether to apply the Screen settings to the current input only, or to all inputs.
	<p>All Inputs      Settings will be applied to All Inputs (ex: TV is showing Video 1. Changes to the screen settings affect TV, Video 1 - Video 7).</p> <p> All Inputs will override any settings set by Current Input.</p> <p>Current Input      Settings will be applied to only the Current Input (ex: TV is showing Video 1. Changes to screen settings affect only Video 1).</p>
Wide Mode	Wide Zoom      Select to fill the screen with minimum distortion.
	Normal      Select to display the 4:3 picture in its original size when the original source is 4:3.
	 Normal is not available when you are watching 720p, 1080i or 1080p sources.
	Full      Select to enlarge the picture horizontally to fill the screen when the original source is 4:3 (Standard definition source). When the original source is 16:9 (High definition source), select this mode to display the 16:9 picture in its original size.
Auto Wide	Zoom      Select to enlarge the original picture without distorting the aspect ratio.
	On      Select to automatically change to the screen mode based upon program's content. If frequent screen changes are disturbing to you, select Off.
4:3 Default <i>Select the default Screen Mode to use for 4:3 sources</i>	Off      Select to turn off the Auto Wide option. Choose a screen mode from the Wide Mode option.
	Wide Zoom      Select to enlarge the 4:3 picture, to fill the 16:9 screen, keeping the original image as much as possible.
	Normal      Select to display the 4:3 picture in its original size.
	Off      Select to continue using the current Wide Mode setting when the channel or input is changed.
	 If 4:3 Default is set to anything but Off, the Wide Mode setting changes only for the current channel. When you change channels (or inputs), Wide Mode is automatically replaced with the 4:3 Default setting for 4:3 sources. To retain the current Wide Mode setting as channels and inputs are changed, set 4:3 Default to Off.

(Continued)

## Using the Menus





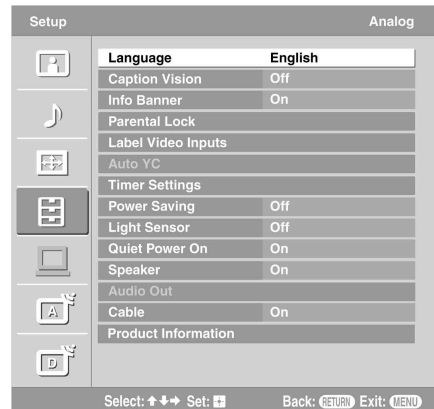



<i>Option</i>	<i>Description</i>
Display Area	Full Pixel Select to display the picture for 1080i or 1080p sources in its original size when parts of the picture are cut off.
	Normal Select to display the picture in its original size.
	-1/-2 Select to enlarge the picture to hide the edge of the picture.
Horizontal Center	Allows you to move the position of the picture left and right. Press /  and press  to adjust.
	Horizontal Center feature is useful if the TV is connected to game equipment.
Vertical Center	Allows you to move the position of the picture up and down. Available only in Zoom mode. Press /  and press  to adjust.
Vertical Size	Allows you to adjust the vertical size of the picture. (Available only in Wide Zoom and Zoom modes.) Press /  and press  to adjust.

## Using the Setup Settings







Option	Description	
Language	Select to display all on-screen settings in your language of choice: English, Español, Français.	
Caption Vision	Allows you to select from several closed caption modes (for programs that are broadcast with closed captioning). Some caption modes for digital channels are only accessible from the Digital Setup setting. For details, see page 39.	
	Off	Caption Vision is turned off.
	CC1, CC2, CC3, CC4	Displays a printed version of the dialog or sound effects of a program. (Should be set to CC1 for most programs.)
	Text1, Text2, Text3, Text4	Displays network/station information presented using either half or the whole screen (if available).
	 Caption Vision can also be accessed using the TOOLS button on the remote control.	
Info Banner	Set to On or Off. When On, displays the program name and the program information (if the broadcaster offers this service). Displays for few seconds when the channel is changed or the DISPLAY button is pressed.	

## Using the Menus

Option	Description				
Parental Lock	The Parental Lock settings allows you to set up the TV to block programs according to their content and rating levels. Use 0-9 on the remote control to enter a four-digit password. The first time you create a password, confirm the password by entering it again.				
	Lock                      Off                      Turn Parental Lock off. No programs are blocked from viewing.				
	Child                      Maximum ratings permitted are: U.S.: TV-Y, TV-G, G Canada: C, G, TV-Y				
	Youth                      Maximum ratings permitted are: U.S.: TV-PG, PG Canada: C8+, PG, 8 ans+, TV-PG				
	Young Adult              Maximum ratings permitted are: U.S.: TV-14, PG-13 Canada: 14+, 13 ans+, TV-14				
	Custom                      Select to set ratings manually. U.S.: See page 34 for details. Canada: See page 35 for details.				
 If you are not familiar with the Parental Guideline rating system, you should select Child, Youth, or Young Adult to help simplify the rating selection. To set more specific ratings, select Custom.					
Change Password    Select to change your password.					
 You need your password for any future access into the Parental Lock settings. If you lose your password, see "Lost password." on page 42.					
Select Country	U.S.A.                      Select to use U.S.A. ratings (see page 34).				
	Canada                      Select to use Canadian ratings (see page 35).				
Label Video Inputs	Allows you to identify A/V equipment you connected to the TV, such as a VCR, DVD, etc. For example, if you have a DVD player connected to the VIDEO 4 jack, you can select the label DVD for the Video 4 input. Then when you press TV/VIDEO to change inputs, the video label you assigned to that input appears on screen. <ol style="list-style-type: none"> <li>Press  to highlight the video input (Video 1-8) to which you want to assign a label. Then press  to select the input.</li> <li>Press  to highlight one of the displayed labels. Then press  to select the label.</li> </ol> <p>You can select from the following labels for each input:</p> <table border="1"> <tbody> <tr> <td>Video 1-7</td> <td>—, DVD, Cable Box, Satellite, BD, VCR, Receiver, DVR, Game, Camcorder, Edit, Skip</td> </tr> <tr> <td>Video 8</td> <td>—, PC, Edit, Skip</td> </tr> </tbody> </table>  Edit allows you to create a custom five-character label.  If you select Skip, your TV skips this input when you press the TV/VIDEO button.  The Skip label is useful for inputs to which no equipment is connected.	Video 1-7	—, DVD, Cable Box, Satellite, BD, VCR, Receiver, DVR, Game, Camcorder, Edit, Skip	Video 8	—, PC, Edit, Skip
Video 1-7	—, DVD, Cable Box, Satellite, BD, VCR, Receiver, DVR, Game, Camcorder, Edit, Skip				
Video 8	—, PC, Edit, Skip				





Option	Description
Auto YC	<p>When connecting both VIDEO IN and S VIDEO IN, you can select the jack from which the TV receives the input signal. The TV is by default set to receive S VIDEO input signals.</p> <ol style="list-style-type: none"> <li>1 Press TV/VIDEO repeatedly until the desired video input appears.</li> <li>2 After selecting the Auto YC option, to watch the pictures input from the S VIDEO input jack: Press <math>\uparrow/\downarrow</math> to highlight On, then press <math>\oplus</math>. To watch the pictures input from the VIDEO input jack: Press <math>\uparrow/\downarrow</math> to highlight Off, then press <math>\oplus</math>.</li> </ol>
Timer Settings	<p><b>Sleep Timer</b> Set the time in minutes (Off, 15 min, 30 min, 45 min, 60 min, 90 min, or 120 min) that you want the TV to remain on before shutting off automatically.</p> <p><b>Timer</b> You can use the Timer to turn the TV on, turn it off, and tune to a specific channel at a scheduled time. The Timer feature will not be available until you set the Current Time.</p> <ol style="list-style-type: none"> <li>1 Press <math>\uparrow/\downarrow</math> to highlight one of the following options, then press <math>\oplus</math>. Set: Select to set the timer by Day, Time, Duration, Channel and Volume Setup. Off: Select to turn off the timer. (Your previous settings are saved.)</li> <li>2 If you selected Set in step 1, press <math>\uparrow/\downarrow/\leftarrow/\rightarrow</math> to set the day(s), hour, minute, AM/PM, duration, channel number (VHF/UHF, CATV or Digital), and volume. When Digital is selected, the last digital channel you viewed will automatically show when the TV is turned on.</li> <li>3 Press MENU to exit Settings.</li> </ol> <p> To return to the Timer Settings after programming the Timer or Current Time, press <math>\leftarrow</math>.</p> <p> Timer will be set to Off when:</p> <ul style="list-style-type: none"> <li>- Auto Program for analog channels is executed.</li> <li>- the AC power cord is disconnected and then reconnected to turn the TV on and the Current Time is displayed as --:-- --.</li> </ul> <p><b>Current Time</b> Select to set the current time (day, hour, minute, and AM/PM).</p> <ol style="list-style-type: none"> <li>1 Press <math>\oplus</math> to select Current Time.</li> <li>2 Press <math>\uparrow/\downarrow/\leftarrow/\rightarrow</math> to set the current time (day, hour, minute, and AM/PM).</li> <li>3 Press MENU to exit Settings.</li> </ol>
Power Saving	Select to reduce the power consumption by adjusting the backlight brightness. This also enhances the black level. Select from Off, Low, High and Picture Off.
Light Sensor	<p>Select On to enable the automatic picture (screen) brightness control. The light sensor measures the room brightness which allows the TV to automatically adjust the backlight brightness based on the picture settings and the ambient room light conditions.</p> <p> Be sure not to put anything around the sensor, as its function may be affected.</p> <p> In low light the range of the backlight control is reduced when Light Sensor is set to On.</p>
Quiet Power On	Select to have the TV volume start at the minimum volume and gradually change to the set level when you turn it on.

## Using the Menus

Option	Description	
Speaker	On	Select to turn on the TV speakers.
	Off	Select to turn off the TV speakers and listen to the TV's sound only through your external audio receiver and speakers.
Audio Out <i>Easy control of volume adjustments</i>	Variable	When <b>Speaker</b> is set to <b>Off</b> , the audio output from your audio system can be controlled by the TV's remote control.
	Fixed	When <b>Speaker</b> is set to <b>Off</b> , the audio output of the TV is fixed. Use your audio receiver's remote control to adjust the volume (and other audio settings) through your audio system.
Cable	On	Select if you are receiving cable channels via cable TV provider.
	Off	Select if you are using an antenna.
 You should run Auto Program after changing the Cable setting.		
Product Information	Select to display the equipment information of your TV.	

## US Models: Selecting Custom Parental Lock Rating Options

To select custom rating options for the U.S., select U.S.A. in the **Select Country** setting (see page 32).

Option	Description	
Movie Rating	G	All children and general audience.
	PG	Parental guidance suggested.
	PG-13	Parental guidance for children under 13.
	R	Restricted viewing, parental guidance is suggested for children under 17.
	NC-17 and X	No one 17 or under allowed.
TV Rating <i>Block programs by their rating, content or both</i>	Age-Based Ratings	
	TV-Y	All children.
	TV-Y7	Directed to children age 7 and older.
	TV-G	General audience.
	TV-PG	Parental guidance suggested.
	TV-14	Parents strongly cautioned.
	TV-MA	Mature audience only.
	Content-Based Ratings	
	FV	Fantasy violence.
	D	Suggestive dialogue.
	L	Strong language.
	S	Sexual situations.
	V	Violence.
	 To ensure maximum blocking capability, set the Age-Based Ratings.	
Unrated <i>Block programs or movies that are broadcast without a rating</i>	Allow	Allows programs and movies that are broadcast without a rating.
	Block	Blocks all programs and movies that are broadcast without a rating.
 If you block unrated TV programs, be aware that the following types of programs may be blocked: programs broadcast from another country, emergency broadcasts, political programs, sports, news, public service announcements, religious programs and weather.		

### Canadian Models: Selecting Custom Parental Lock Rating Options

To select custom rating options for Canada, select **Canada** in the **Select Country** setting (see page 32).

<i>Option</i>	<i>Description</i>	
English Rating	<b>C</b>	All children.
	<b>C8+</b>	Children 8 years and older.
	<b>G</b>	General programming.
	<b>PG</b>	Parental guidance.
	<b>14+</b>	Viewers 14 and older.
	<b>18+</b>	Adult programming.
French Rating	<b>G</b>	General programming.
	<b>8 ans+</b>	Not recommended for young children.
	<b>13 ans+</b>	Not recommended for ages under 13.
	<b>16 ans+</b>	Not recommended for ages under 16.
	<b>18 ans+</b>	Programming restricted to adults.
U.S.A. Rating	See "US Models" on page 34 for details.	

### Viewing Blocked Programs

You can view blocked programs by entering the password. Press **ENT** when tuned to a blocked program, then enter the password. This temporarily turns the parental control feature off. To reactivate the **Parental Lock** settings, turn off the TV. When the TV is turned on again, your **Parental Lock** settings are reactivated.

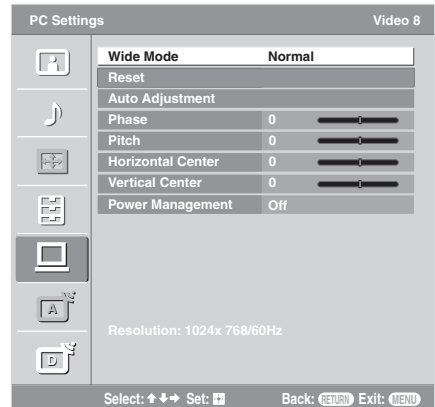

## Using the PC Settings



Option	Description
Wide Mode	Normal Select to display in the original image size.
	Full1 Select to enlarge the picture to fill the display area, keeping its original aspect ratio.
	Full2 Select to enlarge the picture to fill the display area.
	Wide Mode can also be accessed using the WIDE button on the remote control.
Reset	Resets the current setting to the default values, except Wide Mode and Power Management.
Auto Adjustment	Select to automatically adjust the display position and phase of the picture when the TV receives an input signal from the connected PC. Note that Auto Adjustment may not work well with certain input signals. In such cases, manually adjust the options below. Auto Adjustment for PC can also be set using the TOOLS button on the remote control.
Phase	Adjust after Pitch to fine tune overall sharpness.
Pitch	Adjust uneven sharpness on screen. For the PC Input Signal Reference Chart, see page 43.
Horizontal Center	Allows you to move the position of the picture left and right. Press ←/→ and press (+) to adjust.
Vertical Center	Allows you to move the position of the picture up and down. Press ↑/↓ and press (+) to adjust.
Power Management	On Select to automatically switch to the standby mode when there is no signal input for 30 seconds.
	Off Select to turn off Power Management.
	Power Management is not VESA-compliant.

## Using the Analog Setup Settings



Option	Description
Favorite Channels	<p>Lets you set up a list of up to 16 of your favorite channels.</p> <ol style="list-style-type: none"> <li>1 Press <b>▲/▼</b> to highlight a Favorite Channel number (1-16) that you want to make your Favorite Channel, then press <b>+</b> to select it.</li> <li>2 Press <b>▲/▼</b> to scroll through the channels until you find the channel that you would like to add and then press <b>+</b> to select it.</li> </ol> <p>To add other Favorite Channel numbers, repeat steps 1-2.</p> <p> To select Favorite Channel numbers that you specified, see page 24.</p> <p> Favorite Channels for Analog TV can also be set using the TOOLS button on the remote control.</p>
Auto Program	<p>Automatically sets up the channel list on the TV for all receivable channels.</p> <ol style="list-style-type: none"> <li>1 Select Auto Program.</li> <li>2 Select OK to start Auto Program. When Auto Program is done, the Show/Hide Channels screen will appear. (See below)</li> </ol>
Show/Hide Channels	<p>Allows you to show or hide channels that appear when you use the CH +/- buttons.</p> <ol style="list-style-type: none"> <li>1 Press <b>▲/▼</b> to scroll through the channels until you find the channel you want to show or hide. Then press <b>+</b> to select it.</li> <li>2 Press <b>▲/▼</b> to determine if the channel will be shown or hidden.</li> </ol> <p>To show or hide more channels, repeat steps 1-2.</p> <p> Channels that you set to be hidden can be accessed only with the 0-9 buttons.</p>
Label Channels	<p>Allows you to assign labels (such as station call letters) to channel numbers.</p> <ol style="list-style-type: none"> <li>1 Press <b>▲/▼</b> to scroll through the channel numbers. Then press <b>+</b> to select the channel number that you want to assign a label.</li> <li>2 Press <b>▲/▼</b> to scroll through the label characters (A-Z, 0-9, etc.). Press <b>▶</b> to move to the next character. Repeat to add up to 5 characters to the label. Press <b>▶</b> to highlight OK and press <b>+</b> to set.</li> </ol> <p>To assign labels to more channels, repeat steps 1-2.</p>



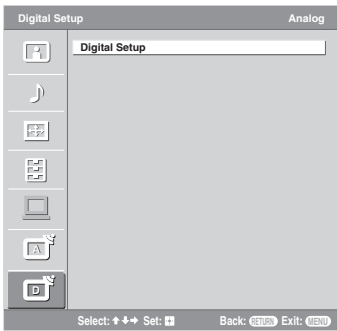



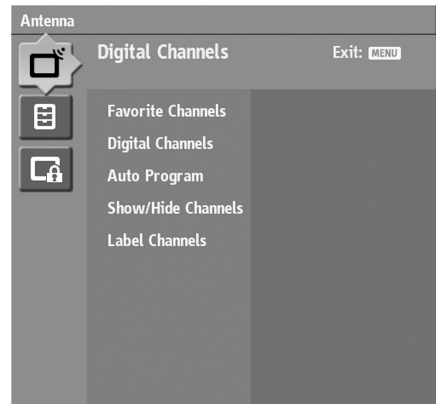

## Using the Digital Setup Settings





Highlight Digital Setup and press .

The Digital Setup option appears.



Option	Description
Digital Channels	<p><b>Favorite Channels</b> Lets you set up a list of up to 16 of your favorite channels.</p> <ol style="list-style-type: none"> <li>1 Press  to highlight a favorite channel number (1-16) that you want to make your favorite channel.</li> <li>2 Enter the number you wish to assign to the channel. <b>Reset</b> will remove the existing favorite channel and <b>Surf</b> will take you to the favorite channel list.</li> </ol> <p>To select other favorite channel numbers, repeat steps 1-2.</p>
Digital Channels	<p><b>Add</b> Select to add digital channels.</p>
Auto Program	<p>Automatically sets up the channel list on the TV for all receivable digital channels.</p> <ol style="list-style-type: none"> <li>1 Select Auto Program then Start.</li> <li>2 Select OK to start Auto Program. When Auto Program is done, select OK.</li> </ol>
Show/Hide Channels	<p>Allows you to show or hide channels that appear when you use the CH +/- buttons.</p> <ol style="list-style-type: none"> <li>1 Press  to scroll through the channels until you find the channel you want to show or hide.</li> <li>2 Press  to determine if the channel will be shown or hidden.</li> </ol> <p>To show or hide more channels, repeat steps 1-2.</p>
<p> Channels that you set to be hidden can be accessed only with the 0-9 buttons.</p>	
Label Channels	<p>Allows you to assign labels (such as station call letters) to channel numbers.</p> <ol style="list-style-type: none"> <li>1 Press  to scroll through the channel numbers. Then press  to select the channel number that you want to assign a label.</li> <li>2 Press  to scroll through the label characters (A-Z, 0-9, etc.). Press  to move to the next character. Repeat to add up to 7 characters to the label. Then press  to set it.</li> </ol> <p>To assign labels to more channels, repeat steps 1-2.</p>

Option	Description	
Digital Setup	Caption Vision	Allows you to select from several closed-caption modes for digital channels. To set <b>Caption Vision</b> for analog channels, see page 31.
	On	<b>Caption Vision</b> is turned on.
	Off	<b>Caption Vision</b> is turned off.
	Program	Allows you to set basic and advanced <b>Caption Vision</b> options. See “Programming Caption Vision” below.
A/V Sync	Off/1/2/3	Use this option to make adjustments to audio and video synchronization when you have external equipment connected to <b>DIGITAL OUT</b> of the TV. Select <b>Off</b> (default setting) to make no adjustments. Select <b>1, 2</b> or <b>3</b> to adjust so that the video and audio from your connected external equipment are synchronized.
Diagnostics	Display diagnostics information about the TV. This can be useful in providing information to an authorized technician or repair person.	
Parental Lock	The <b>Parental Lock</b> option in the <b>Digital Setup</b> settings allows you to set up the TV to block digital programs that contain digital ratings.	
	 This setting is only available if digital ratings have been downloaded by your TV and ratings have been set for U.S.A. in the Setup settings (see page 32).	
Password	If the password has not been set, or to change the password, use <b>Change Password</b> option in the Setup settings (see page 32).	
Digital Rating	Off	Turn <b>Parental Lock</b> off. No programs that contain downloadable ratings are blocked from viewing.
	Custom...	Select to block programs based on downloadable ratings.
	Clear All	Select to clear the entire downloadable rating system.
	 This action will delete the current <b>Digital Rating</b> menu and the menu will no longer be available until the TV is tuned to a channel that contains downloadable ratings.	

### Programming Caption Vision

If you selected the **Program** option under **Caption Vision**, you can change the following settings:

Option	Description	
Basic	Allows you to select basic analog (EIA-608) closed caption options.	
	CC1, CC2, CC3, CC4	See <b>Caption Vision</b> in the Setup setting on page 31.
	Text1, Text2, Text3, Text4	See <b>Caption Vision</b> in the Setup setting on page 31.
	Digital CC	Allows you to set digital closed captioning to <b>Basic</b> (digital EIA-608) or <b>Advanced</b> (digital EIA-708).
Advanced	Allows you to select advanced digital (EIA-708) closed caption options. Select from the available options.	

(Continued)

## Using the Menus

<i>Option</i>	<i>Description</i>
Advanced Settings	Allows you to make additional settings for digital (EIA-708) closed caption options. Select from As Broadcast, Small Text, Large Text and Custom.
Custom...	Allows you to customize the following settings:
Character Size	Small, Standard, Large
Character Style	Style 1-7
Character Color	Color 1-8
Character Opacity	Solid, Translucent
Edge Color	Color 1-8
Edge Type	None, Raised, Depressed, Outline, Left Shadow, Right Shadow
Background Color	None, Color 1-8
Background Opacity	Solid, Translucent
Window Color	None, Color 1-8
Window Opacity	Solid, Translucent



## Troubleshooting

If you have additional questions, service needs, or require technical assistance related to the use of your Sony TV, please visit our website or call one of the following numbers:

<http://www.sony.com/TVsupport>

1-800-222-SONY(7669) for US Residents

1-877-899-SONY(7669) for Canadian Residents

Problem	Possible Remedies
<b>No picture.</b>	
No picture.	<input type="checkbox"/> Check <b>Power Saving</b> settings (page 33).
Cannot receive any channels.	<input type="checkbox"/> Make sure the power cord is connected securely.
	<input type="checkbox"/> Turn on the power of the TV.
	<input type="checkbox"/> Check antenna/cable connections.
TV is locked to one channel.	<input type="checkbox"/> Perform <b>Auto Program</b> to add receivable channels that are not presently in the TV's memory (pages 37 and 38).
Cannot receive or select channels.	<input type="checkbox"/> Perform <b>Auto Program</b> to add receivable channels that are not presently in the TV's memory (pages 37 and 38).
	<input type="checkbox"/> To receive or select cable channels, make sure that <b>Cable</b> in the <b>Setup</b> settings is set to <b>On</b> (page 34). To receive or select UHF channels over an antenna, make sure <b>Cable</b> is set to <b>Off</b> .
The TV turns off automatically.	<input type="checkbox"/> Check if the <b>Sleep Timer</b> is activated, or confirm the <b>Duration</b> setting of <b>Timer</b> . (page 33).
	<input type="checkbox"/> Check <b>Power Management</b> in the <b>PC Settings</b> (page 36).
No picture from some video sources.	<input type="checkbox"/> Check the connection between the optional video equipment and the TV.
	<input type="checkbox"/> Press <b>TV/VIDEO</b> on the remote control (page 19).
	<input type="checkbox"/> If you connect video equipment to the <b>S VIDEO</b> input of the TV, set <b>Auto YC</b> to <b>On</b> in the <b>Setup</b> settings (page 33).
	<input type="checkbox"/> Press <b>MENU</b> on the remote control. Select your desired input from the <b>External Inputs</b> list.
<b>Poor picture.</b>	
Double images or ghosts.	<input type="checkbox"/> Check antenna/cable connections.
	<input type="checkbox"/> Check the antenna location and direction.
Only snow and noise appear on the screen.	<input type="checkbox"/> Check if the antenna is broken or bent.
	<input type="checkbox"/> Check if the antenna has reached the end of its serviceable life. (3-5 years in normal use, 1-2 years at the seaside.)
Dotted lines or stripes.	<input type="checkbox"/> Keep the TV away from noise sources such as cars, motorcycles, or hair-dryers.
	<input type="checkbox"/> If using 300 ohm twin lead, move the excess lead away from the TV or try using 75 ohm coaxial cable instead.
No color/Dark picture/Color is not correct/The picture is too bright.	<input type="checkbox"/> Press <b>PICTURE</b> to select the desired picture mode (page 19).
	<input type="checkbox"/> Adjust the <b>Picture Mode</b> options in the <b>Picture</b> settings (page 26).
	<input type="checkbox"/> If you set the <b>Power Saving</b> mode to <b>Low</b> or <b>High</b> , it will enhance the black level.
Noisy picture.	<input type="checkbox"/> Make sure that the antenna is connected using the supplied 75-ohm coaxial cable.
	<input type="checkbox"/> Keep the antenna cable away from other connecting cords.
	<input type="checkbox"/> To avoid TV interference, make sure to use an undamaged antenna cable.

## Other Information

<b>Problem</b>	<b>Possible Remedies</b>
<b>No sound/Noisy sound</b>	
Good picture, no sound.	<ul style="list-style-type: none"> <li><input type="checkbox"/> Check the volume control.</li> <li><input type="checkbox"/> Press <b>MUTING</b> or <b>VOL +</b> so that “Muting” disappears from the screen (page 20).</li> <li><input type="checkbox"/> Disconnect your headphones.</li> <li><input type="checkbox"/> Set <b>Speaker</b> to <b>On</b> in the <b>Setup</b> settings (page 34). If it is set to <b>Off</b>, sound is not output from the TV’s speakers regardless of the TV’s volume control.</li> </ul>
Audio noise.	<ul style="list-style-type: none"> <li><input type="checkbox"/> Make sure that the antenna is connected using the supplied 75-ohm coaxial cable.</li> <li><input type="checkbox"/> Keep the antenna cable away from other connecting cords.</li> <li><input type="checkbox"/> To avoid TV interference, make sure to use an undamaged antenna cable.</li> </ul>
<b>Wide Mode changes automatically.</b>	<ul style="list-style-type: none"> <li><input type="checkbox"/> The current <b>Wide Mode</b> setting is automatically replaced with the <b>4:3 Default</b> setting when you change the channel or video input, if <b>4:3 Default</b> in the <b>Screen</b> settings is set to other than <b>Off</b>. If you want to lock in the <b>Wide Mode</b> selected with the <b>WIDE</b> button, set <b>4:3 Default</b> to <b>Off</b> in the <b>Screen</b> settings (page 29).</li> <li><input type="checkbox"/> Check the <b>Auto Wide</b> option in the <b>Screen</b> settings (page 29).</li> </ul>
<b>“Black box” on screen.</b>	<ul style="list-style-type: none"> <li><input type="checkbox"/> You have selected a text option in the <b>Setup/Digital Setup</b> setting and no text is available. (See pages 31 and 39 to reset Setup selections.) To turn off this feature, set the <b>Caption Vision</b> option to <b>Off</b>. If you were trying to select closed captioning, select <b>CC1</b> instead of <b>Text1-4</b>.</li> </ul>
<b>Black bands appear at the top and bottom of the screen.</b>	<ul style="list-style-type: none"> <li><input type="checkbox"/> Some wide screen programs are filmed in aspect ratios that are greater than 16:9 (this is especially common with theatrical releases). Your TV will show these programs with black bands at the top and bottom of the screen. For more details, check the documentation that came with your DVD (or contact your program provider).</li> </ul>
<b>Certain programs on DVD or other digital sources display a loss of detail, especially during fast-motion or dark scenes.</b>	<ul style="list-style-type: none"> <li><input type="checkbox"/> The compression used by certain digital broadcasts and DVDs may cause your TV’s screen to display less detail than usual, or cause artifacts (small blocks or dots, pixelations) to appear on your screen. This is due to your TV’s large screen and ability to show very fine detail, and is normal for certain digitally recorded programs.</li> </ul>
<b>Remote control does not operate.</b>	<ul style="list-style-type: none"> <li><input type="checkbox"/> Check the polarity of the batteries or replace the batteries.</li> <li><input type="checkbox"/> Point the remote control at the remote control sensor of the TV.</li> <li><input type="checkbox"/> Fluorescent lamps can interfere with your remote control operation; try turning off the fluorescent lamps.</li> <li><input type="checkbox"/> Keep the remote control sensor area clear from obstacles.</li> </ul>
<b>Some digital cable channels are not being displayed.</b>	<ul style="list-style-type: none"> <li><input type="checkbox"/> Certain cable companies have limitations on the broadcast of digital cable channels. Check with your cable company for more information.</li> <li><input type="checkbox"/> The digital cable channel may be set to <b>Hidden</b> in the <b>Show/Hide Channels</b> setting (see page 38).</li> </ul>
<b>Lost password.</b>	<ul style="list-style-type: none"> <li><input type="checkbox"/> Select the <b>Parental Lock</b> settings on the <b>Setup</b> settings, then enter the following master password: 4357. The master password clears your previous password and allows you to enter a new password (page 32).</li> </ul>
<b>How to reset the TV to factory settings.</b>	<ul style="list-style-type: none"> <li><input type="checkbox"/> Turn on the TV. While holding down the <b>▲</b> button on the remote control, press the <b>POWER</b> button on the TV. (The TV will turn itself off, then back on again.) Release the <b>▲</b> button. WARNING: The Reset will clear all of your customized settings including <b>Parental Lock</b> setting.</li> </ul>

## PC Input Signal Reference Chart

Resolution Signals	Horizontal (Pixel)	×	Vertical (Line)	Horizontal frequency (kHz)	Vertical frequency (Hz)	Standard
VGA	<b>640</b>	×	<b>480</b>	<b>31.5</b>	<b>60</b>	<b>VGA</b>
	640	×	480	37.5	75	VESA
	720	×	400	31.5	70	VGA-T
SVGA	<b>800</b>	×	<b>600</b>	<b>37.9</b>	<b>60</b>	<b>VESA Guidelines</b>
	800	×	600	46.9	75	VESA
XGA	<b>1024</b>	×	<b>768</b>	<b>48.4</b>	<b>60</b>	<b>VESA Guidelines</b>
	1024	×	768	56.5	70	VESA
	1024	×	768	60.0	75	VESA
WXGA	<b>1280</b>	×	<b>768</b>	<b>47.4</b>	<b>60</b>	<b>VESA</b>
	<b>1280</b>	×	<b>768</b>	<b>47.8</b>	<b>60</b>	<b>VESA</b>
	<b>1360</b>	×	<b>768</b>	<b>47.7</b>	<b>60</b>	<b>VESA</b>
SXGA	<b>1280</b>	×	<b>1024</b>	<b>64.0</b>	<b>60</b>	<b>VESA</b>
SXGA+	<b>1400</b>	×	<b>1050</b>	<b>64.7</b>	<b>60</b>	<b>VESA</b>

 This TV's PC input does not support Sync on Green or Composite Sync.

 This TV's PC input does not support interlaced signals.

 For the best picture quality, it is recommended to use the signals (boldfaced) in the above chart with a 60Hz vertical frequency from a personal computer. In plug and play, signals with a 60Hz vertical frequency will be selected automatically.

# Specifications

## For All Models

**Television system:**

NTSC American TV standard  
 ATSC (8VSB terrestrial) ATSC compliant 8VSB  
 QAM on cable ANSI/SCTE 07 2000  
 (Does not include CableCARD functionality)

**Channel coverage:**

Terrestrial Analog Digital  
 2-69 2-69  
 Cable 1-125 1-135

**Antenna:** 75-ohm external terminal for VHF/UHF

**Panel System:**

LCD (Liquid Crystal Display) Panel

**Display resolution (horizontal × vertical):**

1,920 dots × 1,080 lines

**VIDEO IN 1/2/3:**

S VIDEO (4-pin mini DIN) (VIDEO 1/2 only):  
 Y: 1.0 Vp-p, 75 ohms unbalanced, sync negative  
 C: 0.286 Vp-p (Burst signal), 75 ohms  
 VIDEO: 1 Vp-p, 75 ohms unbalanced, sync negative  
 AUDIO: 500 mVrms (100% modulation)  
 Impedance: 47 kilohms

**HD/DVD IN 4/5:**

YPbPr (Component Video):  
 Y: 1.0 Vp-p, 75 ohms unbalanced, sync negative  
 PB: 0.7 Vp-p, 75 ohms  
 PR: 0.7 Vp-p, 75 ohms  
 Signal format: 480i, 480p, 720p, 1080i  
 AUDIO: 500 mVrms (100% modulation)  
 Impedance: 47 kilohms

**HDMI IN 6/7:**

HDMI: Video: 480i, 480p, 720p, 1080i, 1080p  
 Audio: Two channel linear PCM 32, 44.1 and 48 kHz, 16, 20 and 24 bits  
 AUDIO (HDMI IN 6 only):  
 500 mVrms (100% modulation)  
 Impedance: 47 kilohms

**AUDIO OUT:**

500 mVrms (100% modulation)  
 More than 1 Vrms at the maximum volume setting (Variable)  
 More than 500 mVrms (Fixed)

**PC IN 8:**

D-sub 15-pin, analog RGB, 0.7 Vp-p, 75 ohms, positive  
 See the PC Input Signal Reference Chart on page 43

**PC AUDIO INPUT:**

Stereo mini jack, 0.5 Vrms, 1 kilohm

**Headphones:**

Stereo mini jack  
 Impedance: 16 ohms

**Speaker output:**

10W + 10W

**Power Requirement:**

120 V-240 V AC, 50/60 Hz

**Supplied accessories:**

Remote control RM-YD012 (1)  
 Size AA batteries (2)  
 75-ohm coaxial cable (1)  
 AC power cord (1)  
 HD15-HD15 cable (1)  
 Support belt (1), securing screw (1) and wood screw (1)  
 Cable holder (1)  
 Operating Instructions (1)  
 Quick Setup Guide (1)  
 Warranty Card (1)  
 Online Registration Card (U.S.A. only) (1)

**Optional accessories:**

Headphones plug adapter  
 Connecting cables  
 Wall-Mount Bracket: SU-WL51

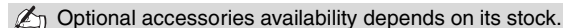

By Model	KDL-46V2500	KDL-40V2500
<b>Screen size (in inches)</b>	46	40
<b>Speaker/Full range (2)</b>		
(in mm)	70 × 130	55 × 150
(in inches)	2 3/4 × 5 7/16	2 1/4 × 6
<b>Power consumption (in use)</b>	240 W	200 W
(in standby)	All models less than 0.1 W	
<b>Dimensions</b>		
with stand (in mm)	1120 × 805 × 334	988 × 715 × 266
with stand (in inches)	44 1/8 × 31 3/4 × 13 1/4	39 × 28 1/4 × 10 1/2
without stand (in mm)	1120 × 755 × 118	988 × 665 × 105
without stand (in inches)	44 1/8 × 29 3/4 × 4 3/4	39 × 26 1/4 × 4 1/4
<b>Mass</b>		
with stand	36.0 kg	27.5 kg
with stand	79 lb. 6 oz.	60 lb. 10 oz.
without stand	30.0 kg	23.0 kg
without stand	66 lb. 3 oz.	50 lb. 12 oz.

Design and specifications are subject to change without notice.

# Index

4:3 Default 29

## A

A/V Sync 39  
AC IN 14  
Advanced Settings 27  
Alternate Audio 20  
Audio Out 34  
AUDIO OUT jack, described 14  
Auto Adjustment 36  
Auto Program 18, 37, 38  
Auto SAP, MTS setting 28  
Auto Wide 29  
Auto YC 33

## B

Backlight 26  
Balance 28  
Bass 28  
BBE 28  
Bilingual audio 28  
Brightness 26

## C

Cable  
Described 34  
With VCR, connecting 12  
Cable holder 17  
Caption Vision 31, 39  
CH+/- button 21, 22  
Channels  
Creating labels 37, 38  
Setting up 18  
Closed caption modes 31  
Color 26  
Color Temperature 26

## D

Diagnostics 39  
Digital Channels 38  
DIGITAL OUT (OPTICAL) 14  
Digital Rating 39  
Digital Setup 39  
DIGITAL/ANALOG button 20  
Display Area 30  
DISPLAY button 21  
Display Mode 26

## E

English Rating 35  
ENT button 20

## F

Favorite Channels 37, 38  
FREEZE button 19  
French Rating 35

## G

GUIDE button 19

## H

HD/DVD IN jack (1080i/720p/480p/480i), described 14  
HDMI IN jack, described 14  
Headphones jack, described 13  
Horizontal Center 30, 36  
Hue 26

## I

Info Banner 31  
Infrared Receiver (IR) 22  
Installing the TV on a wall 17

## J

JUMP button 21

## L

Label Channels 37, 38  
Label Video Inputs 32  
Language 31  
Light Sensor  
Described 22  
Setting 33

## M

MENU  
Analog 24  
Analog Favorites 24  
Digital 24  
Digital Favorites 24  
External Inputs 24  
Settings 25  
MENU button 20, 22  
Movie Rating 34  
MTS 28  
MUTING button 20

## N

Noise Reduction 27

## P

Parental Lock 32, 39  
Password 39  
PC IN 13  
Phase 36  
PIC OFF LED 22  
Picture 26  
PICTURE button 19  
Picture Mode 26  
Pitch 36  
POWER button 20, 22  
POWER LED 22  
Power Management 36  
Power Saving 33  
Product Information 34  
Program Options 20

## Q

Quiet Power On 33

## R

Reset 26, 28, 36, 42  
RETURN button 20

## S

S VIDEO jack, described 13, 14  
Setting up channels 18  
Settings  
Analog Setup 37  
Digital Setup 38  
PC 36  
Picture 26  
Screen 29  
Setup 31  
Sound 28  
Sharpness 26  
Show/Hide Channels 37, 38  
SLEEP button 19  
Sound Mode 28  
Speaker 22, 34  
STANDBY LED 22  
Steady Sound 28  
Support Belt 15  
Surround 28  
Swivel 16

## T

Target Inputs 26, 28, 29  
TIMER LED 22  
Timer Settings 33  
TOOLS button 21  
Treble 28  
Troubleshooting 41, 42  
Turning on/off the TV 22  
TV Rating 34  
TV/VIDEO button 19, 22

## U

U.S.A. Rating 35  
Unrated 34

## V

VCR  
With cable, connecting 12  
Vertical Center 30, 36  
Vertical Size 30  
VHF/UHF input, described 14  
VIDEO/AUDIO (L/R) jacks,  
described 13, 14  
Viewing Blocked Programs 35  
VOL+/- button 20, 22  
Volume Offset 28

## W

WIDE button 21  
Wide Mode 29, 36





## For Your Convenience

### Please contact Sony directly if you:

- Have questions on the use of your television after reading your manual
- Experience difficulty operating your television

### Contact Sony Customer Support at:

<http://www.sony.com/tvsupport>

or to speak with a support representative:

#### United States

1-800-222-SONY (7669)

8:00 AM - 10:00 PM (EST) Mon - Fri

10:30 AM - 7:15 PM (EST) Sat - Sun

#### Canada

1-877-899-SONY (7669)

8:00 AM - 6:00 PM (Eastern)

8:00 AM - 5:00 PM (Western)

Sony will work to resolve your questions more quickly than your retailer or place of purchase.

**Please Do Not Return the Product to the Store**

www.DataSheet4U.com



<http://www.sony.net/>

Printed in U.S.A.

www.DataSheet4U.com