



# Product Specification

M238HVN01.0

AU OPTRONICS CORPORATION

( ) Preliminary Specification

(V) Final Specification

<b>Module</b>	23.8" Color TFT-LCD
<b>Model Name</b>	M238HVN01.0

<p><b>Customer</b> _____</p> <p><b>Date</b> _____</p> <p><b>Approved by</b></p> <p>_____</p>	<p><b>Approved by</b></p> <p><u>Howard Lee</u></p> <p><b>Date</b></p> <p><u>Jun 9, 2015</u></p> <p><b>Prepared by</b></p> <p><u>CJ Huang</u></p> <p><b>Date</b></p> <p><u>Jun 9, 2015</u></p>
<p>Note: This Specification is subject to change without notice.</p>	
<p>AU Optronics corporation</p>	



## Contents

<b>1 Handling Precautions</b> .....	5
<b>2 General Description</b> .....	6
2.1 Display Characteristics .....	6
2.2 Absolute Maximum Rating of Environment .....	7
2.3 Optical Characteristics .....	8
<b>3 TFT-LCD Module</b> .....	12
3.1 Block Diagram .....	13
3.2 Interface Connection .....	14
3.2.1 Connector Type .....	14
3.2.2 Connector Pin Assignment .....	14
3.3 Electrical Characteristics .....	16
3.3.1 Absolute Maximum Rating .....	16
3.3.2 Recommended Operating Condition .....	16
3.4 Signal Characteristics .....	17
3.4.1 LCD Pixel Format .....	17
3.4.2 LVDS Data Format .....	17
3.4.3 Color versus Input Data .....	18
3.4.4 LVDS Specification .....	19
3.4.5 Input Timing Specification .....	21
3.4.6 Input Timing Diagram .....	22
3.5 Power ON/OFF Sequence .....	23
<b>4 Backlight Unit</b> .....	24
4.1 Block Diagram .....	24
4.2 Interface Connection .....	25
4.2.1 Connector Type .....	25
4.2.2 Connector Pin Assignment .....	27
4.3 Electrical Characteristics .....	28
4.3.1 Absolute Maximum Rating .....	28
4.3.2 Recommended Operating Condition .....	28
<b>5 Reliability Test</b> .....	30
<b>6 Shipping Label</b> .....	31
<b>7 Mechanical Characteristics</b> .....	32
<b>8 Packing Specification</b> .....	33
8.1 Packing Flow .....	33
8.2 Pallet and shipment information .....	34



**Record of Revision**

Version	Date	Page	Old description	New Description	Remark																																																																																													
0.0	2014/10/28	all	<b>Draft version</b>																																																																																															
0.1	2014/12/29	P5		<b>2.1 Display Characteristics</b> <table border="1"> <thead> <tr> <th>ITEMS</th> <th>Unit</th> <th>SPECIFICATIONS</th> </tr> </thead> <tbody> <tr> <td>Screen Diagonal</td> <td>[mm]</td> <td>(23.8")</td> </tr> <tr> <td>Active Area</td> <td>[mm]</td> <td>527.04(H) x 296.46(V)</td> </tr> <tr> <td>Pixels H x V</td> <td>-</td> <td>1920(x3) x 1080</td> </tr> <tr> <td>Pixel Pitch</td> <td>[mm]</td> <td>274.5 (per one strand) / &gt;274.5</td> </tr> <tr> <td>Pixel Arrangement</td> <td>-</td> <td>R/G/B Vertical Stripe</td> </tr> <tr> <td>Display Mode</td> <td>-</td> <td>VA Mode, Normally Black</td> </tr> <tr> <td>White Luminance ( Center )</td> <td>[cd/m<sup>2</sup>]</td> <td>250 (Typ.)</td> </tr> <tr> <td>Contrast Ratio</td> <td>-</td> <td>3000 (Typ.)</td> </tr> <tr> <td>Response Time</td> <td>[msec]</td> <td>18 (Typ., on/off)</td> </tr> <tr> <td>Power Consumption (LCD Module + Backlight unit)</td> <td>[Watt]</td> <td>20.2 (Typ.) LCD module : PDD (Typ.)=5 @ White pattern, Fv=60Hz Backlight unit : P<sub>BL</sub> (Typ.)=14.3 @I<sub>fs</sub>=70mA</td> </tr> <tr> <td>Weight</td> <td>[Grams]</td> <td>2280±80</td> </tr> <tr> <td>Outline Dimension</td> <td>[mm]</td> <td>543.8(W) x 317.4(V) x 11.2(D) (Typ.)</td> </tr> <tr> <td>Electrical Interface</td> <td>-</td> <td>Dual channel LVDS, 8-bit RGB data input</td> </tr> <tr> <td>Support Color</td> <td>-</td> <td>16.7M colors</td> </tr> <tr> <td>Surface Treatment</td> <td>-</td> <td>Anti-Glare, 3H</td> </tr> <tr> <td>Temperature Range</td> <td>-</td> <td>0 to +50</td> </tr> <tr> <td>Operating Storage (Shipping)</td> <td>[°C]</td> <td>-20 to +60</td> </tr> <tr> <td>RoHS Compliance</td> <td>-</td> <td>RoHS Compliance</td> </tr> <tr> <td>TCO Compliance</td> <td>-</td> <td>TCO 6.0 Compliance</td> </tr> </tbody> </table>	ITEMS	Unit	SPECIFICATIONS	Screen Diagonal	[mm]	(23.8")	Active Area	[mm]	527.04(H) x 296.46(V)	Pixels H x V	-	1920(x3) x 1080	Pixel Pitch	[mm]	274.5 (per one strand) / >274.5	Pixel Arrangement	-	R/G/B Vertical Stripe	Display Mode	-	VA Mode, Normally Black	White Luminance ( Center )	[cd/m <sup>2</sup> ]	250 (Typ.)	Contrast Ratio	-	3000 (Typ.)	Response Time	[msec]	18 (Typ., on/off)	Power Consumption (LCD Module + Backlight unit)	[Watt]	20.2 (Typ.) LCD module : PDD (Typ.)=5 @ White pattern, Fv=60Hz Backlight unit : P <sub>BL</sub> (Typ.)=14.3 @I <sub>fs</sub> =70mA	Weight	[Grams]	2280±80	Outline Dimension	[mm]	543.8(W) x 317.4(V) x 11.2(D) (Typ.)	Electrical Interface	-	Dual channel LVDS, 8-bit RGB data input	Support Color	-	16.7M colors	Surface Treatment	-	Anti-Glare, 3H	Temperature Range	-	0 to +50	Operating Storage (Shipping)	[°C]	-20 to +60	RoHS Compliance	-	RoHS Compliance	TCO Compliance	-	TCO 6.0 Compliance																																		
ITEMS	Unit	SPECIFICATIONS																																																																																																
Screen Diagonal	[mm]	(23.8")																																																																																																
Active Area	[mm]	527.04(H) x 296.46(V)																																																																																																
Pixels H x V	-	1920(x3) x 1080																																																																																																
Pixel Pitch	[mm]	274.5 (per one strand) / >274.5																																																																																																
Pixel Arrangement	-	R/G/B Vertical Stripe																																																																																																
Display Mode	-	VA Mode, Normally Black																																																																																																
White Luminance ( Center )	[cd/m <sup>2</sup> ]	250 (Typ.)																																																																																																
Contrast Ratio	-	3000 (Typ.)																																																																																																
Response Time	[msec]	18 (Typ., on/off)																																																																																																
Power Consumption (LCD Module + Backlight unit)	[Watt]	20.2 (Typ.) LCD module : PDD (Typ.)=5 @ White pattern, Fv=60Hz Backlight unit : P <sub>BL</sub> (Typ.)=14.3 @I <sub>fs</sub> =70mA																																																																																																
Weight	[Grams]	2280±80																																																																																																
Outline Dimension	[mm]	543.8(W) x 317.4(V) x 11.2(D) (Typ.)																																																																																																
Electrical Interface	-	Dual channel LVDS, 8-bit RGB data input																																																																																																
Support Color	-	16.7M colors																																																																																																
Surface Treatment	-	Anti-Glare, 3H																																																																																																
Temperature Range	-	0 to +50																																																																																																
Operating Storage (Shipping)	[°C]	-20 to +60																																																																																																
RoHS Compliance	-	RoHS Compliance																																																																																																
TCO Compliance	-	TCO 6.0 Compliance																																																																																																
0.1	2014/12/29	P7	2.3 Optical Characteristics	<b>2.3 Optical Characteristics</b> <table border="1"> <thead> <tr> <th>T<sub>r</sub></th> <th>Rising Time</th> <th>Falling Time</th> <th>12</th> <th>24</th> <th>24</th> <th>Remark</th> </tr> </thead> <tbody> <tr> <td>T<sub>r</sub></td> <td>Response Time</td> <td>6</td> <td>12</td> <td>1</td> <td>1</td> <td>Note 2-6 By TRD-100</td> </tr> <tr> <td>R<sub>r</sub></td> <td>Response Time</td> <td>18</td> <td>24</td> <td>-</td> <td>-</td> <td></td> </tr> <tr> <td>R<sub>r</sub></td> <td>Red y</td> <td>0.624</td> <td>0.654</td> <td>0.684</td> <td>-</td> <td></td> </tr> <tr> <td>R<sub>r</sub></td> <td>Red x</td> <td>0.304</td> <td>0.334</td> <td>0.364</td> <td>-</td> <td></td> </tr> <tr> <td>G<sub>r</sub></td> <td>Green x</td> <td>0.290</td> <td>0.320</td> <td>0.350</td> <td>-</td> <td></td> </tr> <tr> <td>G<sub>r</sub></td> <td>Green y</td> <td>0.592</td> <td>0.622</td> <td>0.652</td> <td>-</td> <td></td> </tr> <tr> <td>B<sub>r</sub></td> <td>Blue x</td> <td>0.124</td> <td>0.154</td> <td>0.184</td> <td>-</td> <td>By SR-3</td> </tr> <tr> <td>B<sub>r</sub></td> <td>Blue y</td> <td>0.049</td> <td>0.079</td> <td>0.109</td> <td>-</td> <td></td> </tr> <tr> <td>W<sub>r</sub></td> <td>White x</td> <td>0.283</td> <td>0.313</td> <td>0.343</td> <td>-</td> <td></td> </tr> <tr> <td>W<sub>r</sub></td> <td>White y</td> <td>0.299</td> <td>0.329</td> <td>0.359</td> <td>-</td> <td></td> </tr> </tbody> </table>	T <sub>r</sub>	Rising Time	Falling Time	12	24	24	Remark	T <sub>r</sub>	Response Time	6	12	1	1	Note 2-6 By TRD-100	R <sub>r</sub>	Response Time	18	24	-	-		R <sub>r</sub>	Red y	0.624	0.654	0.684	-		R <sub>r</sub>	Red x	0.304	0.334	0.364	-		G <sub>r</sub>	Green x	0.290	0.320	0.350	-		G <sub>r</sub>	Green y	0.592	0.622	0.652	-		B <sub>r</sub>	Blue x	0.124	0.154	0.184	-	By SR-3	B <sub>r</sub>	Blue y	0.049	0.079	0.109	-		W <sub>r</sub>	White x	0.283	0.313	0.343	-		W <sub>r</sub>	White y	0.299	0.329	0.359	-																		
T <sub>r</sub>	Rising Time	Falling Time	12	24	24	Remark																																																																																												
T <sub>r</sub>	Response Time	6	12	1	1	Note 2-6 By TRD-100																																																																																												
R <sub>r</sub>	Response Time	18	24	-	-																																																																																													
R <sub>r</sub>	Red y	0.624	0.654	0.684	-																																																																																													
R <sub>r</sub>	Red x	0.304	0.334	0.364	-																																																																																													
G <sub>r</sub>	Green x	0.290	0.320	0.350	-																																																																																													
G <sub>r</sub>	Green y	0.592	0.622	0.652	-																																																																																													
B <sub>r</sub>	Blue x	0.124	0.154	0.184	-	By SR-3																																																																																												
B <sub>r</sub>	Blue y	0.049	0.079	0.109	-																																																																																													
W <sub>r</sub>	White x	0.283	0.313	0.343	-																																																																																													
W <sub>r</sub>	White y	0.299	0.329	0.359	-																																																																																													
0.1	2014/12/29	P14	3.3.2 Recommended Operating Condition	<b>3.3.2 Recommended Operating Condition</b> <table border="1"> <thead> <tr> <th>Symbol</th> <th>Description</th> <th>Min.</th> <th>Typ.</th> <th>Max.</th> <th>Unit</th> <th>Remark</th> </tr> </thead> <tbody> <tr> <td>VDD</td> <td>Power supply</td> <td>4.5</td> <td>5.0</td> <td>5.5</td> <td>[Vdc]</td> <td></td> </tr> <tr> <td>VDD</td> <td>Backlight</td> <td>-</td> <td>1.0</td> <td>1.2</td> <td>[Vdc]</td> <td>Backlight: All white pattern, Fv=60Hz</td> </tr> <tr> <td>VDD</td> <td>Power supply</td> <td>-</td> <td>1.0</td> <td>1.2</td> <td>[Vdc]</td> <td>Backlight: All white pattern, Fv=60Hz</td> </tr> <tr> <td>VDD</td> <td>Backlight</td> <td>-</td> <td>1.0</td> <td>1.2</td> <td>[Vdc]</td> <td>Backlight: All white pattern, Fv=60Hz</td> </tr> <tr> <td>PDD</td> <td>VDD Power Consumption</td> <td>-</td> <td>2.0</td> <td>4.0</td> <td>[Watt]</td> <td>VDD=1.0V, All white pattern, Fv=60Hz</td> </tr> <tr> <td>PDD</td> <td>Backlight</td> <td>-</td> <td>0.5</td> <td>0.6</td> <td>[Watt]</td> <td>VDD=1.0V, All white pattern, Fv=60Hz</td> </tr> <tr> <td>IR</td> <td>Inrush Current</td> <td>-</td> <td>-</td> <td>300</td> <td>[mA]</td> <td>Note 3-1</td> </tr> <tr> <td>VDDH</td> <td>Allowable VDD Ripple Voltage</td> <td>-</td> <td>-</td> <td>500</td> <td>[mV]</td> <td>VDD=1.0V, All white pattern, Fv=60Hz</td> </tr> </tbody> </table>	Symbol	Description	Min.	Typ.	Max.	Unit	Remark	VDD	Power supply	4.5	5.0	5.5	[Vdc]		VDD	Backlight	-	1.0	1.2	[Vdc]	Backlight: All white pattern, Fv=60Hz	VDD	Power supply	-	1.0	1.2	[Vdc]	Backlight: All white pattern, Fv=60Hz	VDD	Backlight	-	1.0	1.2	[Vdc]	Backlight: All white pattern, Fv=60Hz	PDD	VDD Power Consumption	-	2.0	4.0	[Watt]	VDD=1.0V, All white pattern, Fv=60Hz	PDD	Backlight	-	0.5	0.6	[Watt]	VDD=1.0V, All white pattern, Fv=60Hz	IR	Inrush Current	-	-	300	[mA]	Note 3-1	VDDH	Allowable VDD Ripple Voltage	-	-	500	[mV]	VDD=1.0V, All white pattern, Fv=60Hz																															
Symbol	Description	Min.	Typ.	Max.	Unit	Remark																																																																																												
VDD	Power supply	4.5	5.0	5.5	[Vdc]																																																																																													
VDD	Backlight	-	1.0	1.2	[Vdc]	Backlight: All white pattern, Fv=60Hz																																																																																												
VDD	Power supply	-	1.0	1.2	[Vdc]	Backlight: All white pattern, Fv=60Hz																																																																																												
VDD	Backlight	-	1.0	1.2	[Vdc]	Backlight: All white pattern, Fv=60Hz																																																																																												
PDD	VDD Power Consumption	-	2.0	4.0	[Watt]	VDD=1.0V, All white pattern, Fv=60Hz																																																																																												
PDD	Backlight	-	0.5	0.6	[Watt]	VDD=1.0V, All white pattern, Fv=60Hz																																																																																												
IR	Inrush Current	-	-	300	[mA]	Note 3-1																																																																																												
VDDH	Allowable VDD Ripple Voltage	-	-	500	[mV]	VDD=1.0V, All white pattern, Fv=60Hz																																																																																												
1.0	2015/1/13	P5	2.1 Display Characteristics	<b>2.1 Display Characteristics</b> <table border="1"> <thead> <tr> <th>ITEMS</th> <th>Unit</th> <th>SPECIFICATIONS</th> </tr> </thead> <tbody> <tr> <td>Screen Diagonal</td> <td>[mm]</td> <td>(23.8")</td> </tr> <tr> <td>Active Area</td> <td>[mm]</td> <td>527.04(H) x 296.46(V)</td> </tr> <tr> <td>Pixels H x V</td> <td>-</td> <td>1920(x3) x 1080</td> </tr> <tr> <td>Pixel Pitch</td> <td>[mm]</td> <td>274.5 (per one strand) / &gt;274.5</td> </tr> <tr> <td>Pixel Arrangement</td> <td>-</td> <td>R/G/B Vertical Stripe</td> </tr> <tr> <td>Display Mode</td> <td>-</td> <td>VA Mode, Normally Black</td> </tr> <tr> <td>White Luminance ( Center )</td> <td>[cd/m<sup>2</sup>]</td> <td>250 (Typ.)</td> </tr> <tr> <td>Contrast Ratio</td> <td>-</td> <td>3000 (Typ.)</td> </tr> <tr> <td>Response Time</td> <td>[msec]</td> <td>18 (Typ., on/off)</td> </tr> <tr> <td>Power Consumption (LCD Module + Backlight unit)</td> <td>[Watt]</td> <td>20.2 (Typ.) LCD module : PDD (Typ.)=5 @ White pattern, Fv=60Hz Backlight unit : P<sub>BL</sub> (Typ.)=14.3 @I<sub>fs</sub>=70mA</td> </tr> <tr> <td>Weight</td> <td>[Grams]</td> <td>2280±80</td> </tr> <tr> <td>Outline Dimension</td> <td>[mm]</td> <td>543.8(W) x 317.4(V) x 11.2(D) (Typ.)</td> </tr> <tr> <td>Electrical Interface</td> <td>-</td> <td>Dual channel LVDS, 8-bit RGB data input</td> </tr> <tr> <td>Support Color</td> <td>-</td> <td>16.7M colors</td> </tr> <tr> <td>Surface Treatment</td> <td>-</td> <td>Anti-Glare, 3H</td> </tr> <tr> <td>Temperature Range</td> <td>-</td> <td>0 to +50</td> </tr> <tr> <td>Operating Storage (Shipping)</td> <td>[°C]</td> <td>-20 to +60</td> </tr> <tr> <td>RoHS Compliance</td> <td>-</td> <td>RoHS Compliance</td> </tr> <tr> <td>TCO Compliance</td> <td>-</td> <td>TCO 6.0 Compliance</td> </tr> </tbody> </table>	ITEMS	Unit	SPECIFICATIONS	Screen Diagonal	[mm]	(23.8")	Active Area	[mm]	527.04(H) x 296.46(V)	Pixels H x V	-	1920(x3) x 1080	Pixel Pitch	[mm]	274.5 (per one strand) / >274.5	Pixel Arrangement	-	R/G/B Vertical Stripe	Display Mode	-	VA Mode, Normally Black	White Luminance ( Center )	[cd/m <sup>2</sup> ]	250 (Typ.)	Contrast Ratio	-	3000 (Typ.)	Response Time	[msec]	18 (Typ., on/off)	Power Consumption (LCD Module + Backlight unit)	[Watt]	20.2 (Typ.) LCD module : PDD (Typ.)=5 @ White pattern, Fv=60Hz Backlight unit : P <sub>BL</sub> (Typ.)=14.3 @I <sub>fs</sub> =70mA	Weight	[Grams]	2280±80	Outline Dimension	[mm]	543.8(W) x 317.4(V) x 11.2(D) (Typ.)	Electrical Interface	-	Dual channel LVDS, 8-bit RGB data input	Support Color	-	16.7M colors	Surface Treatment	-	Anti-Glare, 3H	Temperature Range	-	0 to +50	Operating Storage (Shipping)	[°C]	-20 to +60	RoHS Compliance	-	RoHS Compliance	TCO Compliance	-	TCO 6.0 Compliance																																		
ITEMS	Unit	SPECIFICATIONS																																																																																																
Screen Diagonal	[mm]	(23.8")																																																																																																
Active Area	[mm]	527.04(H) x 296.46(V)																																																																																																
Pixels H x V	-	1920(x3) x 1080																																																																																																
Pixel Pitch	[mm]	274.5 (per one strand) / >274.5																																																																																																
Pixel Arrangement	-	R/G/B Vertical Stripe																																																																																																
Display Mode	-	VA Mode, Normally Black																																																																																																
White Luminance ( Center )	[cd/m <sup>2</sup> ]	250 (Typ.)																																																																																																
Contrast Ratio	-	3000 (Typ.)																																																																																																
Response Time	[msec]	18 (Typ., on/off)																																																																																																
Power Consumption (LCD Module + Backlight unit)	[Watt]	20.2 (Typ.) LCD module : PDD (Typ.)=5 @ White pattern, Fv=60Hz Backlight unit : P <sub>BL</sub> (Typ.)=14.3 @I <sub>fs</sub> =70mA																																																																																																
Weight	[Grams]	2280±80																																																																																																
Outline Dimension	[mm]	543.8(W) x 317.4(V) x 11.2(D) (Typ.)																																																																																																
Electrical Interface	-	Dual channel LVDS, 8-bit RGB data input																																																																																																
Support Color	-	16.7M colors																																																																																																
Surface Treatment	-	Anti-Glare, 3H																																																																																																
Temperature Range	-	0 to +50																																																																																																
Operating Storage (Shipping)	[°C]	-20 to +60																																																																																																
RoHS Compliance	-	RoHS Compliance																																																																																																
TCO Compliance	-	TCO 6.0 Compliance																																																																																																
1.1	2015/3/31	P5	2.1 Display Characteristics 20 (Typ. , G/G)	<b>2.1 Display Characteristics</b> <b>16 (Typ. , on/off)</b>																																																																																														
1.1	2015/3/31	P21	3.5 Power ON/OFF Sequence <table border="1"> <thead> <tr> <th rowspan="2">Symbol</th> <th rowspan="2">Min.</th> <th colspan="2">Value</th> <th rowspan="2">Unit</th> <th rowspan="2">Remark</th> </tr> <tr> <th>Typ.</th> <th>Max.</th> </tr> </thead> <tbody> <tr> <td>T1</td> <td>0.5</td> <td>-</td> <td>10</td> <td>[ms]</td> <td></td> </tr> <tr> <td>T2</td> <td>0</td> <td>-</td> <td>50</td> <td>[ms]</td> <td></td> </tr> <tr> <td>T3</td> <td>500</td> <td>-</td> <td>-</td> <td>[ms]</td> <td></td> </tr> <tr> <td>T4</td> <td>100</td> <td>-</td> <td>-</td> <td>[ms]</td> <td></td> </tr> <tr> <td>T5</td> <td>0</td> <td>-</td> <td>50</td> <td>[ms]</td> <td>Note 3-5 Note 3-6</td> </tr> <tr> <td>T7</td> <td>1000</td> <td>-</td> <td>-</td> <td>[ms]</td> <td></td> </tr> </tbody> </table>	Symbol	Min.	Value		Unit	Remark	Typ.	Max.	T1	0.5	-	10	[ms]		T2	0	-	50	[ms]		T3	500	-	-	[ms]		T4	100	-	-	[ms]		T5	0	-	50	[ms]	Note 3-5 Note 3-6	T7	1000	-	-	[ms]		<b>3.5 Power ON/OFF Sequence</b> <table border="1"> <thead> <tr> <th rowspan="2">Symbol</th> <th rowspan="2">Min.</th> <th colspan="2">Value</th> <th rowspan="2">Unit</th> <th rowspan="2">Remark</th> </tr> <tr> <th>Typ.</th> <th>Max.</th> </tr> </thead> <tbody> <tr> <td>T1</td> <td>0.5</td> <td>-</td> <td>10</td> <td>[ms]</td> <td></td> </tr> <tr> <td>T2</td> <td>0</td> <td>-</td> <td>50</td> <td>[ms]</td> <td></td> </tr> <tr> <td>T3</td> <td>500</td> <td>-</td> <td>-</td> <td>[ms]</td> <td></td> </tr> <tr> <td>T4</td> <td>100</td> <td>-</td> <td>-</td> <td>[ms]</td> <td></td> </tr> <tr> <td>T5</td> <td>0</td> <td>-</td> <td>50</td> <td>[ms]</td> <td>Note 3-5 Note 3-6</td> </tr> <tr> <td>T6</td> <td>0</td> <td>-</td> <td>200</td> <td>[ms]</td> <td>Note 3-6 Note 3-7</td> </tr> <tr> <td>T7</td> <td>1000</td> <td>-</td> <td>-</td> <td>[ms]</td> <td></td> </tr> </tbody> </table>	Symbol	Min.	Value		Unit	Remark	Typ.	Max.	T1	0.5	-	10	[ms]		T2	0	-	50	[ms]		T3	500	-	-	[ms]		T4	100	-	-	[ms]		T5	0	-	50	[ms]	Note 3-5 Note 3-6	T6	0	-	200	[ms]	Note 3-6 Note 3-7	T7	1000	-	-	[ms]	
Symbol	Min.	Value				Unit	Remark																																																																																											
		Typ.	Max.																																																																																															
T1	0.5	-	10	[ms]																																																																																														
T2	0	-	50	[ms]																																																																																														
T3	500	-	-	[ms]																																																																																														
T4	100	-	-	[ms]																																																																																														
T5	0	-	50	[ms]	Note 3-5 Note 3-6																																																																																													
T7	1000	-	-	[ms]																																																																																														
Symbol	Min.	Value		Unit	Remark																																																																																													
		Typ.	Max.																																																																																															
T1	0.5	-	10	[ms]																																																																																														
T2	0	-	50	[ms]																																																																																														
T3	500	-	-	[ms]																																																																																														
T4	100	-	-	[ms]																																																																																														
T5	0	-	50	[ms]	Note 3-5 Note 3-6																																																																																													
T6	0	-	200	[ms]	Note 3-6 Note 3-7																																																																																													
T7	1000	-	-	[ms]																																																																																														
1.1	2015/4/16	P7	2.3 Optical Characteristics <table border="1"> <thead> <tr> <th>Blue y</th> <th>0.049</th> <th>0.079</th> <th>0.109</th> </tr> </thead> </table>	Blue y	0.049	0.079	0.109	<b>2.3 Optical Characteristics</b> <table border="1"> <thead> <tr> <th>Blue y</th> <th>0.042</th> <th>0.072</th> <th>0.102</th> </tr> </thead> </table>	Blue y	0.042	0.072	0.102																																																																																						
Blue y	0.049	0.079	0.109																																																																																															
Blue y	0.042	0.072	0.102																																																																																															
1.2	2015/6/1	P5	2.1 Display Characteristics <table border="1"> <thead> <tr> <th>Power Consumption (LCD Module + Backlight unit)</th> <th>[Watt]</th> <th>19.3 (Typ.)</th> </tr> </thead> <tbody> <tr> <td colspan="3">LCD module : PDD (Typ.)=5 @ White pattern, Fv=60Hz</td> </tr> <tr> <td colspan="3">Backlight unit : P<sub>BL</sub> (Typ.)=14.3 @I<sub>fs</sub>=70mA</td> </tr> </tbody> </table>	Power Consumption (LCD Module + Backlight unit)	[Watt]	19.3 (Typ.)	LCD module : PDD (Typ.)=5 @ White pattern, Fv=60Hz			Backlight unit : P <sub>BL</sub> (Typ.)=14.3 @I <sub>fs</sub> =70mA			<b>2.1 Display Characteristics</b> <table border="1"> <thead> <tr> <th>Power Consumption (LCD Module + Backlight unit)</th> <th>[Watt]</th> <th>18.1 (Typ.)</th> </tr> </thead> <tbody> <tr> <td colspan="3">LCD module : PDD (Typ.)=5.8 @ White pattern, Fv=60Hz</td> </tr> <tr> <td colspan="3">Backlight unit : P<sub>BL</sub> (Typ.)=14.3 @I<sub>fs</sub>=70mA</td> </tr> </tbody> </table>	Power Consumption (LCD Module + Backlight unit)	[Watt]	18.1 (Typ.)	LCD module : PDD (Typ.)=5.8 @ White pattern, Fv=60Hz			Backlight unit : P <sub>BL</sub> (Typ.)=14.3 @I <sub>fs</sub> =70mA																																																																														
Power Consumption (LCD Module + Backlight unit)	[Watt]	19.3 (Typ.)																																																																																																
LCD module : PDD (Typ.)=5 @ White pattern, Fv=60Hz																																																																																																		
Backlight unit : P <sub>BL</sub> (Typ.)=14.3 @I <sub>fs</sub> =70mA																																																																																																		
Power Consumption (LCD Module + Backlight unit)	[Watt]	18.1 (Typ.)																																																																																																
LCD module : PDD (Typ.)=5.8 @ White pattern, Fv=60Hz																																																																																																		
Backlight unit : P <sub>BL</sub> (Typ.)=14.3 @I <sub>fs</sub> =70mA																																																																																																		



1.2	2015/6/1	P16	3.3.2 Recommended Operating Condition	3.3.2 Recommended Operating Condition																																																																																																					
			<table border="1"> <thead> <tr> <th>Symbol</th> <th>Description</th> <th>Min</th> <th>Typ</th> <th>Max</th> <th>Unit</th> <th>Remark</th> </tr> </thead> <tbody> <tr> <td>VDD</td> <td>Power supply Input voltage</td> <td>4.5</td> <td>5.0</td> <td>5.5</td> <td>[Voh]</td> <td></td> </tr> <tr> <td rowspan="2">IDD</td> <td rowspan="2">Power supply Input Current (iss)</td> <td>-</td> <td>1.0</td> <td>1.2</td> <td>[A]</td> <td>VDD=5.0V, All white Pattern, Fv=60Hz</td> </tr> <tr> <td>-</td> <td>1.1</td> <td>1.4</td> <td>[A]</td> <td>VDD=5.0V, All white Pattern, Fv=75Hz</td> </tr> <tr> <td rowspan="2">PDD</td> <td rowspan="2">VDD Power Consumption</td> <td>-</td> <td>5.0</td> <td>6.0</td> <td>[Watt]</td> <td>VDD=5.0V, All white Pattern, Fv=60Hz</td> </tr> <tr> <td>-</td> <td>5.5</td> <td>6.6</td> <td>[Watt]</td> <td>VDD=5.0V, All white Pattern, Fv=75Hz</td> </tr> <tr> <td>IRush</td> <td>Inrush Current</td> <td>-</td> <td>-</td> <td>3.0</td> <td>[A]</td> <td>Note 3.1</td> </tr> <tr> <td>VDDrp</td> <td>Allowable VDD Ripple Voltage</td> <td>-</td> <td>-</td> <td>500</td> <td>[mV]</td> <td>VDD=5.0V, All white Pattern, Fv=75Hz</td> </tr> </tbody> </table>	Symbol	Description	Min	Typ	Max	Unit	Remark	VDD	Power supply Input voltage	4.5	5.0	5.5	[Voh]		IDD	Power supply Input Current (iss)	-	1.0	1.2	[A]	VDD=5.0V, All white Pattern, Fv=60Hz	-	1.1	1.4	[A]	VDD=5.0V, All white Pattern, Fv=75Hz	PDD	VDD Power Consumption	-	5.0	6.0	[Watt]	VDD=5.0V, All white Pattern, Fv=60Hz	-	5.5	6.6	[Watt]	VDD=5.0V, All white Pattern, Fv=75Hz	IRush	Inrush Current	-	-	3.0	[A]	Note 3.1	VDDrp	Allowable VDD Ripple Voltage	-	-	500	[mV]	VDD=5.0V, All white Pattern, Fv=75Hz	<table border="1"> <thead> <tr> <th>Symbol</th> <th>Description</th> <th>Min</th> <th>Typ</th> <th>Max</th> <th>Unit</th> <th>Remark</th> </tr> </thead> <tbody> <tr> <td>VDD</td> <td>Power supply Input voltage</td> <td>4.5</td> <td>5.0</td> <td>5.5</td> <td>[Voh]</td> <td></td> </tr> <tr> <td rowspan="2">IDD</td> <td rowspan="2">Power supply Input Current (iss)</td> <td>-</td> <td>0.76</td> <td>1.00</td> <td>[A]</td> <td>VDD=5.0V, All white Pattern, Fv=60Hz</td> </tr> <tr> <td>-</td> <td>0.86</td> <td>1.08</td> <td>[A]</td> <td>VDD=5.0V, All white Pattern, Fv=75Hz</td> </tr> <tr> <td rowspan="2">PDD</td> <td rowspan="2">VDD Power Consumption</td> <td>-</td> <td>3.6</td> <td>5.0</td> <td>[Watt]</td> <td>VDD=5.0V, All white Pattern, Fv=60Hz</td> </tr> <tr> <td>-</td> <td>4.3</td> <td>5.4</td> <td>[Watt]</td> <td>VDD=5.0V, All white Pattern, Fv=75Hz</td> </tr> <tr> <td>IRush</td> <td>Inrush Current</td> <td>-</td> <td>-</td> <td>3.0</td> <td>[A]</td> <td>Note 3.1</td> </tr> <tr> <td>VDDrp</td> <td>Allowable VDD Ripple Voltage</td> <td>-</td> <td>-</td> <td>500</td> <td>[mV]</td> <td>VDD=5.0V, All white Pattern, Fv=75Hz</td> </tr> </tbody> </table>	Symbol	Description	Min	Typ	Max	Unit	Remark	VDD	Power supply Input voltage	4.5	5.0	5.5	[Voh]		IDD	Power supply Input Current (iss)	-	0.76	1.00	[A]	VDD=5.0V, All white Pattern, Fv=60Hz	-	0.86	1.08	[A]	VDD=5.0V, All white Pattern, Fv=75Hz	PDD	VDD Power Consumption	-	3.6	5.0	[Watt]	VDD=5.0V, All white Pattern, Fv=60Hz	-	4.3	5.4	[Watt]	VDD=5.0V, All white Pattern, Fv=75Hz	IRush	Inrush Current	-	-	3.0	[A]	Note 3.1	VDDrp	Allowable VDD Ripple Voltage	-	-
Symbol	Description	Min	Typ	Max	Unit	Remark																																																																																																			
VDD	Power supply Input voltage	4.5	5.0	5.5	[Voh]																																																																																																				
IDD	Power supply Input Current (iss)	-	1.0	1.2	[A]	VDD=5.0V, All white Pattern, Fv=60Hz																																																																																																			
		-	1.1	1.4	[A]	VDD=5.0V, All white Pattern, Fv=75Hz																																																																																																			
PDD	VDD Power Consumption	-	5.0	6.0	[Watt]	VDD=5.0V, All white Pattern, Fv=60Hz																																																																																																			
		-	5.5	6.6	[Watt]	VDD=5.0V, All white Pattern, Fv=75Hz																																																																																																			
IRush	Inrush Current	-	-	3.0	[A]	Note 3.1																																																																																																			
VDDrp	Allowable VDD Ripple Voltage	-	-	500	[mV]	VDD=5.0V, All white Pattern, Fv=75Hz																																																																																																			
Symbol	Description	Min	Typ	Max	Unit	Remark																																																																																																			
VDD	Power supply Input voltage	4.5	5.0	5.5	[Voh]																																																																																																				
IDD	Power supply Input Current (iss)	-	0.76	1.00	[A]	VDD=5.0V, All white Pattern, Fv=60Hz																																																																																																			
		-	0.86	1.08	[A]	VDD=5.0V, All white Pattern, Fv=75Hz																																																																																																			
PDD	VDD Power Consumption	-	3.6	5.0	[Watt]	VDD=5.0V, All white Pattern, Fv=60Hz																																																																																																			
		-	4.3	5.4	[Watt]	VDD=5.0V, All white Pattern, Fv=75Hz																																																																																																			
IRush	Inrush Current	-	-	3.0	[A]	Note 3.1																																																																																																			
VDDrp	Allowable VDD Ripple Voltage	-	-	500	[mV]	VDD=5.0V, All white Pattern, Fv=75Hz																																																																																																			



## 1 Handling Precautions

- 1) Since polarizer is easily damaged, do not touch or press the surface of polarizer with hand.
- 2) Be sure to turn off power supply when inserting or disconnecting from input connector.
- 3) Wipe off water drop immediately. Long contact with water may cause discoloration or spots.
- 4) When the panel surface is soiled, wipe it with absorbent cotton or other soft cloth.
- 5) Since the panel is made of glass, it may break or crack if dropped or bumped on hard surface.
- 6) Since CMOS LSI is used in this module, take care of static electricity and insure human earth when handling.
- 7) Do not open or modify the Module Assembly.
- 8) Do not press the reflector sheet at the back of the module to any directions.
- 9) In case a TFT-LCD Module has to be put back into the packing container slot after once it was taken out from the container, do not press the center of the LED lightbar edge. Otherwise the TFT-LCD Module may be damaged.
- 10) Insert or pull out the interface connector, be sure not to rotate nor tilt it of the TFT-LCD Module.
- 11) Do not twist nor bend the TFT -LCD Module even momentary. It should be taken into consideration that no bending/twisting forces are applied to the TFT-LCD Module from outside. Otherwise the TFT-LCD Module may be damaged.
- 12) Please avoid touching COF position while you are doing mechanical design.
- 13) When storing modules as spares for a long time, the following precaution is necessary: Store them in a dark place. Do not expose the module to sunlight or fluorescent light. Keep the temperature between 5 and 35 at normal humidity.
- 14) Do not apply the same pattern for a long time, it will enhance relevant defect.



## 2 General Description

This specification applies to the 23.8 inch wide Color a-Si TFT-LCD Module M238HVN01.0.

The display supports the Full HD - 1920(H) x 1080(V) screen format and 16.7M colors (8-bit RGB data input). The input interface is Dual channel LVDS and this module doesn't contain an driver board for backlight.

### 2.1 Display Characteristics

The following items are characteristics summary on the table under 25 °C condition:

ITEMS	Unit	SPECIFICATIONS
Screen Diagonal	[mm]	(23.8")
Active Area	[mm]	527.04(H) x 296.46(V)
Pixels H x V	-	1920(x3) x 1080
Pixel Pitch	[um]	274.5 (per one triad) × 274.5
Pixel Arrangement	-	R.G.B. Vertical Stripe
Display Mode	-	VA Mode, Normally Black
White Luminance ( Center )	[cd/m <sup>2</sup> ]	250 (Typ.)
Contrast Ratio	-	3000 (Typ.)
Response Time	[msec]	16 (Typ., on/off)
Power Consumption (LCD Module + Backligh unit)	[Watt]	18.1 (Typ.) LCD module : PDD (Typ.)=3.8 @ White pattern,Fv=60Hz Backlight unit : P <sub>BLU</sub> (Typ.) =14.3 @Is=70mA
Weight	[Grams]	2280+/-80
Outline Dimension	[mm]	543.0(H) x 317.4(V) x 11.2(D) (Typ.)
Electrical Interface	-	Dual channel LVDS , 8-bit RGB data input
Support Color	-	16.7M colors
Surface Treatment	-	Anti-Glare, 3H
Temperature Range		0 to +50
Operating	[°C]	-20 to +60
Storage (Shipping)	[°C]	
RoHS Compliance	-	RoHS Compliance
TCO Compliance	-	TCO 6.0 Compliance



## 2.2 Absolute Maximum Rating of Environment

Permanent damage may occur if exceeding the following maximum rating.

Symbol	Description	Min.	Max.	Unit	Remark
TOP	Operating Temperature	0	+50	[°C]	<b>Note 2-1</b>
TGS	Glass surface temperature (operation)	0	+65	[°C]	<b>Note 2-1</b> Function judged only
HOP	Operation Humidity	5	90	[%RH]	<b>Note 2-1</b>
TST	Storage Temperature	-20	+60	[°C]	
HST	Storage Humidity	5	90	[%RH]	

**Note 2-1:** Temperature and relative humidity range are shown as the below figure.

1. 90% RH Max (  $T_a \leq 39$  )
2. Max wet-bulb temperature at 39 or less. (  $T_a \leq 39$  )
3. No condensation

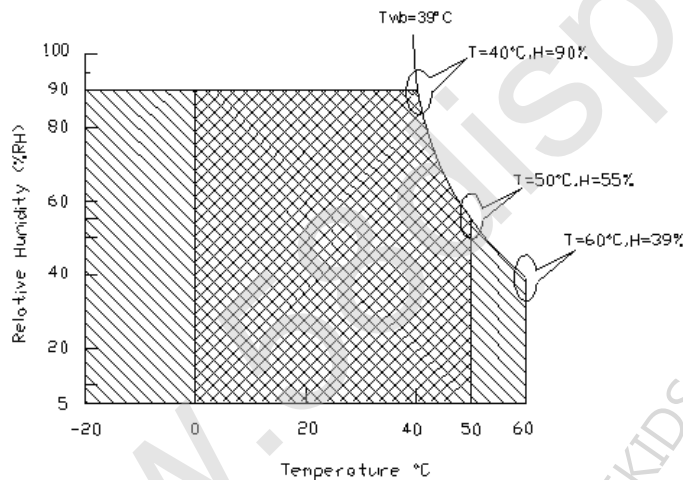

Operating Range



Storage Range







### 2.3 Optical Characteristics

The optical characteristics are measured on the following test condition.

#### Test Condition:

1. Equipment setup: Please refer to *Note 2-2*.
2. Panel Lighting time: 30 minutes
3. VDD=5.0V, Fv=60Hz, Is=70mA, Ta=25

Symbol	Description		Min.	Typ.	Max.	Unit	Remark		
L <sub>w</sub>	White Luminance (Center of screen)		200	250	-	[cd/m <sup>2</sup> ]	<i>Note 2-2</i> <i>By SR-3</i>		
L <sub>uni</sub>	Luminance Uniformity (9 points)		75	80	-	[%]	<i>Note 2-3</i> <i>By SR-3</i>		
CR	Contrast Ratio (Center of screen)		1800	3000	-	-	<i>Note 2-4</i> <i>By SR-3</i>		
θ <sub>R</sub>	Horizontal Viewing Angle (CR=10)	Right	75	89	-	[degree]	<i>Note 2-5</i> <i>By SR-3</i>		
θ <sub>L</sub>		Left	75	89	-				
Φ <sub>H</sub>	Vertical Viewing Angle (CR=10)	Up	75	89	-				
Φ <sub>L</sub>		Down	75	89	-				
θ <sub>R</sub>	Horizontal Viewing Angle (CR=5)	Right	75	89	-				
θ <sub>L</sub>		Left	75	89	-				
Φ <sub>H</sub>	Vertical Viewing Angle (CR=5)	Up	75	89	-				
Φ <sub>L</sub>		Down	75	89	-				
T <sub>R</sub>	Response Time	Rising Time	-	10	20			[msec]	<i>Note 2-6</i> <i>By TRD-100</i>
T <sub>F</sub>		Falling Time	-	6	12				
-		Rising + Falling	-	16	32				
R <sub>x</sub>	Color Coordinates (CIE 1931)	Red x	0.624	0.654	0.684			-	<i>By SR-3</i>
R <sub>y</sub>		Red y	0.304	0.334	0.364				
G <sub>x</sub>		Green x	0.290	0.320	0.350				
G <sub>y</sub>		Green y	0.592	0.622	0.652				
B <sub>x</sub>		Blue x	0.124	0.154	0.184				
B <sub>y</sub>		Blue y	0.042	0.072	0.102				
W <sub>x</sub>		White x	0.283	0.313	0.343				
W <sub>y</sub>		White y	0.299	0.329	0.359				
CT	Crosstalk		-	-	1.5	[%]	<i>Note 2-7</i> <i>By SR-3</i>		
F <sub>dB</sub>	Flicker (Center of screen)		-	-	-20	[dB]	<i>Note 2-8</i> <i>By SR-3</i>		





Note 2-2: Equipment setup :

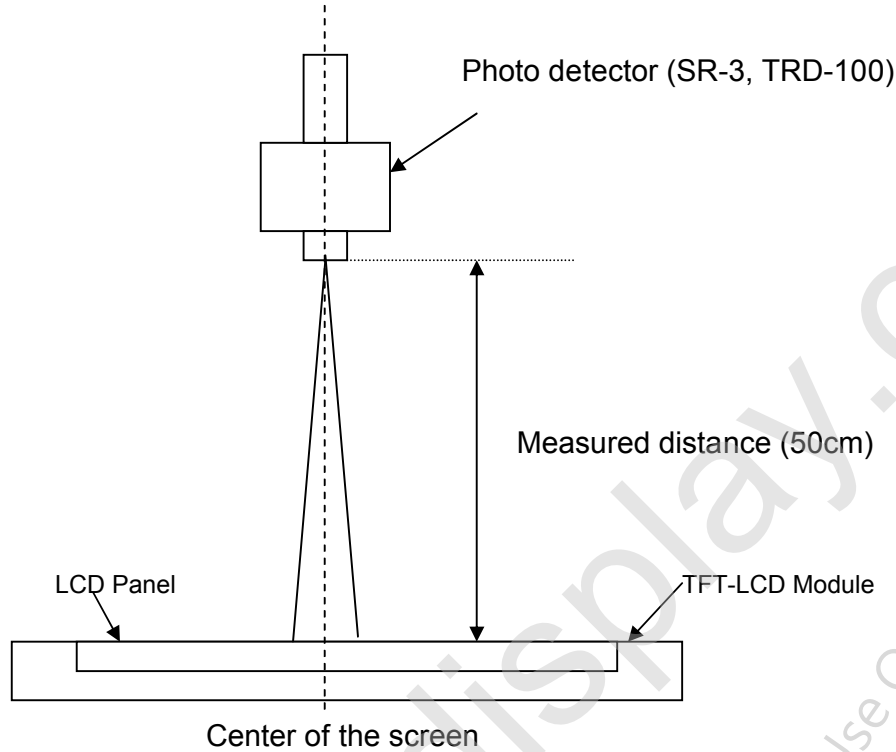

Note 2-3: Luminance Uniformity Measurement

**Definition:**

$$\text{Luminance Uniformity} = \frac{\text{Minimum Luminance of 9 Points (P1 ~ P9)}}{\text{Maximum Luminance of 9 Points (P1 ~ P9)}}$$

a. Test pattern: White Pattern

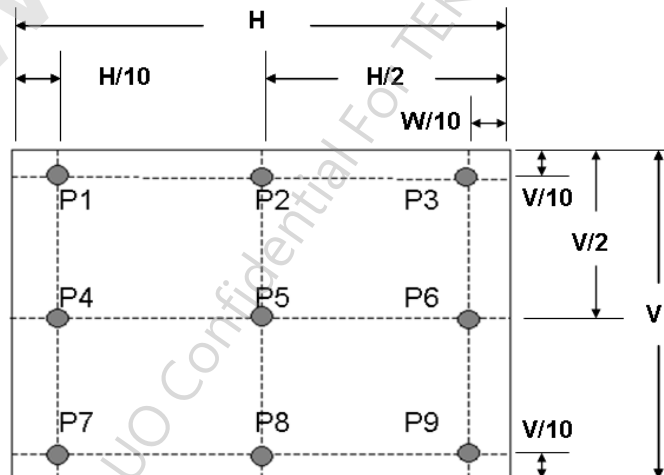

**Note 2-4:** Contrast Ratio Measurement**Definition:**

$$\text{Contrast Ratio} = \frac{\text{Luminance of White pattern}}{\text{Luminance of Black pattern}}$$

- a. Measured position: Center of screen (P5) & perpendicular to the screen ( $\theta = \Phi = 0^\circ$ )

**Note 2-5:** Viewing angle measurement

**Definition:** The angle at which the contrast ratio is greater than 10 & 5 .

- a. Horizontal view angle: Divide to left & right ( $\theta_L$  &  $\theta_R$ )  
Vertical view angle: Divide to up & down ( $\Phi_H$  &  $\Phi_L$ )

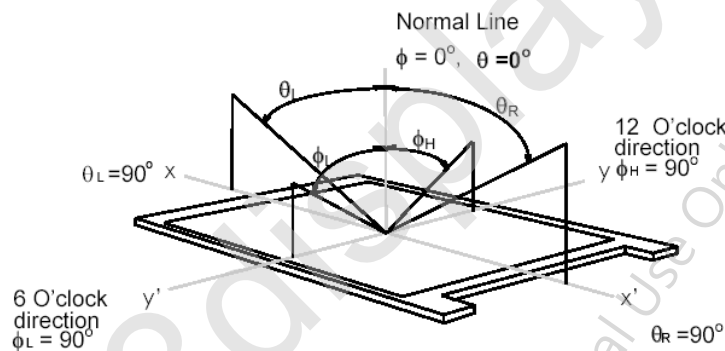
**Note 2-6:** Response time measurement

The output signals of photo detector are measured when the input signals are changed from "Black" to "White" (rising time,  $T_R$ ), and from "White" to "Black" (falling time,  $T_F$ ), respectively. The response time is interval between the 10% and 90% of optical response. (Black & White color definition: Please refer section 3.4.3)

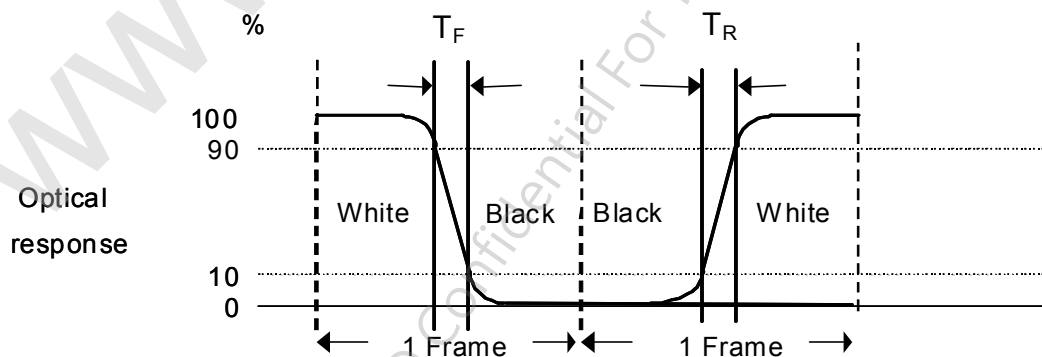

**Note 2-7:** Crosstalk measurement

**Definition:**

$$CT = \text{Max. } (CT_H, CT_V);$$

Where

a. Maximum Horizontal Crosstalk :

$$CT_H = \text{Max. } (| Y_{BL} - Y_{AL} | / Y_{AL} \times 100 \%, | Y_{BR} - Y_{AR} | / Y_{AR} \times 100 \%);$$

Maximum Vertical Crosstalk:

$$CT_V = \text{Max. } (| Y_{BU} - Y_{AU} | / Y_{AU} \times 100 \%, | Y_{BD} - Y_{AD} | / Y_{AD} \times 100 \%);$$

b.  $Y_{AU}, Y_{AD}, Y_{AL}, Y_{AR}$  = Luminance of measured location without Black pattern

$Y_{BU}, Y_{BD}, Y_{BL}, Y_{BR}$  = Luminance of measured location with Black pattern

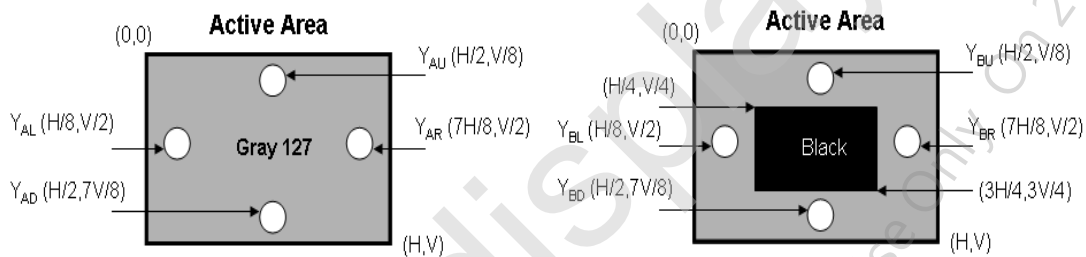

**Note 2-8:** Flicker measurement

a. Test pattern: It is listed as following.

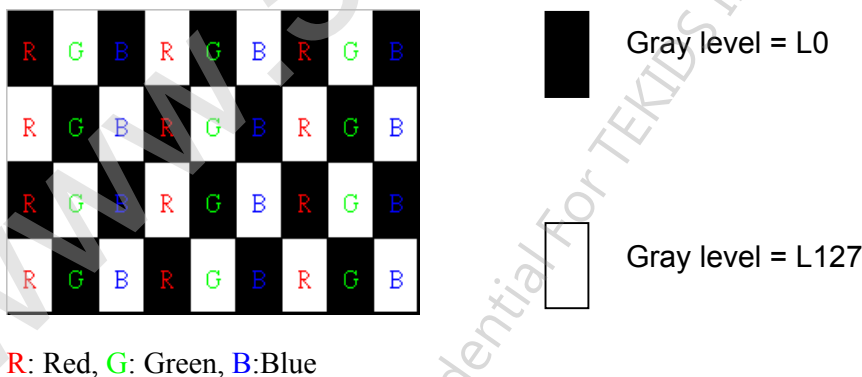

b. Measured position: Center of screen (P5) & perpendicular to the screen ( $\theta = \Phi = 0^\circ$ )

## 2.4 Mechanical Characteristics

Symbol	Description	Min.	Max.	Unit	Remark
P <sub>bc</sub>	Backside Compression	2.5	-	[Kgf]	<b>Note 2-9</b>

### Note 2-9: Test Method:

The point is at a distance from right-downside 25mm x 25mm defined as the Start Point of Measure Points, and the point is at a distance 25mm from left-side & around 10mm from PCB defined as the End Point.

Align 50mm x 50mm block from Start Point on the Bezel Back, and the corners of each block are Measure Points.

If the distance from the last block to each side of the End Point 25mm, add other blocks to make sure that most area of Bezel Back can be measured.

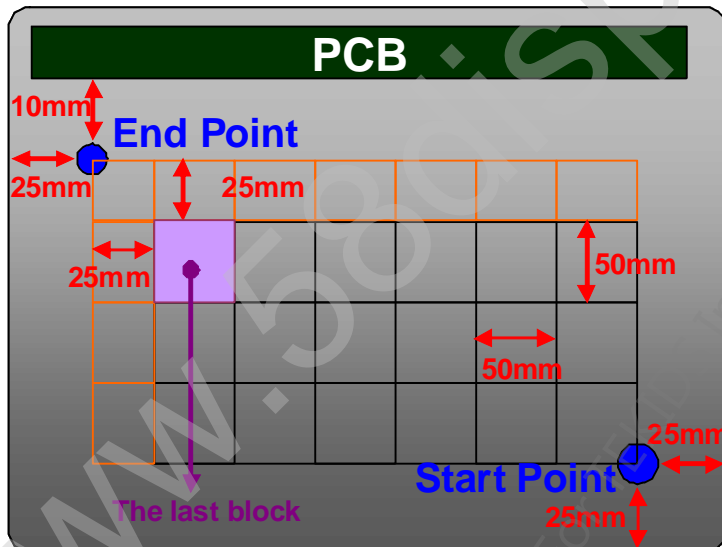

### 3 TFT-LCD Module

#### 3.1 Block Diagram

The following shows the block diagram of the 23.8 inch Color TFT-LCD Module.

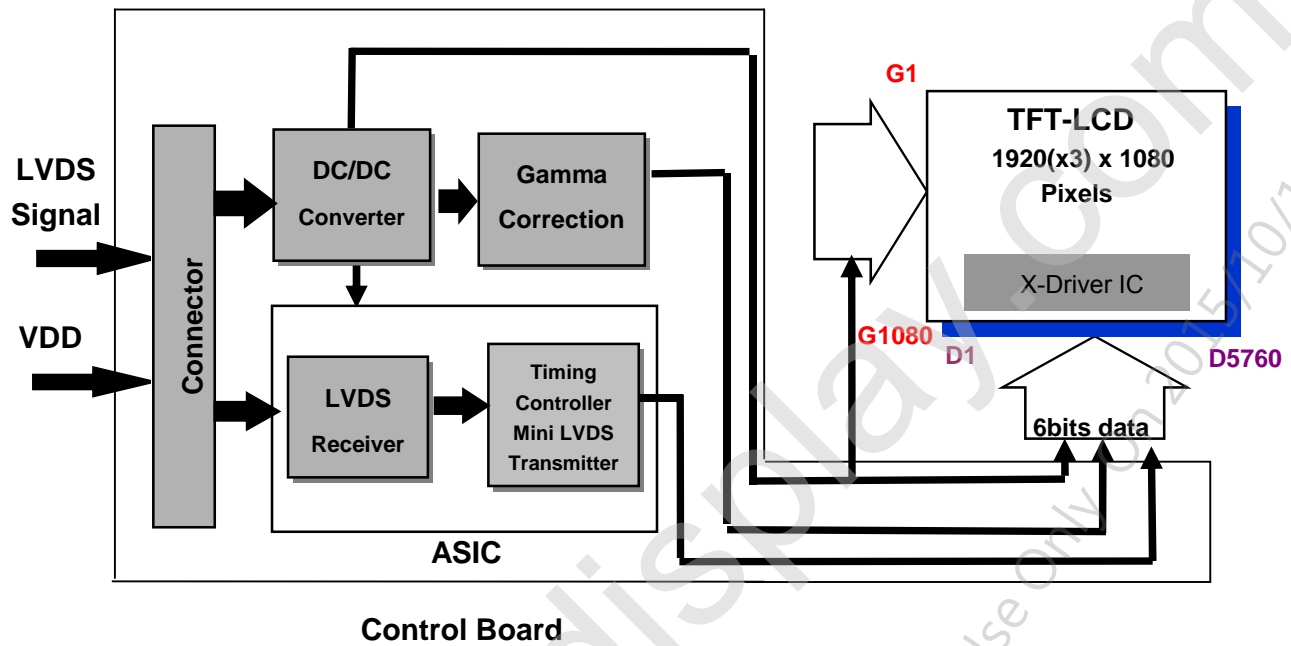



### 3.2 Interface Connection

#### 3.2.1 Connector Type

TFT-LCD Connector	Manufacturer	P-TWO	STM
	Part Number	187034-3009	MSBKT2407P30HB
Mating Connector	Manufacturer	JAE or or Compatible	
	Part Number	FI-X30HL (Locked Type)	

#### 3.2.2 Connector Pin Assignment

PIN #	Symbol	Description	Remark
1	RxO0-	Negative LVDS differential data input (Odd data)	
2	RxO0+	Positive LVDS differential data input (Odd data)	
3	RxO1-	Negative LVDS differential data input (Odd data)	
4	RxO1+	Positive LVDS differential data input (Odd data)	
5	RxO2-	Negative LVDS differential data input (Odd data)	
6	RxO2+	Positive LVDS differential data input (Odd data)	
7	GND	Ground	
8	RxOCLK-	Negative LVDS differential clock input (Odd clock)	
9	RxOCLK+	Positive LVDS differential clock input (Odd clock)	
10	RxO3-	Negative LVDS differential data input (Odd data)	
11	RxO3+	Positive LVDS differential data input (Odd data)	
12	RxE0-	Negative LVDS differential data input (Even data)	
13	RxE0+	Positive LVDS differential data input (Even data)	
14	GND	Ground	
15	RxE1-	Negative LVDS differential data input (Even data)	
16	RxE1+	Positive LVDS differential data input (Even data)	
17	GND	Ground	
18	RxE2-	Negative LVDS differential data input (Even data)	
19	RxE2+	Positive LVDS differential data input (Even data)	
20	RxECLK-	Negative LVDS differential clock input (Even clock)	
21	RxECLK+	Positive LVDS differential clock input (Even clock)	
22	RxE3-	Negative LVDS differential data input (Even data)	
23	RxE3+	Positive LVDS differential data input (Even data)	
24	GND	Must Connect to GND	
25	NC	No connection (for AUO test only. Do not connect)	
26	NC	No connection (for AUO test only. Do not connect)	



Product Specification

M238HVN01.0

AU OPTRONICS CORPORATION

27	NC	No connection (for AUO test only. Do not connect)	
28	VDD	Power Supply Input Voltage	
29	VDD	Power Supply Input Voltage	
30	VDD	Power Supply Input Voltage	

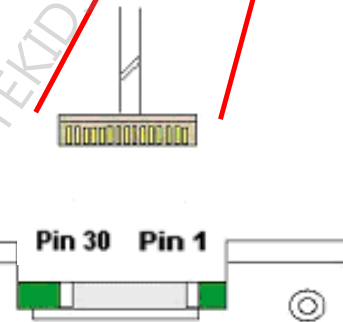



### 3.3 Electrical Characteristics

#### 3.3.1 Absolute Maximum Rating

Permanent damage may occur if exceeding the following maximum rating.

Symbol	Description	Min	Max	Unit	Remark
VDD	Power Supply Input Voltage	GND-0.3	6.0	[Volt ]	Ta=25

#### 3.3.2 Recommended Operating Condition

Symbol	Description	Min	Typ	Max	Unit	Remark
VDD	Power supply Input voltage	4.5	5.0	5.5	[Volt]	
IDD	Power supply Input Current (RMS)	-	0.76	1.00	[A]	VDD= 5.0V, All white Pattern , Fv=60Hz
		-	0.86	1.08	[A]	VDD= 5.0V, All white Pattern , Fv=75Hz
PDD	VDD Power Consumption	-	3.8	5.0	[Watt]	VDD= 5.0V, All white Pattern , Fv=60Hz
		-	4.3	5.4	[Watt]	VDD= 5.0V, All white Pattern , Fv=75Hz
IRush	Inrush Current	-	-	3.0	[A]	Note 3-1
VDDrp	Allowable VDD Ripple Voltage	-	-	500	[mV]	VDD= 5.0V, All white Pattern , Fv=75Hz

**Note 3-1:** Inrush Current measurement:

Test circuit:

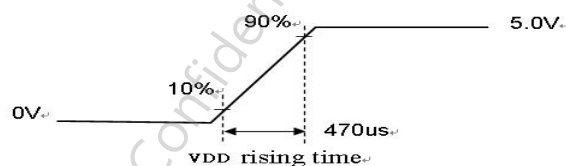
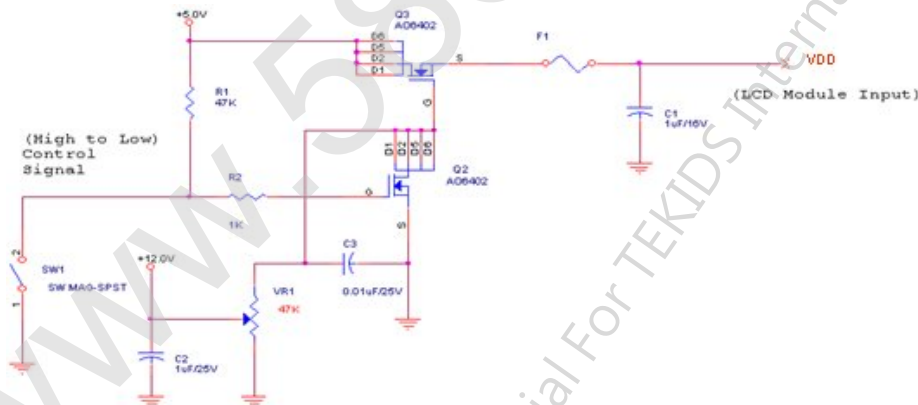

The duration of VDD rising time: 470us.



3.4 Signal Characteristics

3.4.1 LCD Pixel Format

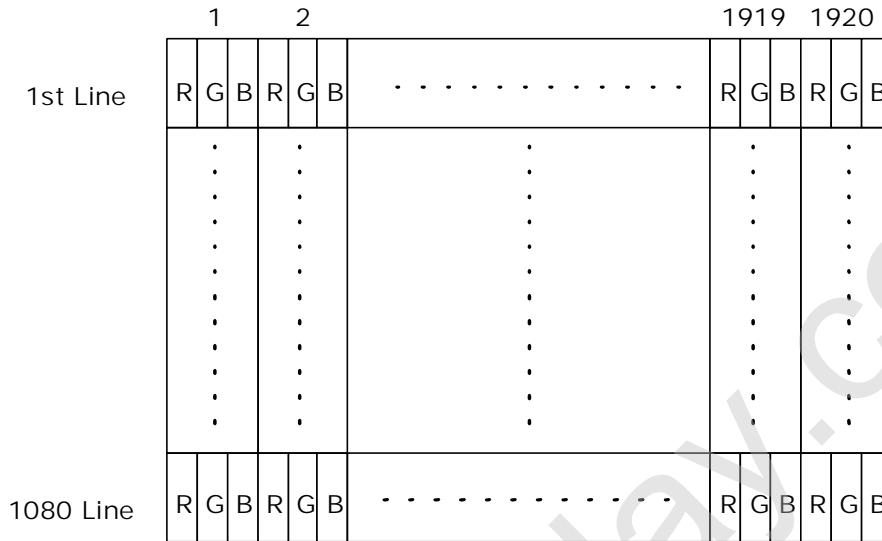

3.4.2 LVDS Data Format

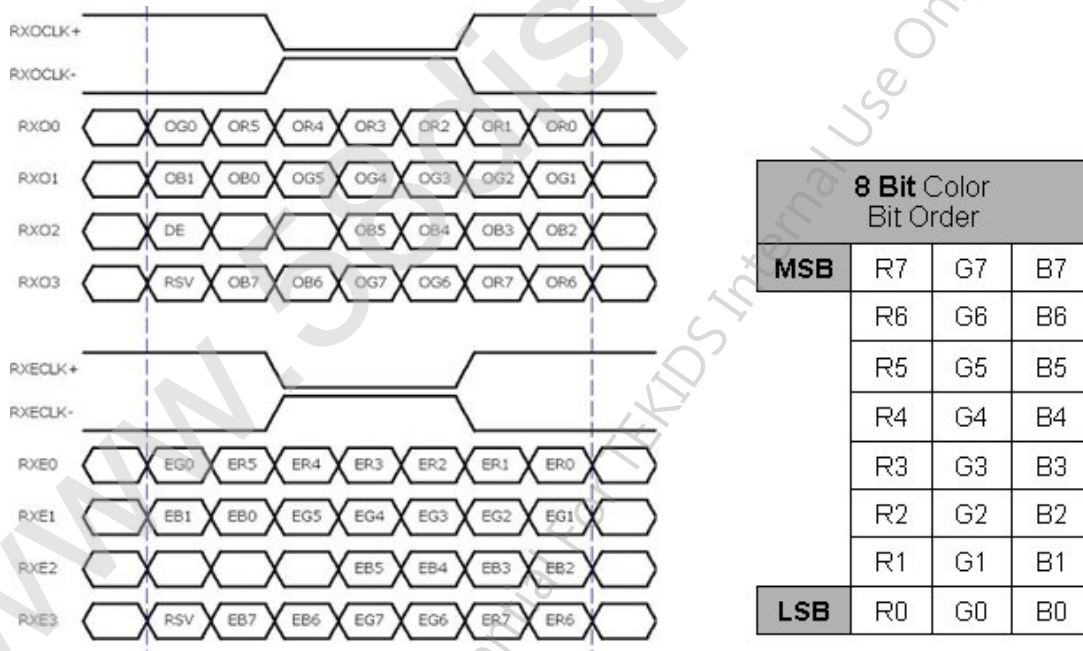

Note 3-2:

- a. O = "Odd Pixel Data" E = "Even Pixel Data"
- b. Refer to 3.4.1 LCD pixel format, the 1st data is 1 (Odd Pixel Data), the 2<sup>nd</sup> data is 2 (Even Pixel Data) and the last data is 1920 (Even Pixel Data).



3.4.3 Color versus Input Data

The following table is for color versus input data (8bit). The higher the gray level, the brighter the color.

Color	Gray Level	Color Input Data																				Remark				
		RED data (MSB:R7, LSB:R0)								GREEN data (MSB:G7, LSB:G0)								BLUE data (MSB:B7, LSB:B0)								
		R7	R6	R5	R4	R3	R2	R1	R0	G7	G6	G5	G4	G3	G2	G1	G0	B7	B6	B5	B4		B3	B2	B1	B0
Black	-	0	0	0	0	0	0	0	0	0	0	0	0	0	0	0	0	0	0	0	0	0	0	0	0	
White	-	1	1	1	1	1	1	1	1	1	1	1	1	1	1	1	1	1	1	1	1	1	1	1	1	
Gray 127	-	0	1	1	1	1	1	1	1	0	1	1	1	1	1	1	1	0	1	1	1	1	1	1	1	
Red	L0	0	0	0	0	0	0	0	0	0	0	0	0	0	0	0	0	0	0	0	0	0	0	0	0	Black
	:	:	:	:	:	:	:	:	:	:	:	:	:	:	:	:	:	:	:	:	:	:	:	:	:	
	L255	1	1	1	1	1	1	1	1	0	0	0	0	0	0	0	0	0	0	0	0	0	0	0	0	
Green	L0	0	0	0	0	0	0	0	0	0	0	0	0	0	0	0	0	0	0	0	0	0	0	0	0	Black
	:	:	:	:	:	:	:	:	:	:	:	:	:	:	:	:	:	:	:	:	:	:	:	:	:	
	L255	0	0	0	0	0	0	0	0	1	1	1	1	1	1	1	1	0	0	0	0	0	0	0	0	
Blue	L0	0	0	0	0	0	0	0	0	0	0	0	0	0	0	0	0	0	0	0	0	0	0	0	0	Black
	:	:	:	:	:	:	:	:	:	:	:	:	:	:	:	:	:	:	:	:	:	:	:	:	:	
	L255	0	0	0	0	0	0	0	0	0	0	0	0	0	0	0	0	1	1	1	1	1	1	1	1	



### 3.4.4 LVDS Specification

#### a. DC Characteristics:

Symbol	Description	Min	Typ	Max	Units	Condition
$V_{TH}$	LVDS Differential Input High Threshold	-	-	+100	[mV]	$V_{CM} = 1.2V$
$V_{TL}$	LVDS Differential Input Low Threshold	-100	-	-	[mV]	$V_{CM} = 1.2V$
$ V_{ID} $	LVDS Differential Input Voltage	100	-	600	[mV]	
$V_{CM}$	LVDS Common Mode Voltage	+1.0	+1.2	+1.5	[V]	$V_{TH} - V_{TL} = 200mV$

#### LVDS Signal Waveform:

Use RxOCLK- & RxOCLK+ as example.

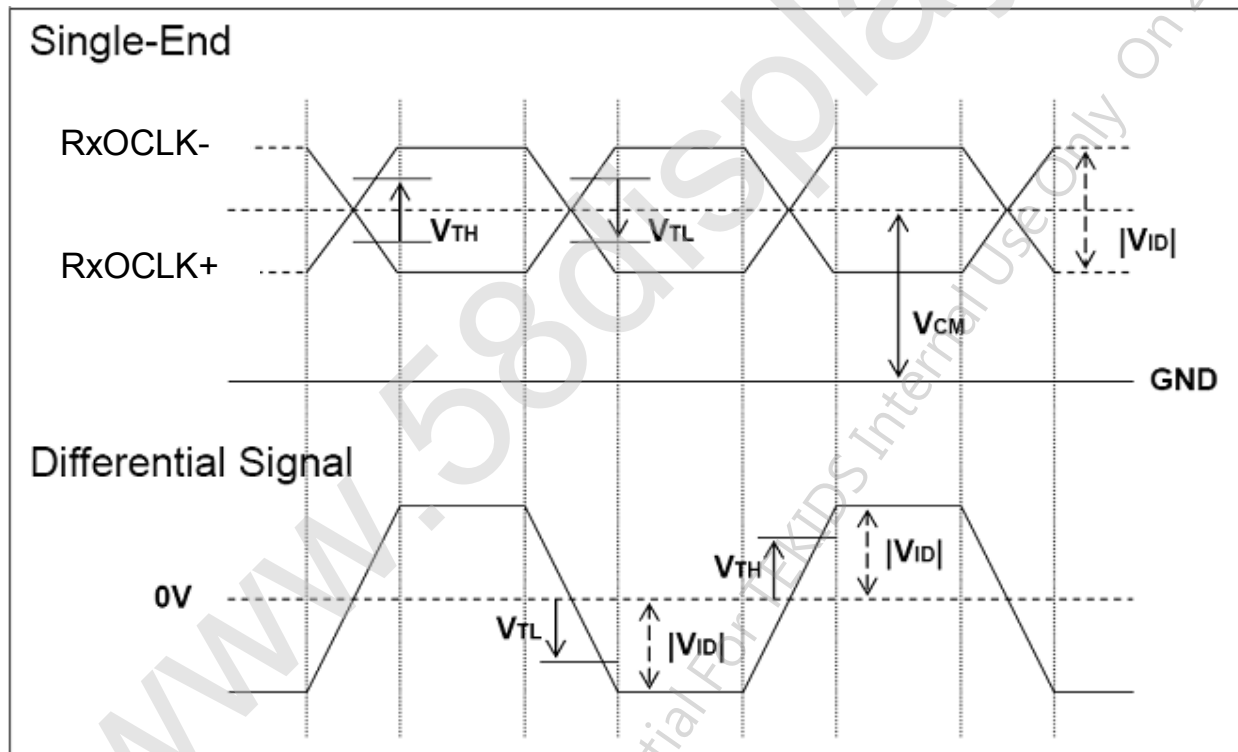



## b. AC Characteristics:

Symbol	Description	Min	Max	Unit	Remark
$F_{DEV}$	Maximum deviation of input clock frequency during Spread Spectrum	-	$\pm 3$	%	
$F_{MOD}$	Maximum modulation frequency of input clock during Spread Spectrum	-	200	KHz	

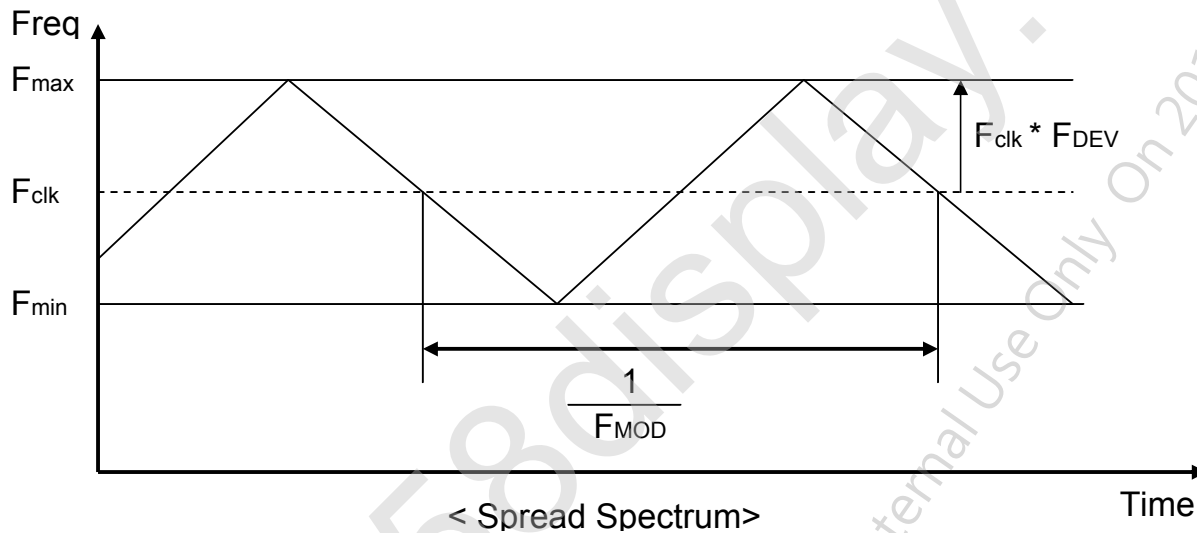

$F_{clk}$ : LVDS Clock Frequency



### 3.4.5 Input Timing Specification

It only support DE mode, and the input timing are shown as the following table.

Symbol	Description		Min.	Typ.	Max.	Unit	Remark
Tv	Vertical Section	Period	1094	1130	1836	Th	
Tdisp (v)		Active	1080	1080	1080	Th	
Tblk (v)		Blanking	14	50	756	Th	
Fv		Frequency	49	60	76	Hz	
Th	Horizontal Section	Period	1000	1050	1678	Tclk	
Tdisp (h)		Active	960	960	960	Tclk	
Tblk (h)		Blanking	40	90	718	Tclk	
Fh		Frequency	53.7	67.8	90	KHz	Note 3-3
Tclk	LVDS Clock	Period	11.2	14.0	18.6	ns	1/Fclk
Fclk		Frequency	53.7	71.2	90.0	MHz	Note 3-4

**Note 3-3:** The equation is listed as following. Please don't exceed the above recommended value.

$$\begin{aligned} Fh (\text{Min.}) &= Fclk (\text{Min.}) / Th (\text{Min.}); \\ Fh (\text{Typ.}) &= Fclk (\text{Typ.}) / Th (\text{Typ.}); \\ Fh (\text{Max.}) &= Fclk (\text{Max.}) / Th (\text{Min.}); \end{aligned}$$

**Note 3-4:** The equation is listed as following. Please don't exceed the above recommended value.

$$\begin{aligned} Fclk (\text{Min.}) &= Fv (\text{Min.}) \times Th (\text{Min.}) \times Tv (\text{Min.}); \\ Fclk (\text{Typ.}) &= Fv (\text{Typ.}) \times Th (\text{Typ.}) \times Tv (\text{Typ.}); \\ Fclk (\text{Max.}) &= Fv (\text{Max.}) \times Th (\text{Typ.}) \times Tv (\text{Typ.}); \end{aligned}$$



3.4.6 Input Timing Diagram

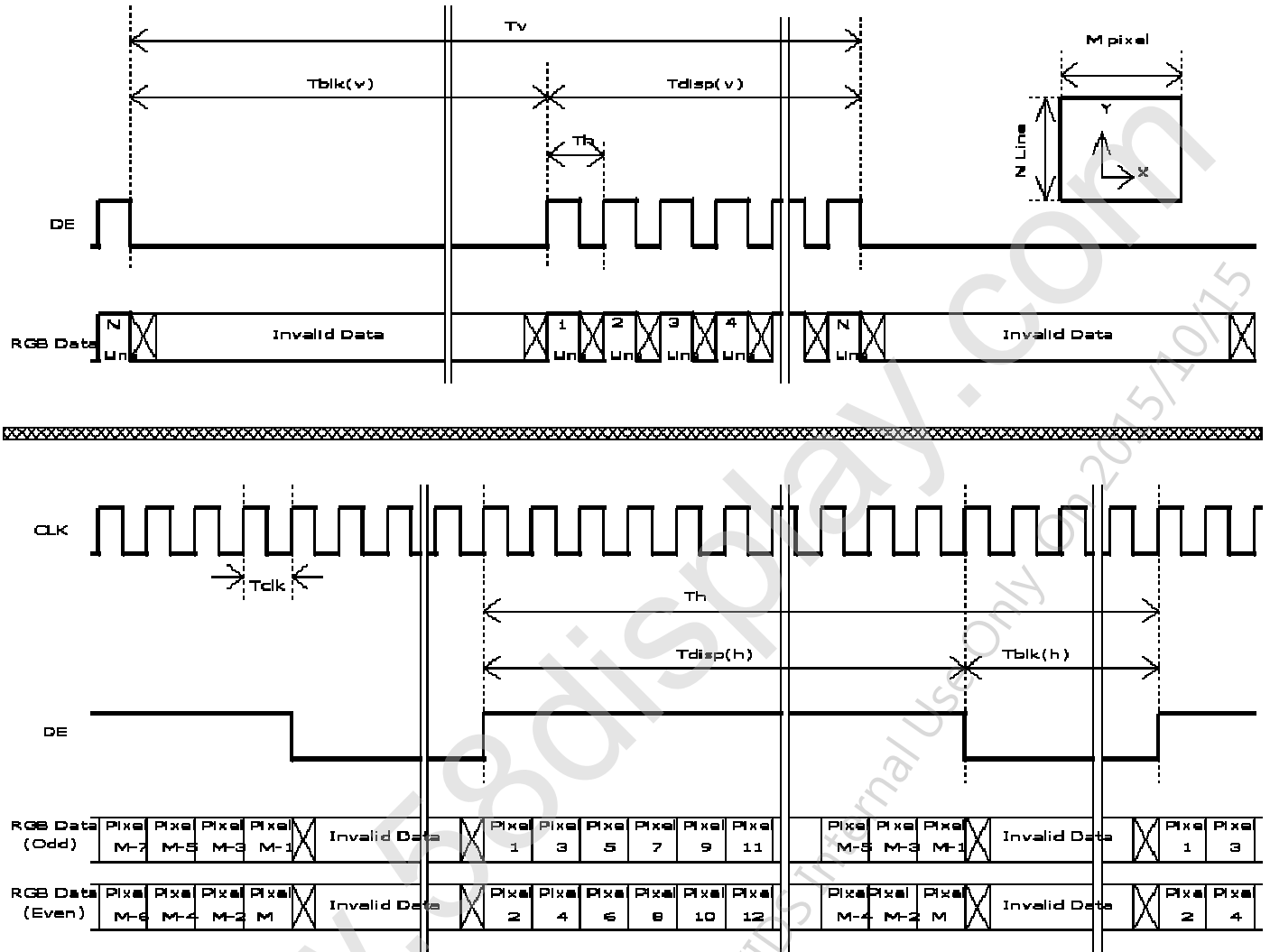





### 3.5 Power ON/OFF Sequence

VDD power, LVDS signal and backlight on/off sequence are as following. LVDS signals from any system shall be Hi-Z state when VDD is off.

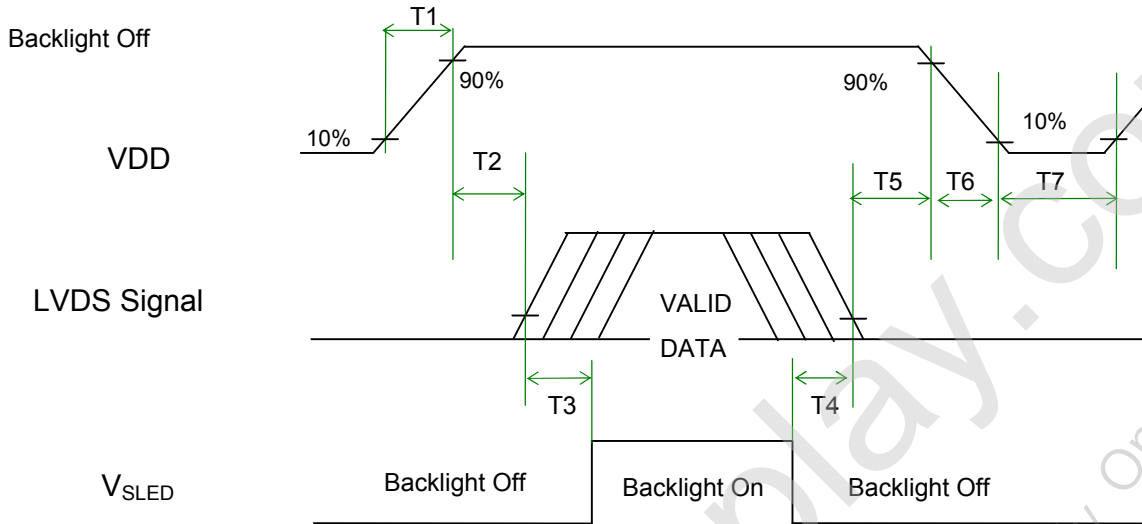

Power Sequence Timing

Symbol	Value			Unit	Remark
	Min.	Typ.	Max.		
T1	0.5	-	10	[ms]	
T2	0	-	50	[ms]	
T3	500	-	-	[ms]	
T4	100	-	-	[ms]	
T5	0		50	[ms]	Note 3-5 Note 3-6
T6	0		200		Note 3-6 Note 3-7
T7	1000	-	-	[ms]	

**Note 3-5 :** Recommend setting T5 = 0ms to avoid electronic noise when VDD is off.

**Note 3-6 :** During T5 period , please keep the level of input LVDS signals with Hi-Z state.

**Note 3-7 :** Voltage of VDO must decay smoothly after power-off. (customer system decide this value)

## 4 Backlight Unit

### 4.1 Block Diagram

The following shows the block diagram of the 23.8 inch Backlight Unit. And it includes 68 pcs LED in the LED light bar. (4 strings and 17pcs LED of one string).

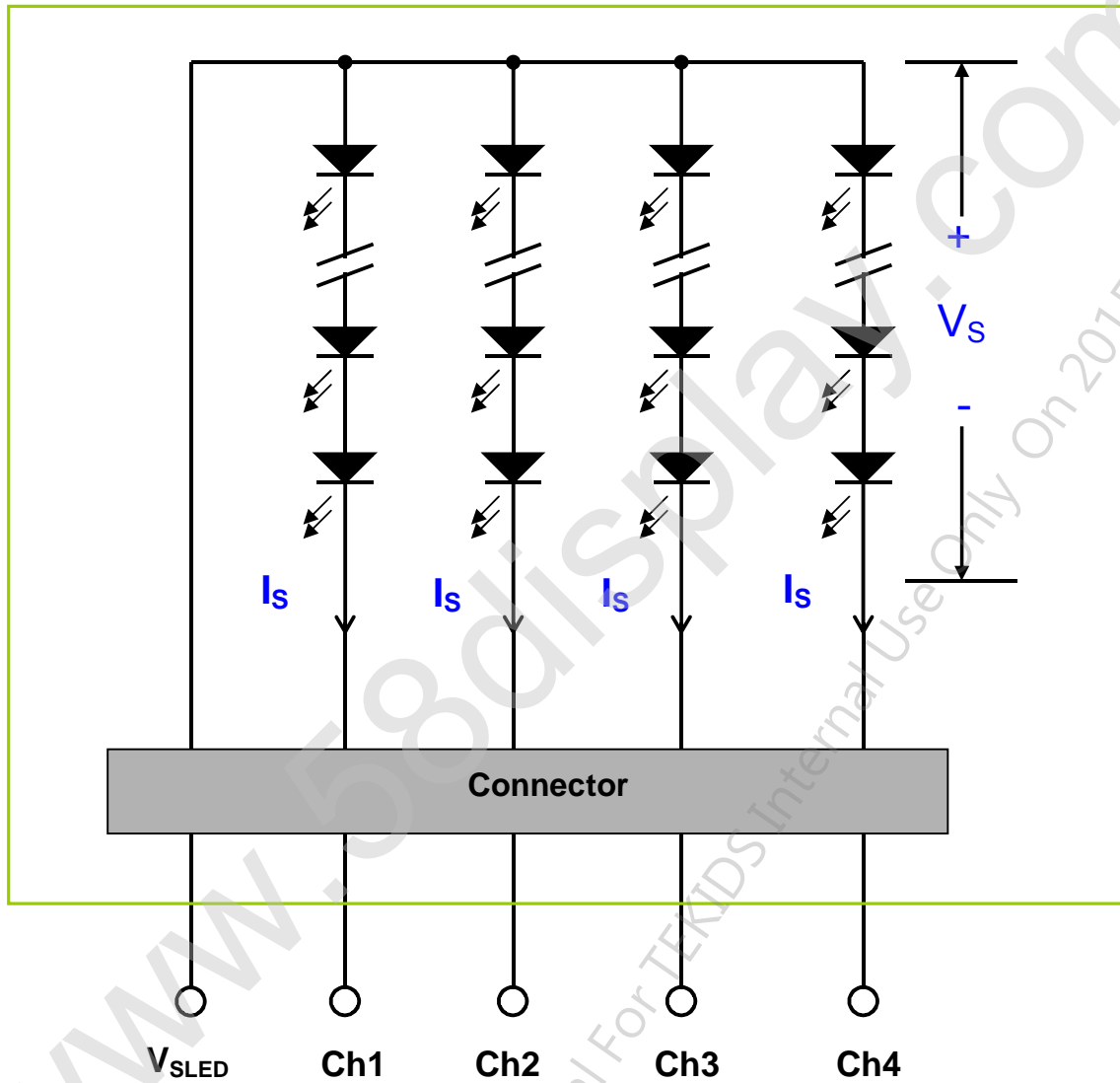



## 4.2 Interface Connection

### 4.2.1 Connector Type

Backlight Connector	Manufacturer	ENTERY
	Part Number	3707K-S06N-21R (BLACK) (Locking Type, Wire Harness)
Mating Connector	Manufacturer	ENTERY or Equivalent
	Part Number	H112K-P06N-00B (Non-Locking type) H112K-P06N-03B (Locking type)

### Backlight Connector dimension:

$H \times V \times D = 13.9 \times 3.00 \times 4.25$ , Pitch = 1.0(unit = mm)

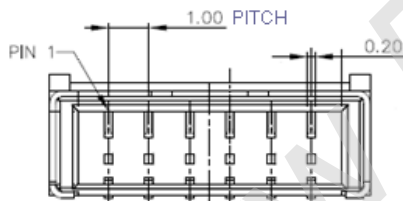
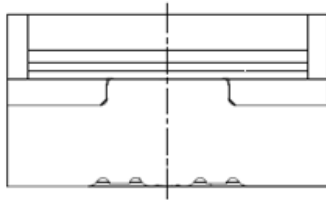



Mating Connector dimension:

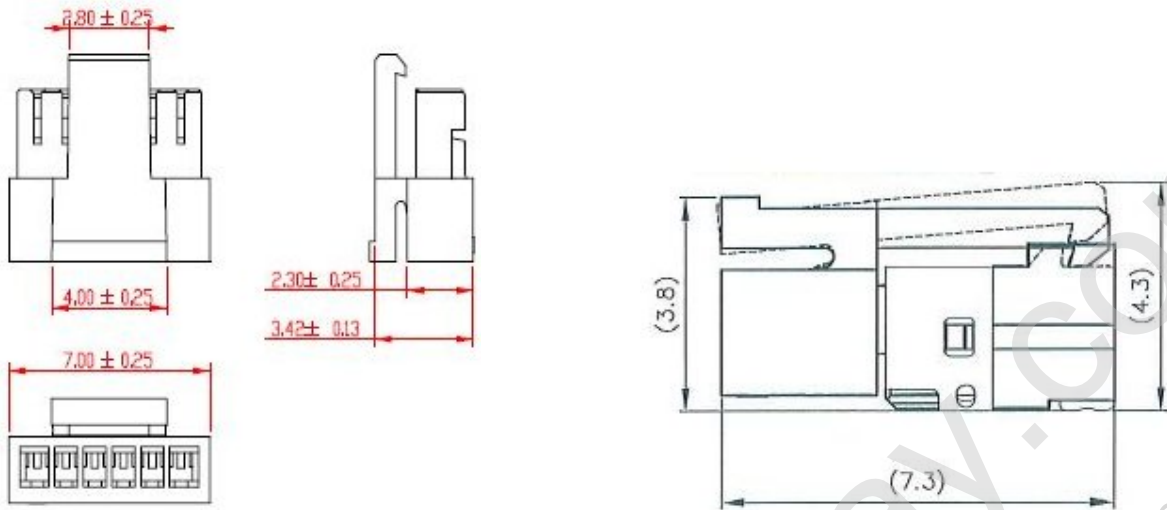

www.58display.com  
AUO Confidential For TEKIDS Internal Use Only On 2015/10/15



## 4.2.2 Connector Pin Assignment

Pin#	Symbol	Description	Remark
1	Ch1	LED Current Feedback Terminal (Channel 1)	
2	Ch2	LED Current Feedback Terminal (Channel 2)	
3	V <sub>SLED</sub>	LED Power Supply Voltage Input Terminal	
4	V <sub>SLED</sub>	LED Power Supply Voltage Input Terminal	
5	Ch3	LED Current Feedback Terminal (Channel 3)	
6	Ch4	LED Current Feedback Terminal (Channel 4)	

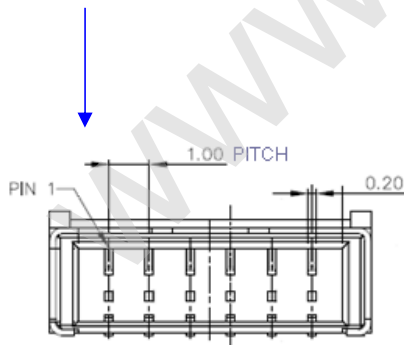
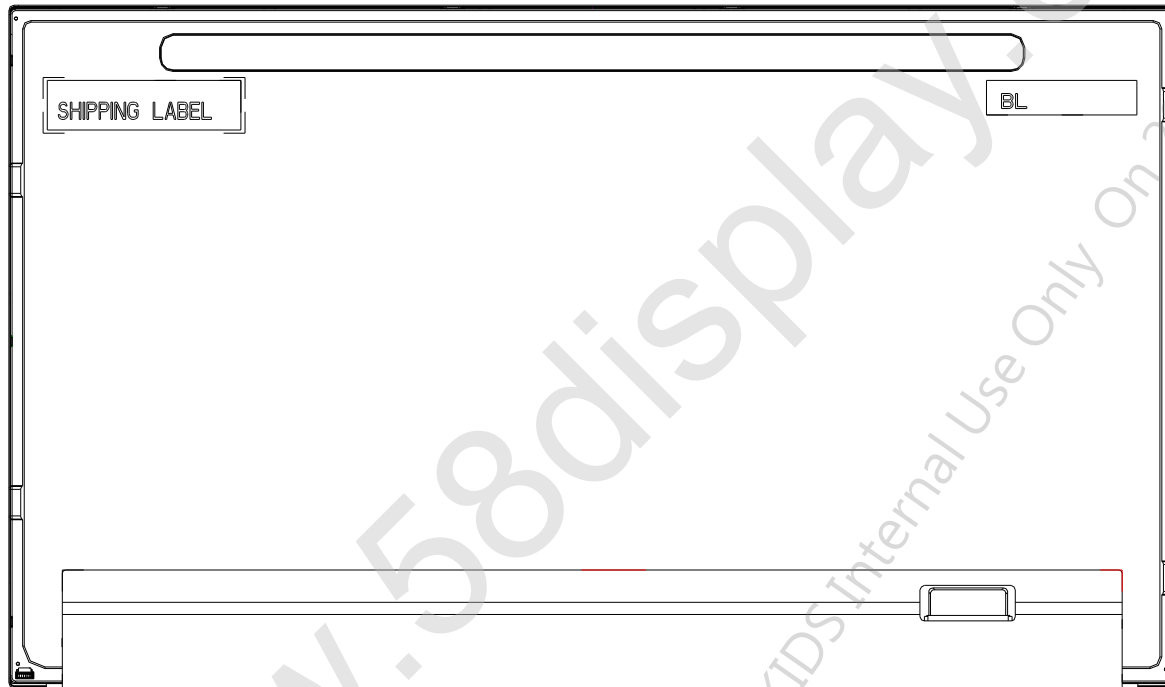



### 4.3 Electrical Characteristics

#### 4.3.1 Absolute Maximum Rating

Permanent damage may occur if exceeding the following maximum rating.

(Ta=25 °C)

Symbol	Description	Min	Max	Unit	Remark
Is	LED String Current	0	90	[mA]	100% duty ratio
			150	[mA]	Duty ratio 10% Pulse time=10 ms

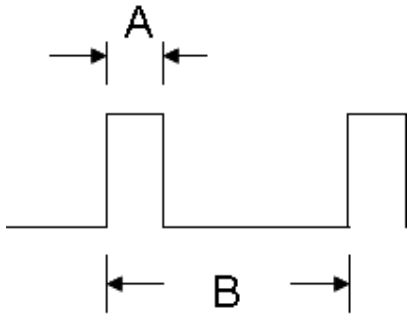

Duty ratio= (A / B) X 100% ; (A: Pulse time, B: Period)

#### 4.3.2 Recommended Operating Condition

(Ta=25 °C)

Symbol	Description	Min.	Typ.	Max.	Unit	Remark
Is	LED String Current	-	70	77	[mA]	100% duty ratio of LED chip
Vs	LED String Voltage	47.6	51	54.4	[Volt]	Is=70mA @ 100% duty ratio; Note 4-1, Note 4-5
ΔVs	Maximum Vs Voltage Deviation of light bar	-	-	3.4	[Volt]	Is=70mA @ 100% duty ratio; Note 4-2
P <sub>BLU</sub>	LED Light Bar Power Consumption	-	14.3	15.2	[Watt]	Note 4-3
LT <sub>LED</sub>	LED Life Time	30,000	-	-	[Hour]	Note 4-4
OVP	Over Voltage Protection in system board	110% Vs (max)	-	-	[Volt]	Note 4-5



**Note 4-1:**  $V_s (\text{Typ.}) = V_F (\text{Typ.}) \times \text{LED No. (one string)}$ ;

a.  $V_F$ : LED chip forward voltage,  $V_F (\text{Min.})=2.8\text{V}$ ,  $V_F (\text{Typ.})=3.0\text{V}$ ,  $V_F (\text{Max.})=3.2\text{V}$

b. The same equation to calculate  $V_s (\text{Min.})$  &  $V_s (\text{Max.})$  for respective  $V_F (\text{Min.})$  &  $V_F (\text{Max.})$ ;

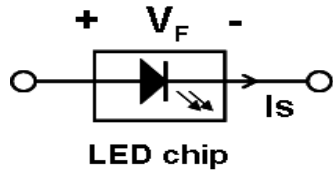

**Note 4-2:**  $\Delta V_s (\text{Max.}) = \Delta V_F \times \text{LED No. (one string)}$ ;

a.  $\Delta V_F$ : LED chip forward voltage deviation; (0.2 V , each Bin of LED  $V_F$ )

**Note 4-3:**  $P_{\text{BLU}} (\text{Typ.}) = V_s (\text{Typ.}) \times I_s (\text{Typ.}) \times 4$  ; ( 4 is total String No. of LED Light bar)

$P_{\text{BLU}} (\text{Max.}) = V_s (\text{Max.}) \times I_s (\text{Typ.}) \times 4$  ;

**Note 4-4:** Definition of life time:

a. Brightness of LED becomes to 50% of its original value

b. Test condition:  $I_s = 70\text{mA}$  and 25 (Room Temperature)

**Note 4-5:** Recommendation for LED driver power design:

Due to there are electrical property deviation in LED & monitor set system component after long time operation. AUO strongly recommend the design value of LED driver board OVP (over voltage protection) should be 10% higher than max. value of LED string voltage ( $V_s$ ) at least.

**Note 4-6:** AUO strongly recommend “Analog Dimming” method for backlight brightness control for Wavy Noise Free. Otherwise, recommend that Dimming Control Signal (PWM Signal) should be synchronized with Frame Frequency.





## 5 Reliability Test

AUO reliability test items are listed as following table. (*Bare Panel only*)

Items	Condition	Remark
Temperature Humidity Bias (THB)	Ta= 50 , 80%RH, 300hours	
High Temperature Operation (HTO)	Ta= 50 , 50%RH, 300hours	
Low Temperature Operation (LTO)	Ta= 0 , 300hours	
High Temperature Storage (HTS)	Ta= 60 , 300hours	
Low Temperature Storage (LTS)	Ta= -20 , 300hours	
Vibration Test (Non-operation)	Acceleration: 1.5 Grms Wave: Random Frequency: 10 - 200 Hz Sweep: 30 Minutes each Axis (X, Y, Z)	
Shock Test (Non-operation)	Acceleration: 50 G Wave: Half-sine Active Time: 20 ms Direction: ±X, ±Y, ±Z (one time for each Axis)	
Thermal Shock Test (TST)	-20 /30min, 60 /30min, 100 cycles	<b>Note 5-1</b>
On/Off Test	On/10sec, Off/10sec, 30,000 cycles	
ESD (Electro Static Discharge)	Contact Discharge: ± 15KV, 150pF(330Ω ) 1sec, 8 points, 25 times/ point.	<b>Note 5-2</b>
	Air Discharge: ± 15KV, 150pF(330Ω ) 1sec 8 points, 25 times/ point.	
Altitude Test	Operation:18,000 ft Non-Operation:40,000 ft	

**Note 5-1:** a. A cycle of rapid temperature change consists of varying the temperature from -20 to 60 , and back again. Power is not applied during the test.

b. After finish temperature cycling, the unit is placed in normal room ambient for at least 4 hours before power on.

**Note 5-2:** EN61000-4-2, ESD class B: Certain performance degradation allowed

No data lost

Self-recoverable

No hardware failures.



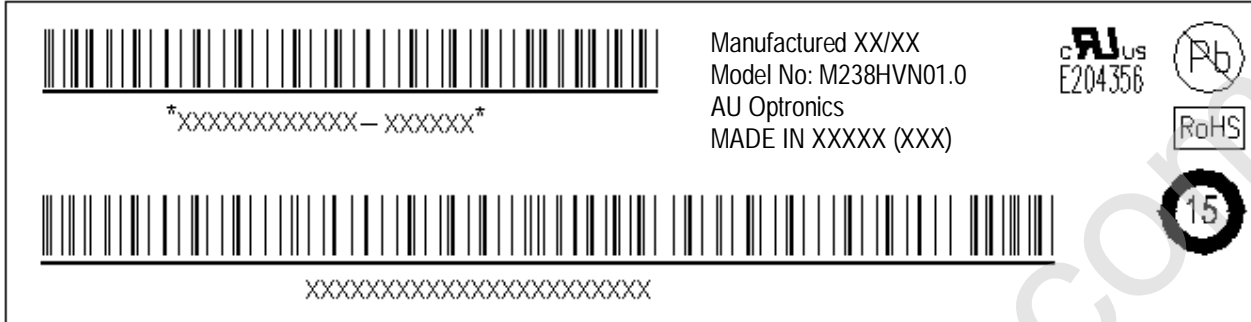

6 Shipping Label

The label is on the panel as shown below:



**Note 6-1:** For Pb Free products, AUO will add  for identification.

**Note 6-2:** For RoHS compatible products, AUO will add  for identification.

**Note 6-3:** For China RoHS compatible products, AUO will add  for identification.

**Note 6-4:** The Green Mark will be presented only when the green documents have been ready by AUO Internal Green Team.



## 8 Packing Specification

### 8.1 Packing Flow

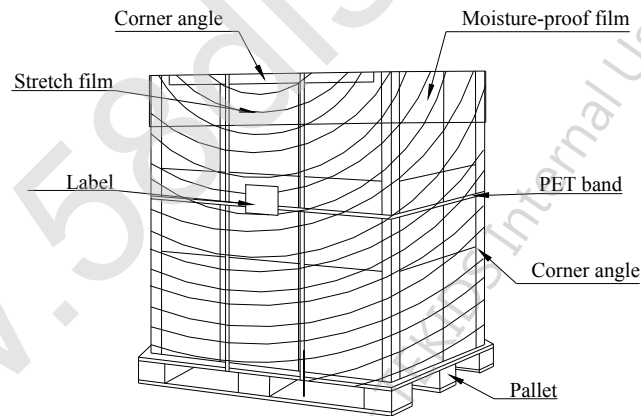
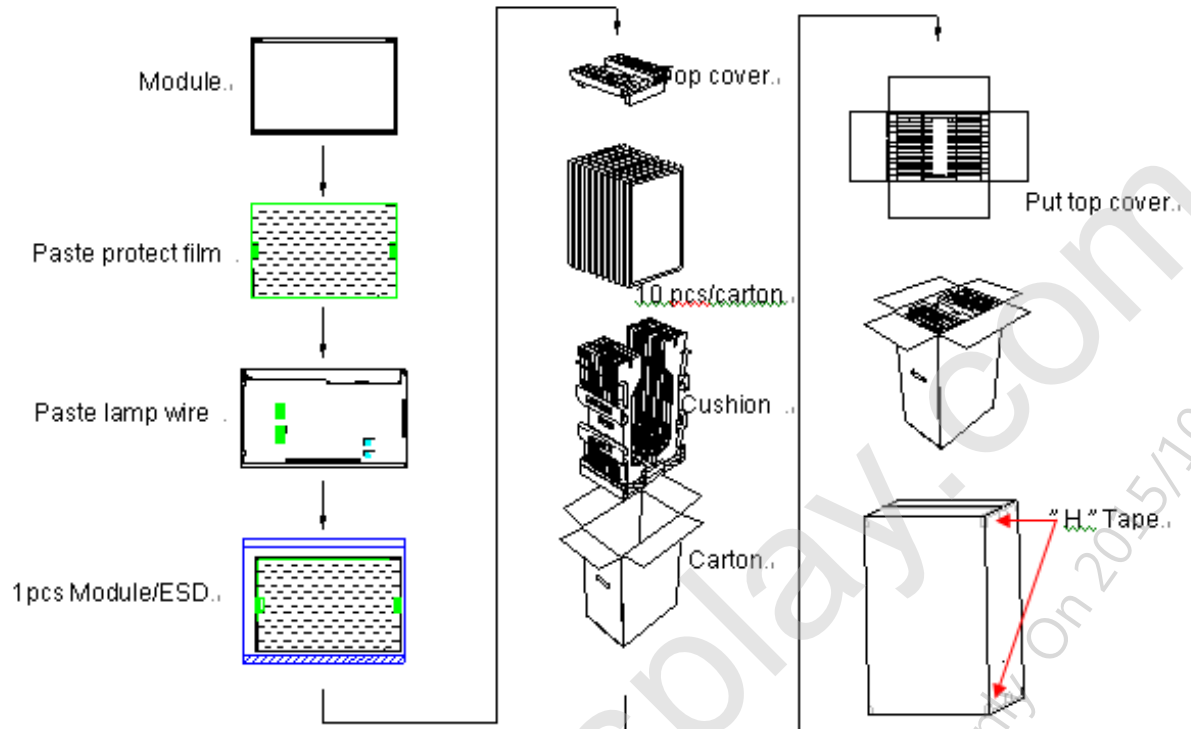

**8.2 Pallet and shipment information**

Item	Specification			Remark
	Q'ty	Dimension	Weight(kg)	
Panel	1	543.0(H) x 317.4(V) x 11.2(D) (Typ.)	2.280	
Cushion	1	-	1.7	
Box	1	406(L)mm x 281(W)mm x 651(H)mm	1.2	without Panel & cushion
Packing Box	10 pcs/Box	406(L)mm x 281(W)mm x 651(H)mm	25.7	with panel & cushion
Pallet	1	1150(L)mm x 840(W)mm x 138(H)mm	12	
Pallet after Packing	16 boxes/pallet	1150(L)mm x 840(W)mm x 1440(H)mm	423.2	