



(V) Preliminary Specification

() Final Specification

Module	35" Color TFT-LCD
Model Name	M350DVR01.0

Customer	Date
_____	_____
Approved by	
_____	_____

Approved by	Date
<u>Howard Lee</u>	<u>Jan 21, 2015</u>
Prepared by	Date
<u>Derec Yang</u>	<u>Jan 21, 2015</u>

Note: This Specification is subject to change without notice.

AU Optronics corporation

Contents

Preliminary Spec	3
1 Handling Precautions	4
2 General Description	5
2.1 Display Characteristics	5
2.2 Absolute Maximum Rating of Environment	6
2.3 Optical Characteristics	7
3 TFT-LCD Module	11
3.1 Block Diagram	11
3.2 Interface Connection	12
3.2.1 Connector Type	12
3.2.2 Connector Pin Assignment	12
3.3 Electrical Characteristics	15
3.3.1 Absolute Maximum Rating	15
3.3.2 Recommended Operating Condition	15
3.4 Signal Characteristics	16
3.4.1 LCD Pixel Format	16
3.4.2 V by 1 Data Format	17
3.4.3 Colorversus Input Data	18
3.4.4 V-by-One Specification	19
3.4.5 Input Timing Specification (TBD)	22
3.4.6 Input Timing Diagram	23
3.5 Power ON/OFF Sequence	24
4 Backlight Unit	25
4.1 Block Diagram	25
4.2 Interface Connection	26
4.2.1 Connector Type	26
4.3 Electrical Characteristics	29
4.3.1 Absolute Maximum Rating	29
4.3.2 Recommended Operating Condition	29
5 Reliability Test	31
6 Shipping Label	32
7 Mechanical Characteristics	33
8 Packing Specification	35
8.1 Packing Flow	35
8.2 Pallet and shipment information	36

Record of Revision

Version	Date	Page	Old description	New Description	Remark
0.1	2014/11/7		Preliminary Spec		
0.2	2014/11/12	30		Update 2D Drawing	
0.3	2014/11/19	16~24 35~36		Update Signal Characteristics Update Packing Specification	
		30	834.40×371.85×18.0	Update Outline Dimension 834.40 x 373.85 x 18.00 (D) Typ. Update 2D Drawing	
0.4	2014/12/9	5		To define the weight of panel	
0.5	2015/1/21	5 15 22 24 33~34 P5,7,29, 30		Modify the LCD PDD as 6.36W Modify the operating condtion Modify the input timing specification Modify the 2D Drawing Modify the LED Forward Current as 110mA	

1 Handling Precautions

- 1) Since polarizer is easily damaged, do not touch or press the surface of polarizer with hand.
- 2) Be sure to turn off power supply when inserting or disconnecting from input connector.
- 3) Wipe off water drop immediately. Long contact with water may cause discoloration or spots.
- 4) When the panel surface is soiled, wipe it with absorbent cotton or other soft cloth.
- 5) Since the panel is made of glass, it may break or crack if dropped or bumped on hard surface.
- 6) Since CMOS LSI is used in this module, take care of static electricity and insure human earth when handling.
- 7) Do not open or modify the Module Assembly.
- 8) Do not press the reflector sheet at the back of the module to any directions.
- 9) In case a TFT-LCD Module has to be put back into the packing container slot after once it was taken out from the container, do not press the center of the LED lightbar edge. Otherwise the TFT-LCD Module may be damaged.
- 10) Insert or pull out the interface connector, be sure not to rotate nor tilt it of the TFT-LCD Module.
- 11) Do not twist nor bend the TFT -LCD Module even momentary. It should be taken into consideration that no bending/twisting forces are applied to the TFT-LCD Module from outside. Otherwise the TFT-LCD Module may be damaged.
- 12) Please avoid touching COF position while you are doing mechanical design.
- 13) When storing modules as spares for a long time, the following precaution is necessary: Store them in a dark place. Do not expose the module to sunlight or fluorescent light. Keep the temperature between 5°C and 35°C at normal humidity.
- 14) Do not apply the same pattern for a long time, it will enhance relevant defect.

2 General Description

This specification applies to the 35 inch wide Color a-Si TFT-LCD Module M350DVR01.0. The display supports the Wide Full HD - 2560(H) x 1080(V) screen format and 16.7M colors (RGB 8-bits). The input interface is V by 1 and this module doesn't contain an driver board for backlight.

2.1 Display Characteristics

The following items are characteristics summary on the table under 25°C condition:

ITEMS	Unit	SPECIFICATIONS
Screen Diagonal	[mm]	889.81 (35.03")
Active Area	[mm]	819.84 (H) x 345.87 (V)
Pixels H x V	-	2560(x3) x 1080
Pixel Pitch	[um]	320.25 (per one triad) x 320.25
Pixel Arrangement	-	R.G.B. Vertical Stripe
Display Mode	-	VA Mode, Normally Black
White Luminance (Center)	[cd/m ²]	300 (Typ.)
Contrast Ratio	-	3000 (Typ.)
Response Time	[msec]	12 (Typ., on/off)
Power Consumption (LCD Module + Backligh unit)	[Watt]	40.16 (Typ.) LCD module : PDD (Typ.)=6.36 @ White pattern,Fv=144Hz Backlight unit : P _{BLU} (Typ.) =33.8 @Is=110mA
Weight	[Grams]	6780
Outline Dimension	[mm]	834.40 x 373.85 x 18.00 (D) Typ.
Electrical Interface	-	V by 1
Support Color	-	16.7M colors (RGB 8-bits)
Surface Treatment	-	Anti-Glare, 3H
Temperature Range		
Operating	[°C]	0 to +50
Storage (Shipping)	[°C]	-20 to +60
RoHS Compliance	-	RoHS Compliance
TCO Compliance	-	TCO 6.0 Compliance

2.2 Absolute Maximum Rating of Environment

Permanent damage may occur if exceeding the following maximum rating.

Symbol	Description	Min.	Ma x.	Unit	Remark
TOP	Operating Temperature	0	+50	[°C]	Note 2-1
TGS	Glass surface temperature (operation)	0	+65	[°C]	Note 2-1 Function judged only
HOP	Operation Humidity	5	90	[%RH]	Note 2-1
TST	Storage Temperature	-20	+60	[°C]	
HST	Storage Humidity	5	90	[%RH]	

Note 2-1: Temperature and relative humidity range are shown as the below figure.

1. 90% RH Max (Ta ≤39°C)
2. Max wet-bulb temperature at 39°C or less. (Ta ≤39°C)
3. No condensation

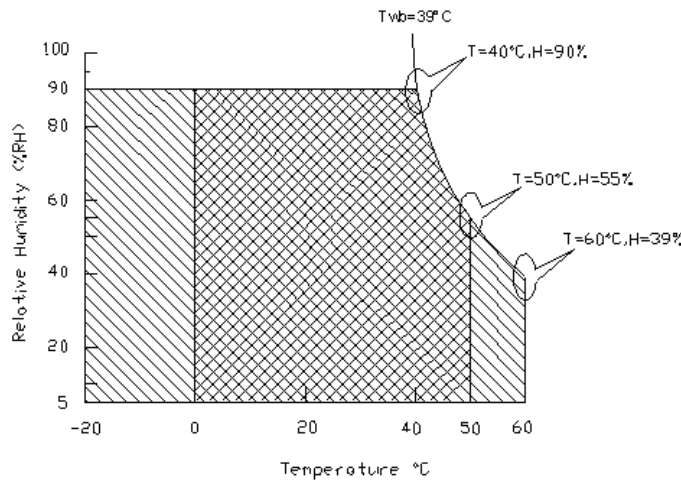

Operating Range



Storage Range

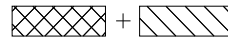

2.3 Optical Characteristics

The optical characteristics are measured on the following test condition.

Test Condition:

1. Equipment setup: Please refer to **Note 2-2**
2. Panel Lighting time: 30 minutes
3. VDD=12.0V, Fv=144Hz, Is=110mA, Ta=25°C

Symbol	Description	Min.	Typ.	Ma x.	Unit	Remark	
L _w	White Luminance (Center of screen)	240	300	-	[cd/m ²]	Note 2-2 By SR-3	
L _{uni}	Luminance Uniformity (9 points)	75	80	-	[%]	Note 2-3 By SR-3	
CR	Contrast Ratio (Center of screen)	TBC	3000	-	-	Note 2-4 By SR-3	
θ _R	Horizontal Viewing Angle (CR=10)	Right	75	89	-	[degree]	Note 2-5 By SR-3
θ _L		Left	75	89	-		
Φ _H	Vertical Viewing Angle (CR=10)	Up	75	89	-		
Φ _L		Down	75	89	-		
θ _R	Horizontal Viewing Angle (CR=5)	Right	TBC	TBC	-		
θ _L		Left	TBC	TBC	-		
Φ _H	Vertical Viewing Angle (CR=5)	Up	TBC	TBC	-		
Φ _L		Down	TBC	TBC	-		
T _R	Response Time	Rising Time	-	7	17	[msec]	Note 2-6 By TRD-100
T _F		Falling Time	-	5	7		
-		Rising + Falling	-	12	24		
R _x	Color Coordinates (CIE 1931)	Red x	TBC	TBC	TBC	-	By SR-3
R _y		Red y	TBC	TBC	TBC		
G _x		Green x	TBC	TBC	TBC		
G _y		Green y	TBC	TBC	TBC		
B _x		Blue x	TBC	TBC	TBC		
B _y		Blue y	TBC	TBC	TBC		
W _x		White x	0.283	0.313	0.343		
W _y		White y	0.299	0.329	0.359		
sRGB coverage ratio		TBD	100	-	[%]	By SR-3	
CT	Crosstalk	-	-	TBC	[%]	Note 2-7 By SR-3	
F _{dB}	Flicker (Center of screen)	-	-	TBC	[dB]	Note 2-8 By SR-3	

Note 2-2: Equipment setup:

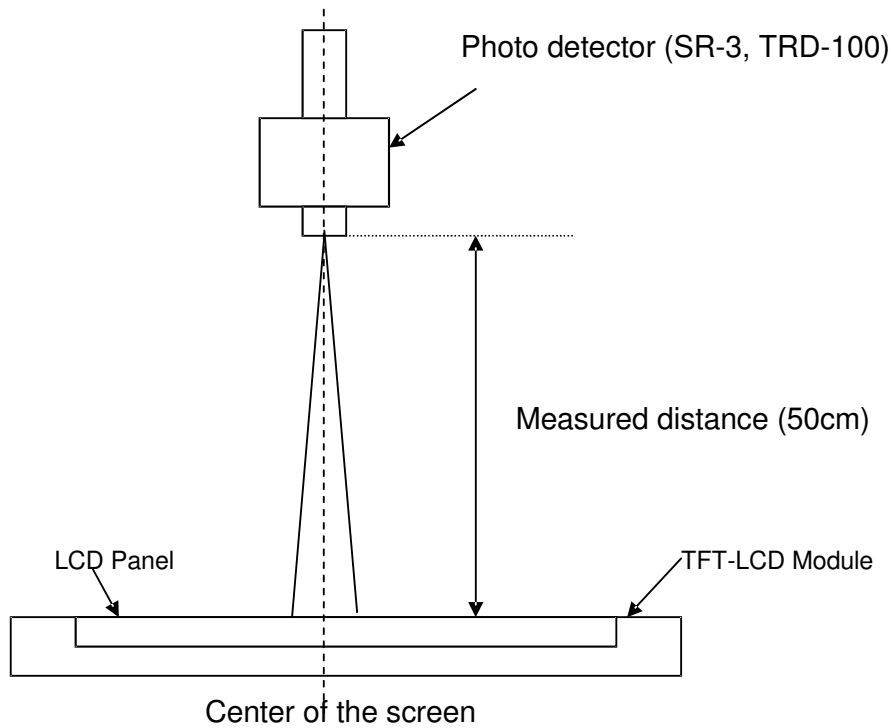

Note 2-3: Luminance Uniformity Measurement

Definition:

$$\text{Luminance Uniformity} = \frac{\text{Minimum Luminance of 9 Points (P1 ~ P9)}}{\text{Maximum Luminance of 9 Points (P1 ~ P9)}}$$

a . Test p a t t e r n : White Pa t t e r n

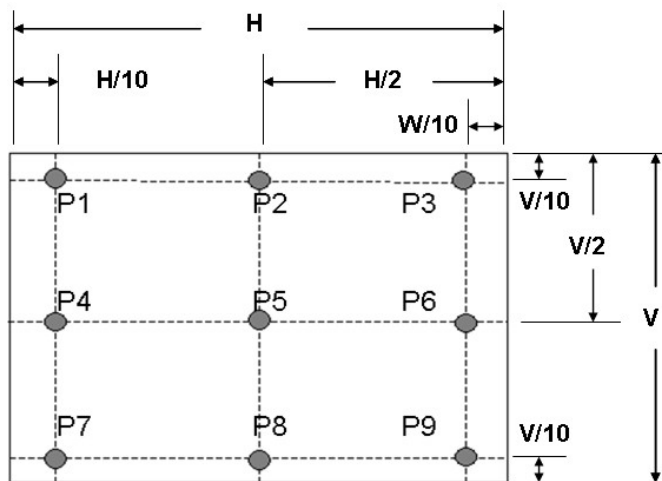

Note 2-4: Contrast Ratio Measurement

Note 2-4: Contrast Ratio Measurement

Definition:

$$\text{Contrast Ratio} = \frac{\text{Luminance of White pattern}}{\text{Luminance of Black pattern}}$$

- a. Measured position: Center of screen (P5) & perpendicular to the screen ($\theta = \Phi = 0^\circ$)

Note 2-5: Viewing angle measurement

Definition:

- a. Horizontal view angle: Divide to left & right (θ)
Vertical view angle: Divide to up & down (Φ)

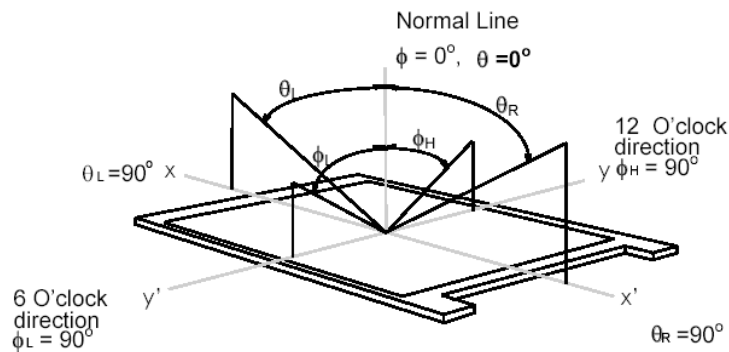

Note 2-6: Response time measurement

The output signals of photo detector are measured when the input signals are changed from “Black” to “White” (rising time, T_R), and from “White” to “Black” (falling time, T_F), respectively. The response time is interval between the 10% and 90% of optical response. (Black & White color definition: Please refer section 3.4.3)

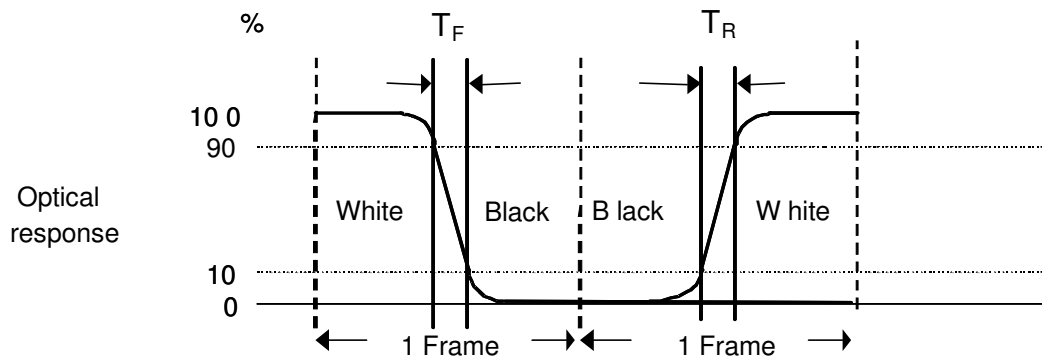

Note 2-7:Crosstalk measurement

Definition:

$$CT = \text{Max. } (CT_H, CT_V);$$

Where

a. Maximum Horizontal Crosstalk :

$$CT_H = \text{Max. } (|Y_{BL} - Y_{AL}| / Y_{AL} \times 100 \%, |Y_{BR} - Y_{AR}| / Y_{AR} \times 100 \%);$$

Maximum Vertical Crosstalk:

$$CT_V = \text{Max. } (|Y_{BU} - Y_{AU}| / Y_{AU} \times 100 \%, |Y_{BD} - Y_{AD}| / Y_{AD} \times 100 \%);$$

b. $Y_{AU}, Y_{AD}, Y_{AL}, Y_{AR}$ = Luminance of measured location without Black pattern

$Y_{BU}, Y_{BD}, Y_{BL}, Y_{BR}$ = Luminance of measured location with Black pattern

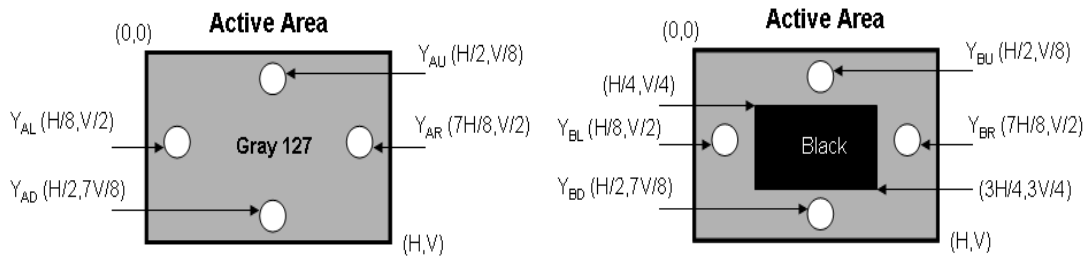

Note 2-8:Flicker measurement

a. Test pattern: It is listed as following.

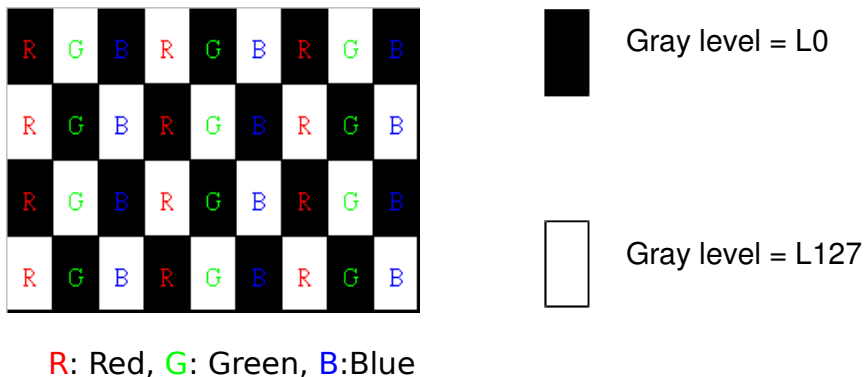

b. Measured position: Center of screen (P5) & perpendicular to the screen ($\theta = \phi = 0^\circ$)

3 TFT-LCD Module

3.1 Block Diagram

The following shows the block diagram of the 35 inch Color TFT-LCD Module.

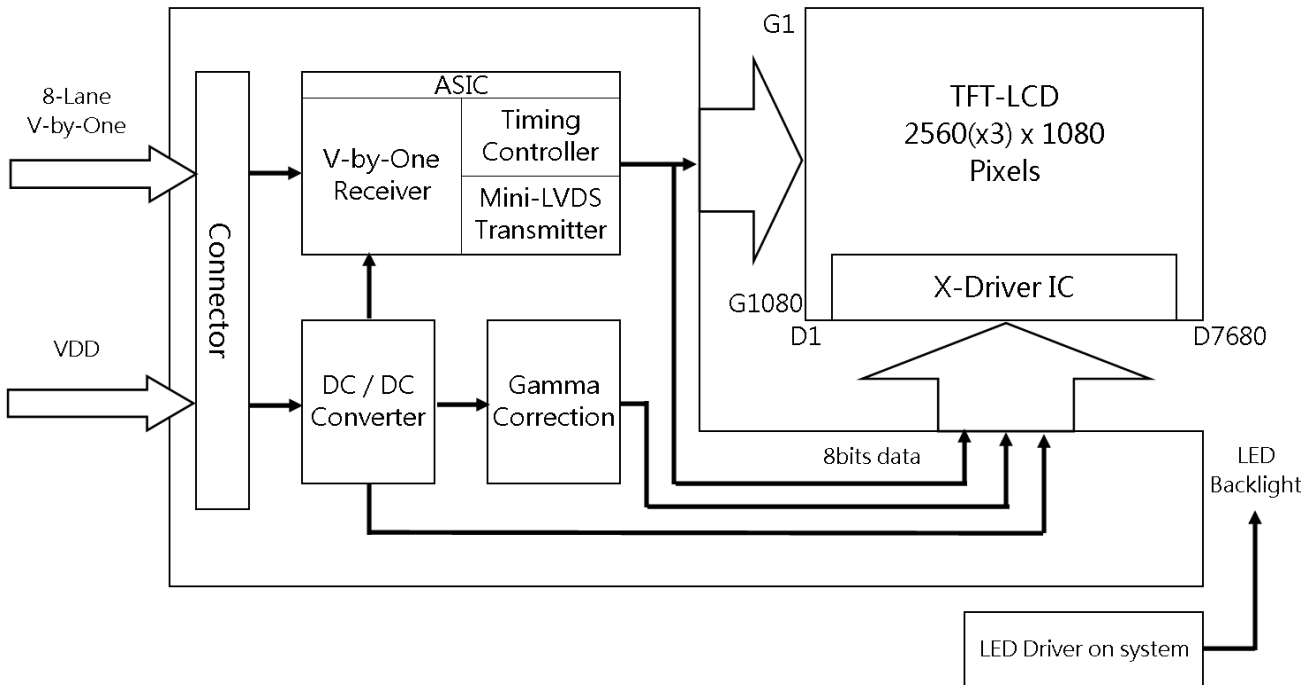

3.2 Interface Connection

3.2.1 Connector Type

TFT-LCD Connector	Manufacturer	JAE	P-TWO
	Part Number	FI-RE51S-HF	187059-5122
Mating Connector	Manufacturer	JAE or compatible	
	Part Number	FI-RE51CL	

3.2.2 Connector Pin Assignment

PIN #	Symbol	Description	Remark
1	VDD	Power +12V	
2	VDD	Power +12V	
3	VDD	Power +12V	
4	VDD	Power +12V	
5	VDD	Power +12V	
6	N.C.	No connection (for AUO test only. Do not connect)	
7	N.C.	No connection (for AUO test only. Do not connect)	
8	N.C.	No connection (for AUO test only. Do not connect)	
9	N.C.	No connection (for AUO test only. Do not connect)	
10	N.C.	No connection (for AUO test only. Do not connect)	
11	N.C.	No connection (for AUO test only. Do not connect)	
12	N.C.	No connection (for AUO test only. Do not connect)	
13	N.C.	No connection (for AUO test only. Do not connect)	
14	N.C.	No connection (for AUO test only. Do not connect)	
15	GND	Ground	
16	HTPDN	Vx1 HTPDN	
17	LOCKN	Vx1 LOCK	
18	GND	Ground	
19	RX0N	Negative Vx1 lane 0	
20	RX0P	Positive Vx1 lane 0	
21	GND	Ground	
22	GND	Ground	
23	RX1N	Negative Vx1 lane 1	
24	Rx1P	Positive Vx1 lane 1	
25	GND	Ground	
26	GND	Ground	



27	RX2N	Negative Vx1 lane 2	
28	RX2P	Positive Vx1 lane2	
29	GND	Ground	
30	GND	Ground	
31	RX3N	Negative Vx1 lane 3	
32	RX3P	Positive Vx1 lane 3	
33	GND	Ground	
34	GND	Ground	
35	RX4N	Negative Vx1 lane 4	
36	RX4P	Positive Vx1 lane 4	
37	GND	Ground	
38	GND	Ground	
39	RX5N	Negative Vx1 lane 5	
40	RX5P	Positive Vx1 lane 5	
41	GND	Ground	
42	GND	Ground	
43	RX6N	Negative Vx1 lane 6	
44	RX6P	Positive Vx1 lane 6	
45	GND	Ground	
46	GND	Ground	
47	RX7N	Negative Vx1 lane 7	
48	RX7P	Positive Vx1 lane 7	
49	GND	Ground	
50	GND	Ground	
51	GND	Ground	

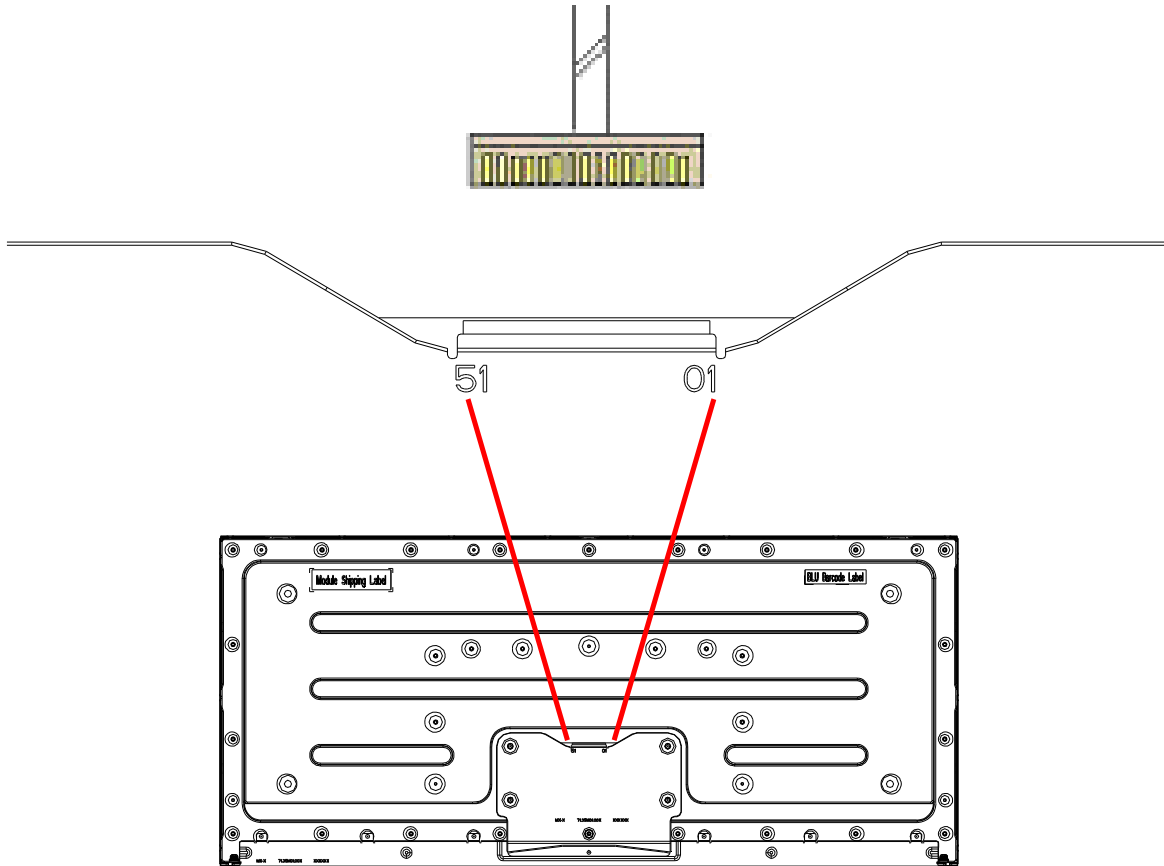

3.3 Electrical Characteristics

3.3.1 Absolute Maximum Rating

Permanent damage may occur if exceeding the following maximum rating.

Symbol	Description	Min	Max	Unit	Remark
VDD	Power Supply Input Voltage	GND-0.3	14.0	[Volt]	Ta=25°C

3.3.2 Recommended Operating Condition

Symbol	Description	Min	Typ	Max	Unit	Remark
VDD	Power supply Input voltage	10.8	12.0	13.2	[Volt]	
IDD	Power supply Input Current(RMS)	-	0.53	0.64	[A]	VDD=12.0V, White pattern, Fv=144Hz
PDD	VDD Power Consumption	-	6.36	7.68	[Watt]	VDD=12.0V, White pattern, Fv=144Hz
IRush	Inrush Current	-	-	3.0	[A]	Note 3-1
VDDrp	Allowable VDD Ripple Voltage	-	-	VDD*5%	[mV]	VDD= 12.0V, White pattern, Fv=144Hz

Note 3-1: Inrush Current measurement:

Test circuit:

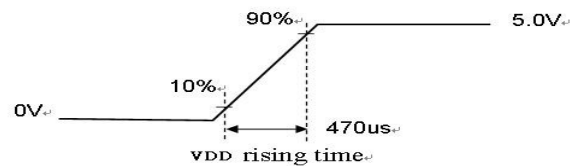
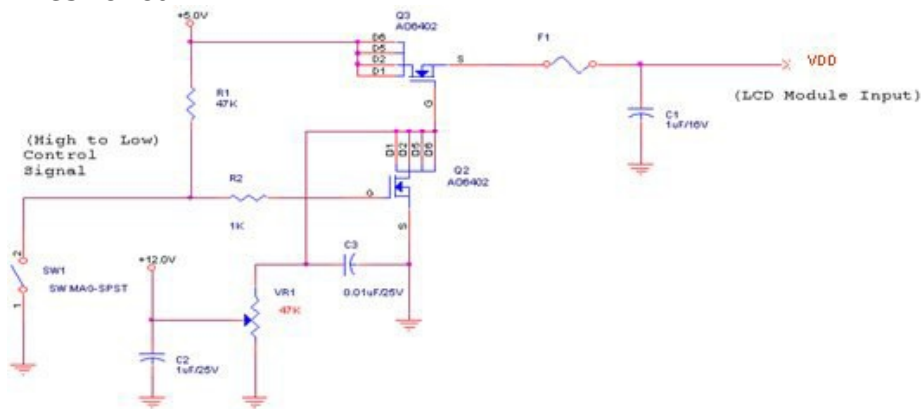

The duration of VDD rising time: 470µs.

3.4 Signal Characteristics

3.4.1 LCD Pixel Format

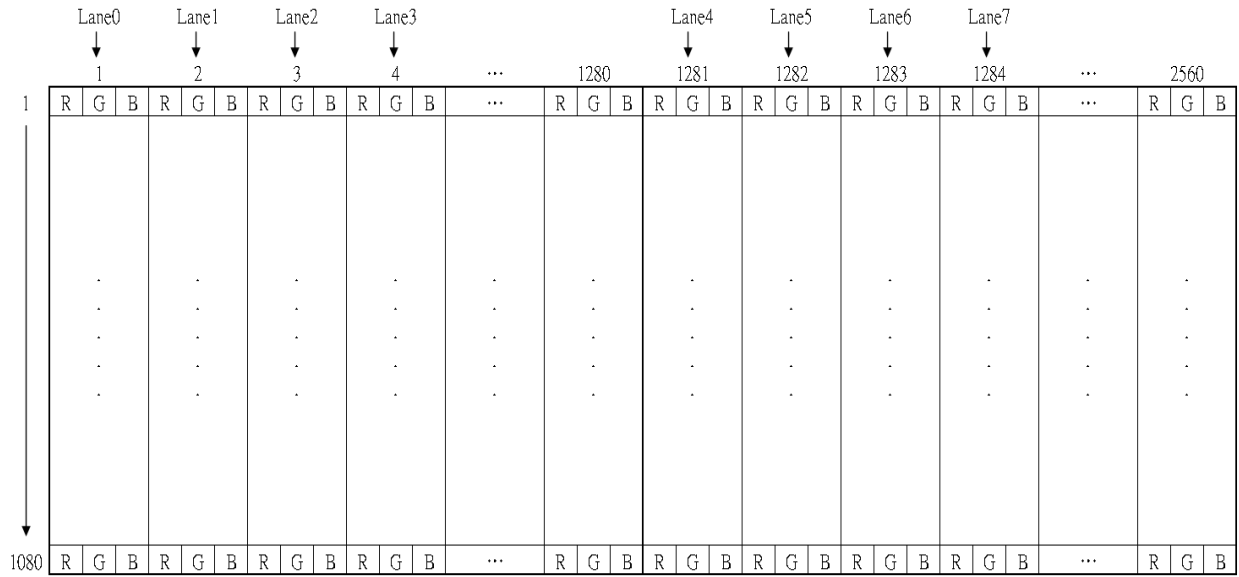

Note 3-2: The module use 8 Lanes V-By-One interface.

Lane0 : $1+4n$ pixel

Lane1 : $2+4n$ pixel

Lane2 : $3+4n$ pixel

Lane3 : $4+4n$ pixel

Lane4 : $1281+4n$ pixel

Lane5 : $1282+4n$ pixel

Lane6 : $1283+4n$ pixel

Lane7 : $1284+4n$ pixel

$n=0\sim 319$

3.4.2 V by 1 Data Format

Mode	Packer input & Unpacker output		24bpp RGB
3byte mode	Byte0	D[0]	R[0]
		D[1]	R[1]
		D[2]	R[2]
		D[3]	R[3]
		D[4]	R[4]
		D[5]	R[5]
		D[6]	R[6]
		D[7]	R[7]
	Byte1	D[8]	G[0]
		D[9]	G[1]
		D[10]	G[2]
		D[11]	G[3]
		D[12]	G[4]
		D[13]	G[5]
		D[14]	G[6]
		D[15]	G[7]
	Byte2	D[16]	B[0]
		D[17]	B[1]
		D[18]	B[2]
		D[19]	B[3]
		D[20]	B[4]
		D[21]	B[5]
		D[22]	B[6]
		D[23]	B[7]

3.4.3 Color versus Input Data

The following table is for color versus input data (8bit). The higher the gray level, the brighter the color.

Color	Gray Level	Color Input Data																				Remark				
		RED data (MSB:R7, LSB:R0)								GREEN data (MSB:G7, LSB:G0)								BLUE data (MSB:B7, LSB:B0)								
		R7	R6	R5	R4	R3	R2	R1	R0	G7	G6	G5	G4	G3	G2	G1	G0	B7	B6	B5	B4		B3	B2	B1	B0
Black	-	0	0	0	0	0	0	0	0	0	0	0	0	0	0	0	0	0	0	0	0	0	0	0	0	
White	-	1	1	1	1	1	1	1	1	1	1	1	1	1	1	1	1	1	1	1	1	1	1	1	1	
Gray 127	-	0	1	1	1	1	1	1	1	0	1	1	1	1	1	1	1	0	1	1	1	1	1	1	1	
Red	L0	0	0	0	0	0	0	0	0	0	0	0	0	0	0	0	0	0	0	0	0	0	0	0	0	Black
	:	:	:	:	:	:	:	:	:	:	:	:	:	:	:	:	:	:	:	:	:	:	:	:	:	
	L255	1	1	1	1	1	1	1	1	0	0	0	0	0	0	0	0	0	0	0	0	0	0	0	0	
Green	L0	0	0	0	0	0	0	0	0	0	0	0	0	0	0	0	0	0	0	0	0	0	0	0	0	Black
	:	:	:	:	:	:	:	:	:	:	:	:	:	:	:	:	:	:	:	:	:	:	:	:	:	
	L255	0	0	0	0	0	0	0	0	1	1	1	1	1	1	1	1	0	0	0	0	0	0	0	0	
Blue	L0	0	0	0	0	0	0	0	0	0	0	0	0	0	0	0	0	0	0	0	0	0	0	0	0	Black
	:	:	:	:	:	:	:	:	:	:	:	:	:	:	:	:	:	:	:	:	:	:	:	:	:	
	L255	0	0	0	0	0	0	0	0	0	0	0	0	0	0	0	0	1	1	1	1	1	1	1	1	

3.4.4 V-by-One Specification

Item		Symbol	Min.	Typ.	Max	Unit	Note
V-by-one Interface	VRXINP/N input each bit Period	T_{RRIP} (UI)	TBD	--	TBD	ps	8bit 1
	Receiver Clock: Spread Spectrum Modulation range	Fclk_ss	Fclk -0.5%	--	Fclk +0.5%	MHz	2
	Receiver Clock : Spread Spectrum Modulation frequency	Fss	30			KHz	2
	CDR training pattern time	T_{LOCK}	--	500	--	us	1
	Latency from LOCKN 'HIGH' to clock training pattern	L1	0	--	--	us	1
	Latency from LOCKN 'LOW' to normal 8b10b data	L2	--	--	70	us	1
	CML Differential Input High Threshold	V_{RTH}	--	--	+50	mV _{DC}	
	CML Differential Input Low Threshold	V_{RTL}	-50	--	--	mV _{DC}	
	CML Common mode Bias Voltage	V_{RCT}	0		1.2	mV _{DC}	
	Intra-pair skew	T_{INTRA}	--	--	0.3	UI	3
	Inter-pair skew	T_{INTER}	--	--	5	UI	4
	Eye diagram at receiver	A_X	--	0.25	--	UI	5
		A_Y	--	0	--	mV	
		B_X	--	0.3	--	UI	
		B_Y	--	50	--	mV	
C_X		--	0.7	--	UI		
C_Y		--	50	--	mV		
D_X		--	0.75	--	UI		
D_Y		--	0	--	mV		
E_X		--	0.7	--	UI		
E_Y		--	-50	--	mV		
F_X	--	0.3	--	UI			
F_Y	--	-50	--	mV			

1. V-by-One Signal diagram

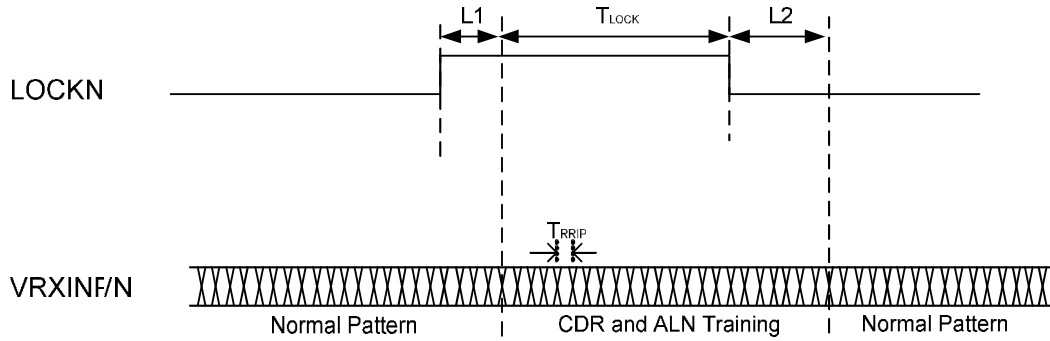

2. Receiver Clock SSCG (Spread spectrum clock generator) is defined as below figures.

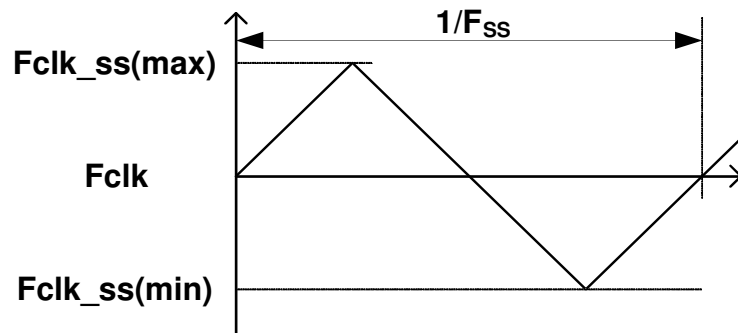

3. V-by-One Intra-pair Skew

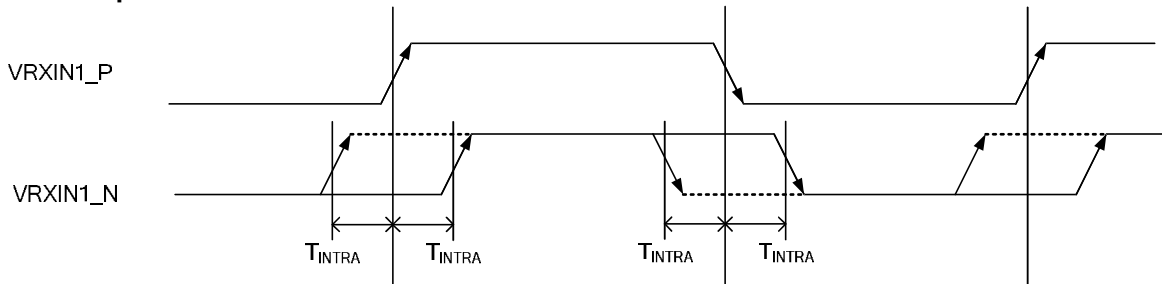

4. V-by-One Inter-pair Skew

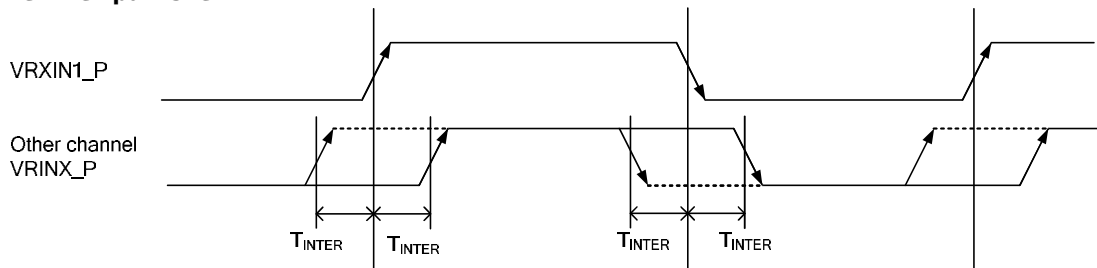

5. Eye diagram at receiver

Eye Mask

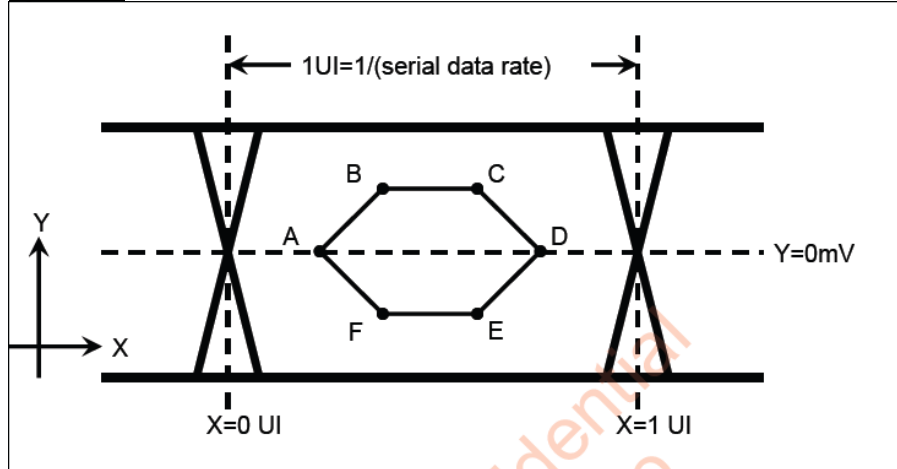

Example of Eye diagram

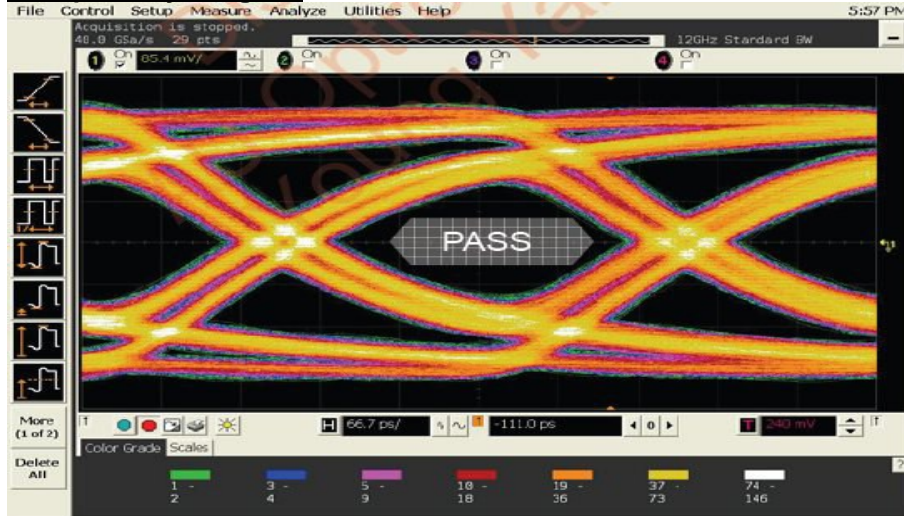

3.4.5 Input Timing Specification

It only support DE mode, and the input timing are shown as the following table.

Symbol	Description		Min.	Typ.	Ma x.	Unit	Remark
Tv	Vertical Section	Period	1100	1130	4095	Th	
Tdisp (v)		Active	1080	1080	1080	Th	
Tblk (v)		Blanking	20	50	3015	Th	
Fv		Frequency	30	120	145	Hz	Note 3-3
Th	Horizontal Section	Period	359	360	1023	Tclk	
Tdisp (h)		Active	320	320	320	Tclk	
Tblk (h)		Blanking	39	40	703	Tclk	
Fh		Frequency	111.4	135.6	250.6	KHz	Note 3-4
Tclk	Clock	Period	11.1	20.5	25.0	ns	1/Fclk
Fclk		Frequency	40	48.8	90	MHz	Note 3-5

Note 3-3: The optimal Vertical Frequency is 119~145 Hz for best picture quality

Note 3-4: The equation is listed as following. Please don't exceed the above recommended value.

$$Fh (\text{Min.}) = Fclk (\text{Min.}) / Th (\text{Min.});$$

$$Fh (\text{Typ.}) = Fclk (\text{Typ.}) / Th (\text{Typ.});$$

$$Fh (\text{Max.}) = Fclk (\text{Max.}) / Th (\text{Min.});$$

Note 3-5: The equation is listed as following. Please don't exceed the above recommended value.

$$Fclk (\text{Typ.}) = Fv (\text{Typ.}) \times Th (\text{Typ.}) \times Tv (\text{Typ.});$$

$$Fv \times Th \times Tv < Fclk (\text{Max.})$$

3.4.6 Input Timing Diagram

(Lane 0~7 V-by-One data: 1, 2, 3, 4, 1281, 1282, 1283, 1284)

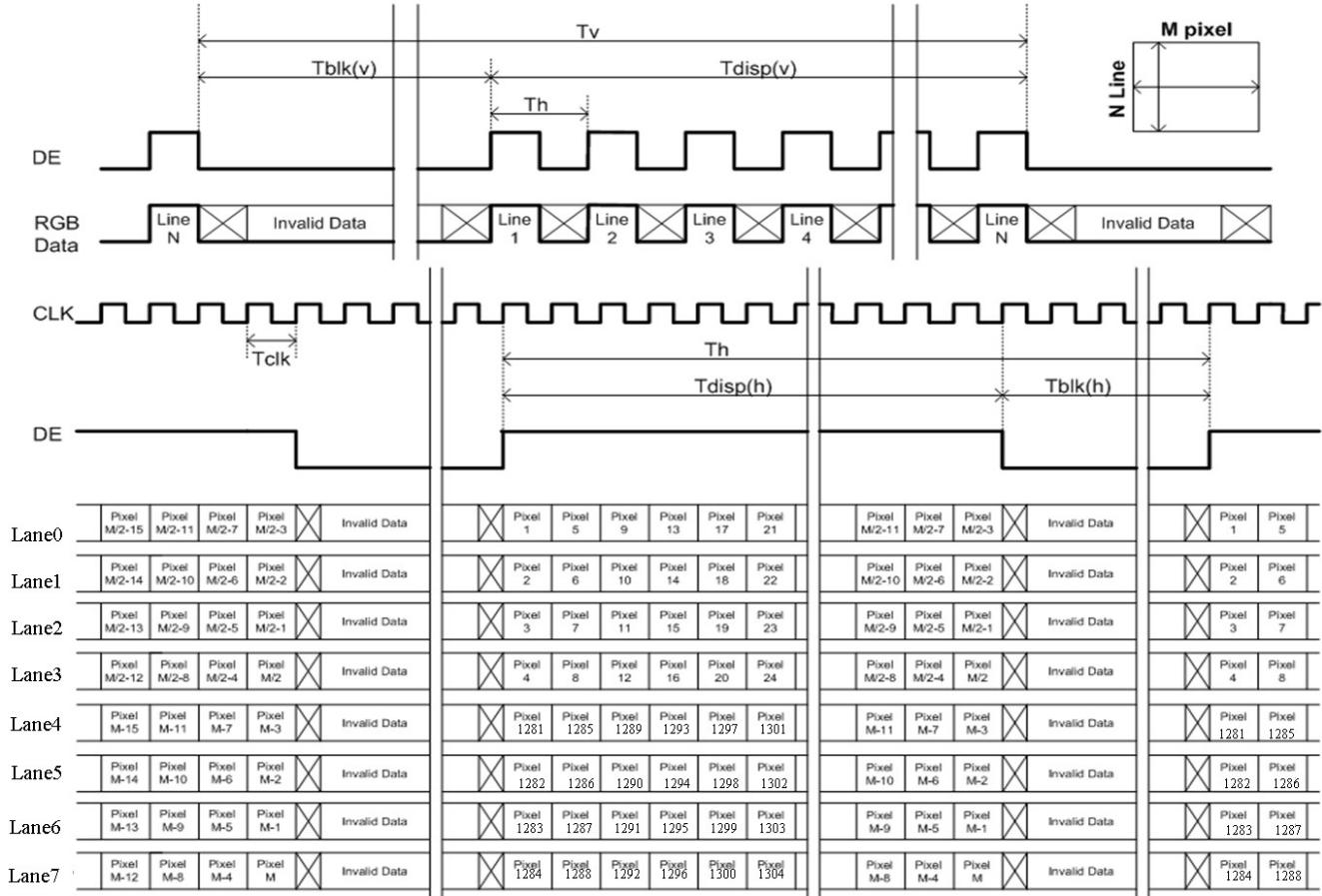

3.5 Power ON/ OFF Sequence

VDD power, V-by-One signal and backlight on/off sequence are as following.

V-by-One signals from any system shall be Hi-Z state when VDD is off.

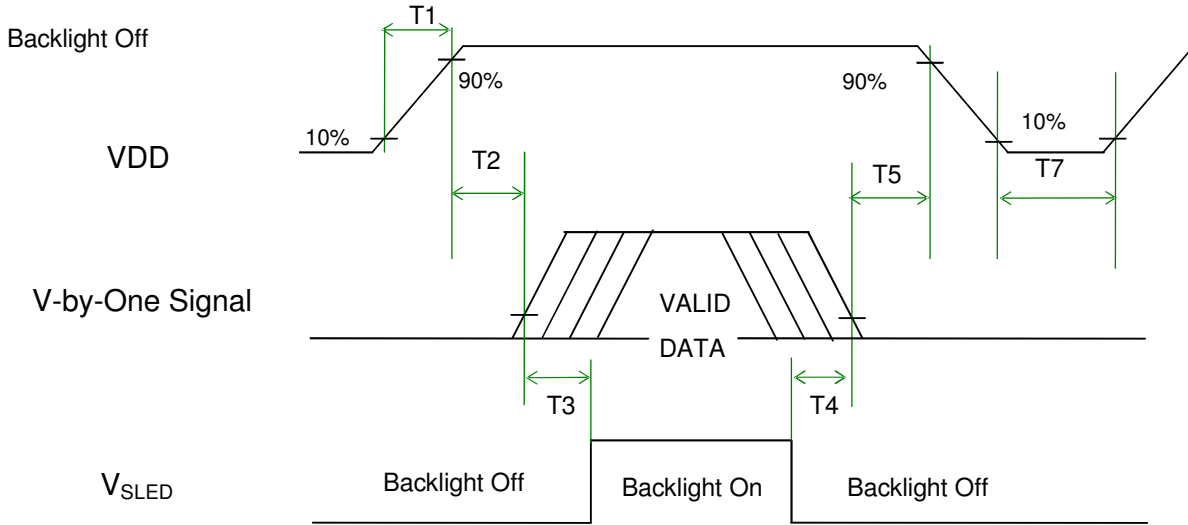

Power Sequence Timing

Symbol	Value			Unit	Remark
	Min.	Typ.	Max.		
T1	0.5	-	10	[ms]	
T2	0	-	50	[ms]	
T3	500	-	-	[ms]	
T4	100	-	-	[ms]	
T5	0		50	[ms]	Note 3-6 Note 3-7
T7	1000	-	-	[ms]	

Note 3-6: Recommend setting T5 = 0ms to avoid electronic noise when VDD is off.

Note 3-7: During T5 period, please keep the level of input V-by-One signals with Hi-Z state.

4 Backlight Unit

4.1 Block Diagram

The following shows the block diagram of the 35.0 inch Backlight Unit. And it includes 2 pcs LED light bar in Backlight Unit. Each LED light bar includes 48 pcs LED package. (4 strings and 12 pcs LED of one string).

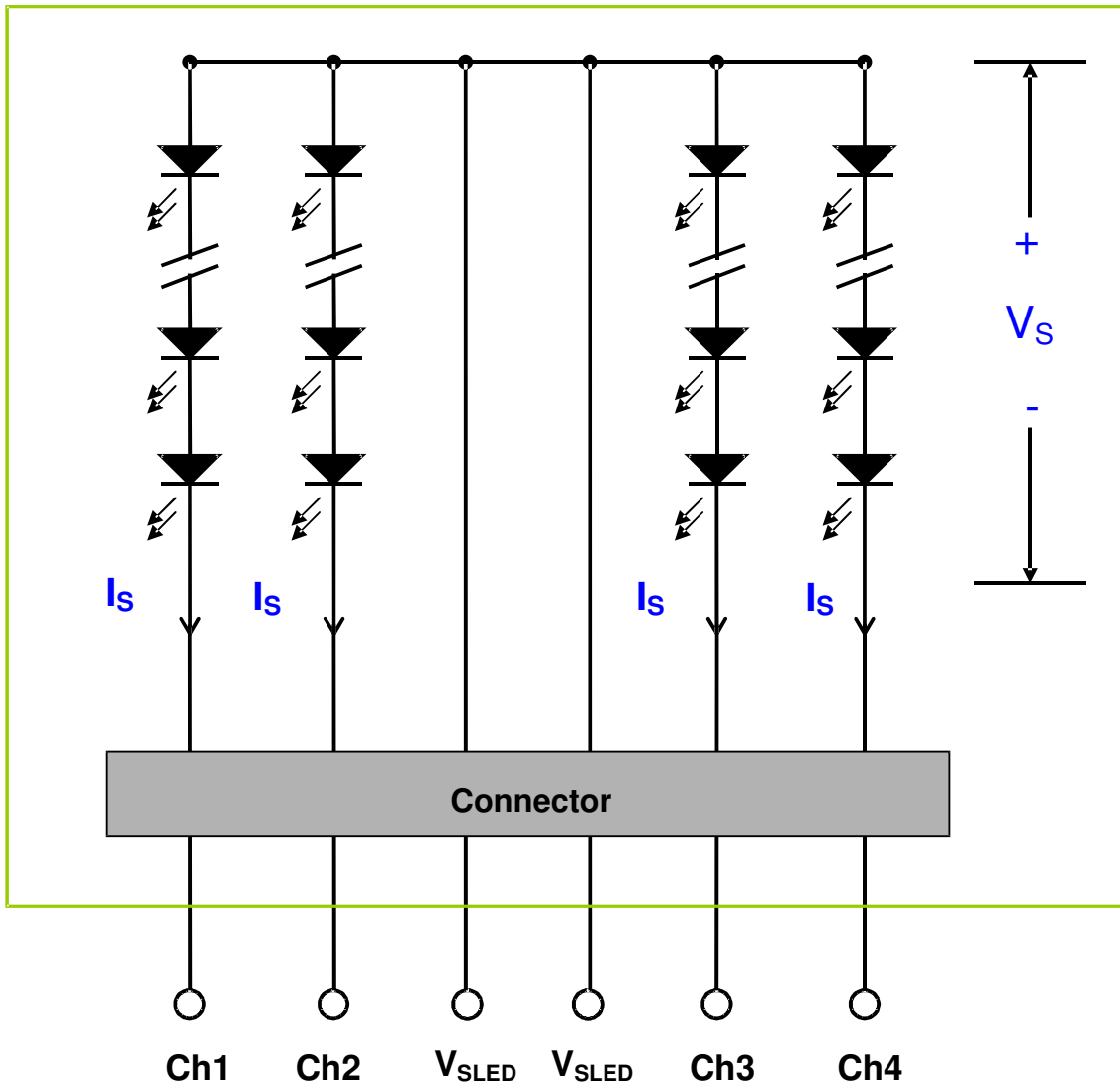

4.2 Interface Connection

4.2.1 Connector Type

Backlight Connector	Manufacturer	ENTERY
	Part Number	3707K-S06N-07L
Mating Connector	Manufacturer	ENTERY
	Part Number	H112K-P06N-00B (Non-Locking type) H112K-P06N-11B(White) (Locking type) H112K-P06N-13B(Black) (Locking type)

Backlight Connector dimension:

$H \times V \times D = 13.9 \times 3.00 \times 4.25$, Pitch = 1.0 (unit = mm)

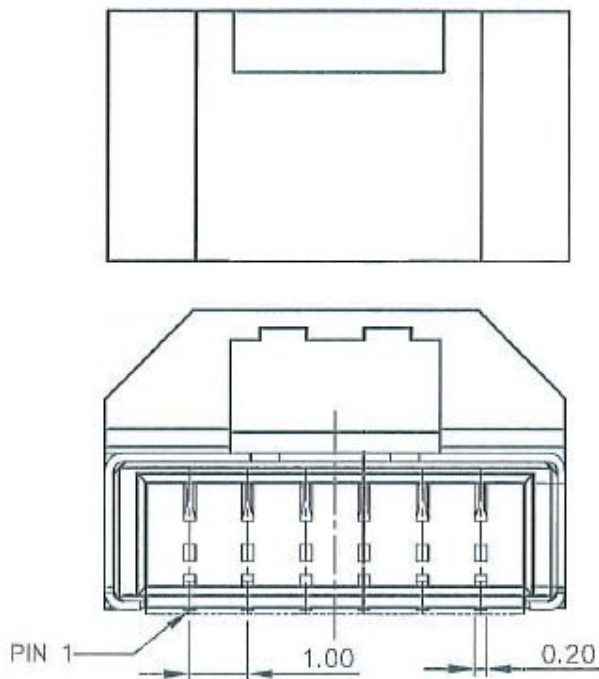

Mating Connector dimension:

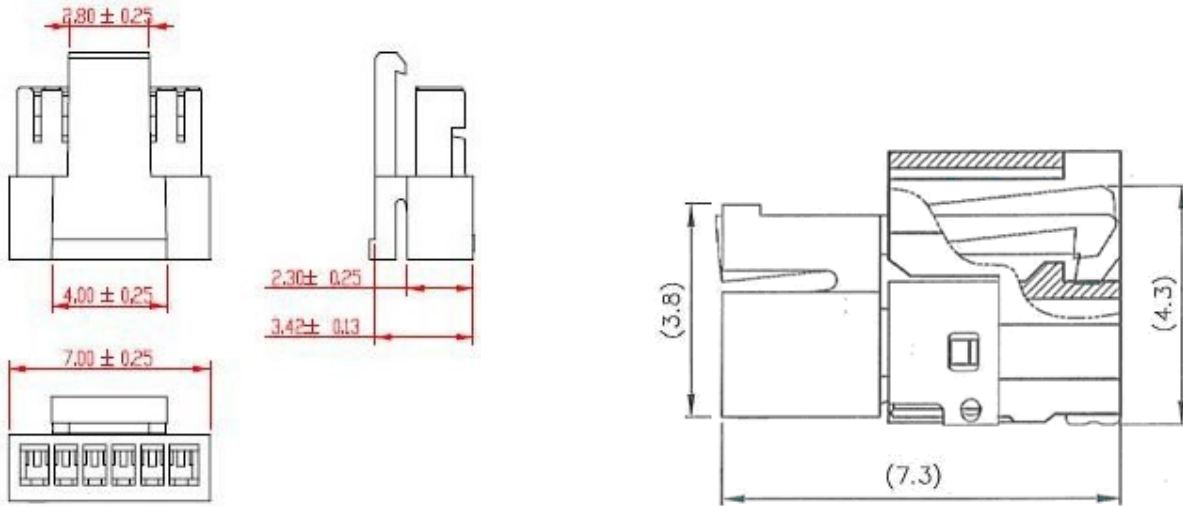



4.2.2 Connector Pin Assignment

Pin#	Symbol	Description	Remark
1	Ch1	LED Current Feedback Terminal (Channel 1)	
2	Ch2	LED Current Feedback Terminal (Channel 2)	
3	V _{SLED}	LED Power Supply Voltage Input Terminal	
4	V _{SLED}	LED Power Supply Voltage Input Terminal	
5	Ch3	LED Current Feedback Terminal (Channel 3)	
6	Ch4	LED Current Feedback Terminal (Channel 4)	

4.3 Electrical Characteristics

4.3.1 Absolute Maximum Rating

Permanent damage may occur if exceeding the following maximum rating.

(Ta=25°C)

Symbol	Description	Min	Max	Unit	Remark
Is	LED String Current	0	150	[mA]	100% duty ratio
			300	[mA]	Duty ratio ≤ 10% Pulse time = 10 ms

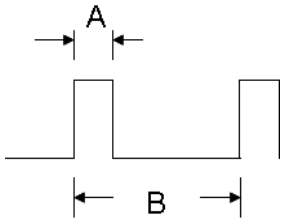

Duty ratio = (A / B) × 100%; (A: Pulse time, B: Period)

4.3.2 Recommended Operating Condition

(Ta=25°C)

Symbol	Description	Min.	Typ.	Max.	Unit	Remark
Is	LED String Current	-	110	121	[mA]	100% duty ratio of LED chip
Vs	LED String Voltage	33.6	38.4	43.2	[Volt]	Is=110mA @ 100% duty ratio; Note 4-1, Note 4-5
ΔVs	Maximum Vs Voltage Deviation of light bar	-	-	2.4	[Volt]	Is=110mA @ 100% duty ratio; Note 4-2
P _{BLU}	LED Light Bar Power Consumption	-	33.8	38.0	[Watt]	Note 4-3
LT _{LED}	LED Life Time	30,000	-	-	[Hour]	Note 4-4
OVP	Over Voltage Protection in system board	110% Vsmax	-	-	[Volt]	Note 4-5

Note 4-1: $V_s (\text{Typ.}) = V_F (\text{Typ.}) \times \text{LED No. (one string)}$;

- a. V_F : LED chip forward voltage, $V_F(\text{Min.})=2.8\text{V}$, $V_F(\text{Typ.})=3.2\text{V}$, $V_F(\text{Max.})=3.6\text{V}$
- b. The same equation to calculate $V_s(\text{Min.})$ & $V_s(\text{Max.})$ for respective $V_F(\text{Min.})$ & $V_F(\text{Max.})$;

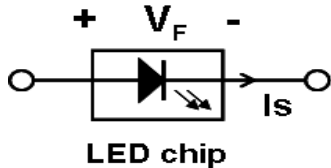

Note 4-2: $\Delta V_s (\text{Max.}) = \Delta V_F \times \text{LED No. (one string)}$;

- a. ΔV_F : LED chip forward voltage deviation; (**0.2 V**, each Bin of LED V_F)

Note 4-3: $P_{\text{BLU}} (\text{Typ.}) = V_s (\text{Typ.}) \times I_s (\text{Typ.}) \times 8$; (8 is total String No. of LED Light bar)

$$P_{\text{BLU}} (\text{Max.}) = V_s (\text{Max.}) \times I_s (\text{Typ.}) \times 8;$$

Note 4-4: Definition of life time:

- a. Brightness of LED becomes to 50% of its original value
- b. Test condition: $I_s = 110\text{mA}$ and 25°C (Room Temperature)

Note 4-5: Recommendation for LED driver power design:

Due to there are electrical property deviation in LED & monitor set system component after long time operation. AUO strongly recommend the design value of LED driver board OVP (over voltage protection) should be 10% higher than max. value of LED string voltage (V_s) at least.

Note 4-6: AUO strongly recommend “Analog Dimming” method for backlight brightness control for Wavy Noise Free. Otherwise, recommend that Dimming Control Signal (PWM Signal) should be synchronized with Frame Frequency.



5 Reliability Test

AUO reliability test items are listed as following table. (*Bare Panel only*)

Ite m s	C o n d i t i o n	Re ma rk
Temperature Humidity Bias (THB)	Ta= 50°C, 80%RH, 300hours	
High Temperature Operation (HTO)	Ta= 50°C, 50%RH, 300hours	
Low Temperature Operation (LTO)	Ta= 0°C, 300hours	
High Temperature Storage (HTS)	Ta= 60°C, 300hours	
Low Temperature Storage (LTS)	Ta= -20°C, 300hours	
Vibration Test (Non-operation)	Acceleration: 1.5 Grms Wave: Random Frequency: 10 - 200 Hz Sweep: 30 Minutes each Axis (X, Y, Z)	
Shock Test (Non-operation)	Acceleration: 50 G Wave: Half-sine Active Time: 20 ms Direction: ±X, ±Y, ±Z (one time for each Axis)	
Thermal Shock Test (TST)	-20°C/30min, 60°C/30min, 100 cycles	Note 5-1
On/Off Test	On/10sec, Off/10sec, 30,000 cycles	
ESD (Electro Static Discharge)	Contact Discharge: ±15KV, 150pF(330Ω) 1sec, 8 points, 25 times/ point.	Note 5-2
	Air Discharge: ± 15KV, 150pF(330Ω) 1sec 8 points, 25 times/ point.	
Altitude Test	Operation:18,000 ft Non-Operation:40,000 ft	

Note 5-1: a. A cycle of rapid temperature change consists of varying the temperature from -20°C to 60°C, and back again. Power is not applied during the test.
 b. After finish temperature cycling, the unit is placed in normal room ambient for at least 4 hours before power on.

Note 5-2: EN61000-4-2, ESD class B: Certain performance degradation allowed
 No data lost
 Self-recoverable
 No hardware failures.

6 Shipping Label

The label is on the panel as shown below:

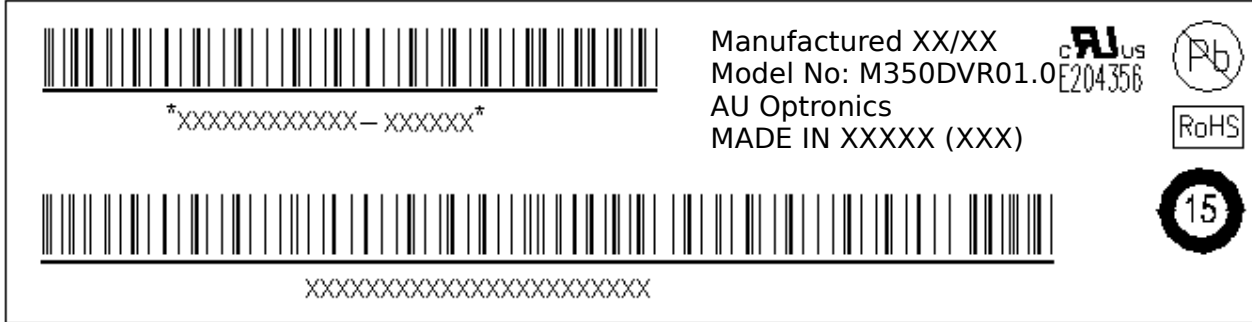

Note 6-1:For Pb Free products, AUO will add  for identification.

Note 6-2:For RoHS compatible products, AUO will add  for identification.

Note 6-3:For China RoHS compatible products, AUO will add  for identification.

Note 6-4:The Green Mark will be presented only when the green documents have been ready by AUO Internal Green Team.

7 Mechanical Characteristics

NOTES :

1. THE DIMENSION EXCLUDES DEFORMATION.
2. TOLERANCE WITHOUT NOTICED TO BE $\pm 0.8\text{mm}$.
3. 51PIN LVDS CONNECTOR TO BE FI-RE51S-HF OR AHD APPROVED.
4. LIGHTBAR CONNECTOR TO BE 3707K-S06N-07L OR AHD APPROVED.
5. TORQUE OF M3 USER HOLE SHOULD BE WITHIN 6 kgf-cm MAX..
6. USER HOLE SCREW PENETRATION 3.0mm MAX..
7. MODULE THICKNESS TO BE $18.0\pm 0.1/-0.5\text{mm}$.
8. AVOID TOUCHING COF IC POSITIONS WHEN DOING MECHANICAL DESIGN.

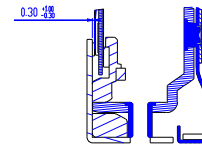
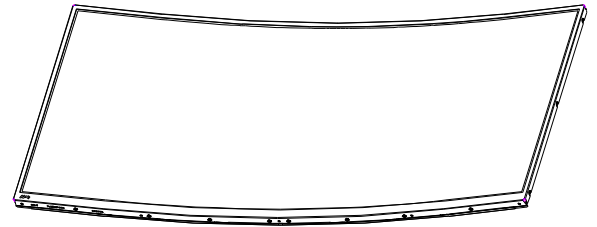
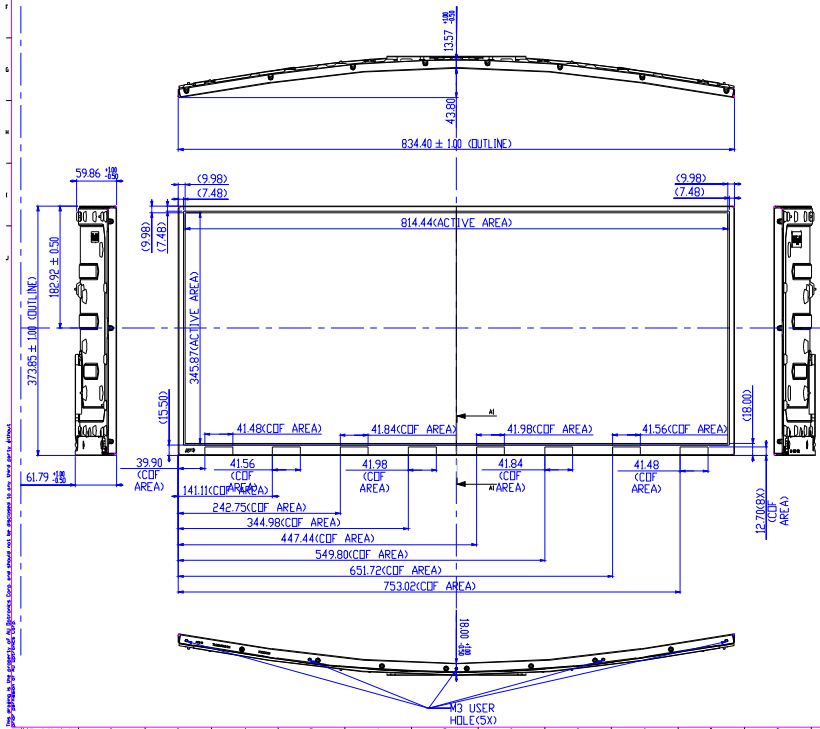
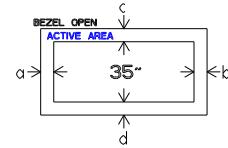

SECTION A1-A1
SCALE 5.000

REV	DATE	DESCRIPTION	BY	CHK
1	2023-08-10	INITIAL DESIGN	AL	AL
2	2023-08-15	REVISION	AL	AL
3	2023-08-20	REVISION	AL	AL
4	2023-08-25	REVISION	AL	AL
5	2023-08-30	REVISION	AL	AL
6	2023-09-05	REVISION	AL	AL
7	2023-09-10	REVISION	AL	AL
8	2023-09-15	REVISION	AL	AL
9	2023-09-20	REVISION	AL	AL
10	2023-09-25	REVISION	AL	AL
11	2023-09-30	REVISION	AL	AL
12	2023-10-05	REVISION	AL	AL
13	2023-10-10	REVISION	AL	AL
14	2023-10-15	REVISION	AL	AL
15	2023-10-20	REVISION	AL	AL
16	2023-10-25	REVISION	AL	AL
17	2023-10-30	REVISION	AL	AL
18	2023-11-05	REVISION	AL	AL
19	2023-11-10	REVISION	AL	AL
20	2023-11-15	REVISION	AL	AL
21	2023-11-20	REVISION	AL	AL
22	2023-11-25	REVISION	AL	AL
23	2023-11-30	REVISION	AL	AL
24	2023-12-05	REVISION	AL	AL
25	2023-12-10	REVISION	AL	AL
26	2023-12-15	REVISION	AL	AL
27	2023-12-20	REVISION	AL	AL
28	2023-12-25	REVISION	AL	AL
29	2023-12-30	REVISION	AL	AL
30	2024-01-05	REVISION	AL	AL
31	2024-01-10	REVISION	AL	AL
32	2024-01-15	REVISION	AL	AL
33	2024-01-20	REVISION	AL	AL
34	2024-01-25	REVISION	AL	AL
35	2024-01-30	REVISION	AL	AL
36	2024-02-05	REVISION	AL	AL
37	2024-02-10	REVISION	AL	AL
38	2024-02-15	REVISION	AL	AL
39	2024-02-20	REVISION	AL	AL
40	2024-02-25	REVISION	AL	AL
41	2024-02-30	REVISION	AL	AL
42	2024-03-05	REVISION	AL	AL
43	2024-03-10	REVISION	AL	AL
44	2024-03-15	REVISION	AL	AL
45	2024-03-20	REVISION	AL	AL
46	2024-03-25	REVISION	AL	AL
47	2024-03-30	REVISION	AL	AL
48	2024-04-05	REVISION	AL	AL
49	2024-04-10	REVISION	AL	AL
50	2024-04-15	REVISION	AL	AL
51	2024-04-20	REVISION	AL	AL
52	2024-04-25	REVISION	AL	AL
53	2024-04-30	REVISION	AL	AL
54	2024-05-05	REVISION	AL	AL
55	2024-05-10	REVISION	AL	AL
56	2024-05-15	REVISION	AL	AL
57	2024-05-20	REVISION	AL	AL
58	2024-05-25	REVISION	AL	AL
59	2024-05-30	REVISION	AL	AL
60	2024-06-05	REVISION	AL	AL
61	2024-06-10	REVISION	AL	AL
62	2024-06-15	REVISION	AL	AL
63	2024-06-20	REVISION	AL	AL
64	2024-06-25	REVISION	AL	AL
65	2024-06-30	REVISION	AL	AL
66	2024-07-05	REVISION	AL	AL
67	2024-07-10	REVISION	AL	AL
68	2024-07-15	REVISION	AL	AL
69	2024-07-20	REVISION	AL	AL
70	2024-07-25	REVISION	AL	AL
71	2024-07-30	REVISION	AL	AL
72	2024-08-05	REVISION	AL	AL
73	2024-08-10	REVISION	AL	AL
74	2024-08-15	REVISION	AL	AL
75	2024-08-20	REVISION	AL	AL
76	2024-08-25	REVISION	AL	AL
77	2024-08-30	REVISION	AL	AL
78	2024-09-05	REVISION	AL	AL
79	2024-09-10	REVISION	AL	AL
80	2024-09-15	REVISION	AL	AL
81	2024-09-20	REVISION	AL	AL
82	2024-09-25	REVISION	AL	AL
83	2024-09-30	REVISION	AL	AL
84	2024-10-05	REVISION	AL	AL
85	2024-10-10	REVISION	AL	AL
86	2024-10-15	REVISION	AL	AL
87	2024-10-20	REVISION	AL	AL
88	2024-10-25	REVISION	AL	AL
89	2024-10-30	REVISION	AL	AL
90	2024-11-05	REVISION	AL	AL
91	2024-11-10	REVISION	AL	AL
92	2024-11-15	REVISION	AL	AL
93	2024-11-20	REVISION	AL	AL
94	2024-11-25	REVISION	AL	AL
95	2024-11-30	REVISION	AL	AL
96	2024-12-05	REVISION	AL	AL
97	2024-12-10	REVISION	AL	AL
98	2024-12-15	REVISION	AL	AL
99	2024-12-20	REVISION	AL	AL
100	2024-12-25	REVISION	AL	AL
101	2024-12-30	REVISION	AL	AL
102	2025-01-05	REVISION	AL	AL
103	2025-01-10	REVISION	AL	AL
104	2025-01-15	REVISION	AL	AL
105	2025-01-20	REVISION	AL	AL
106	2025-01-25	REVISION	AL	AL
107	2025-01-30	REVISION	AL	AL
108	2025-02-05	REVISION	AL	AL
109	2025-02-10	REVISION	AL	AL
110	2025-02-15	REVISION	AL	AL
111	2025-02-20	REVISION	AL	AL
112	2025-02-25	REVISION	AL	AL
113	2025-02-30	REVISION	AL	AL
114	2025-03-05	REVISION	AL	AL
115	2025-03-10	REVISION	AL	AL
116	2025-03-15	REVISION	AL	AL
117	2025-03-20	REVISION	AL	AL
118	2025-03-25	REVISION	AL	AL
119	2025-03-30	REVISION	AL	AL
120	2025-04-05	REVISION	AL	AL
121	2025-04-10	REVISION	AL	AL
122	2025-04-15	REVISION	AL	AL
123	2025-04-20	REVISION	AL	AL
124	2025-04-25	REVISION	AL	AL
125	2025-04-30	REVISION	AL	AL
126	2025-05-05	REVISION	AL	AL
127	2025-05-10	REVISION	AL	AL
128	2025-05-15	REVISION	AL	AL
129	2025-05-20	REVISION	AL	AL
130	2025-05-25	REVISION	AL	AL
131	2025-05-30	REVISION	AL	AL
132	2025-06-05	REVISION	AL	AL
133	2025-06-10	REVISION	AL	AL
134	2025-06-15	REVISION	AL	AL
135	2025-06-20	REVISION	AL	AL
136	2025-06-25	REVISION	AL	AL
137	2025-06-30	REVISION	AL	AL
138	2025-07-05	REVISION	AL	AL
139	2025-07-10	REVISION	AL	AL
140	2025-07-15	REVISION	AL	AL
141	2025-07-20	REVISION	AL	AL
142	2025-07-25	REVISION	AL	AL
143	2025-07-30	REVISION	AL	AL
144	2025-08-05	REVISION	AL	AL
145	2025-08-10	REVISION	AL	AL
146	2025-08-15	REVISION	AL	AL
147	2025-08-20	REVISION	AL	AL
148	2025-08-25	REVISION	AL	AL
149	2025-08-30	REVISION	AL	AL
150	2025-09-05	REVISION	AL	AL
151	2025-09-10	REVISION	AL	AL
152	2025-09-15	REVISION	AL	AL
153	2025-09-20	REVISION	AL	AL
154	2025-09-25	REVISION	AL	AL
155	2025-09-30	REVISION	AL	AL
156	2025-10-05	REVISION	AL	AL
157	2025-10-10	REVISION	AL	AL
158	2025-10-15	REVISION	AL	AL
159	2025-10-20	REVISION	AL	AL
160	2025-10-25	REVISION	AL	AL
161	2025-10-30	REVISION	AL	AL
162	2025-11-05	REVISION	AL	AL
163	2025-11-10	REVISION	AL	AL
164	2025-11-15	REVISION	AL	AL
165	2025-11-20	REVISION	AL	AL
166	2025-11-25	REVISION	AL	AL
167	2025-11-30	REVISION	AL	AL
168	2025-12-05	REVISION	AL	AL
169	2025-12-10	REVISION	AL	AL
170	2025-12-15	REVISION	AL	AL
171	2025-12-20	REVISION	AL	AL
172	2025-12-25	REVISION	AL	AL
173	2025-12-30	REVISION	AL	AL
174	2026-01-05	REVISION	AL	AL
175	2026-01-10	REVISION	AL	AL
176	2026-01-15	REVISION	AL	AL
177	2026-01-20	REVISION	AL	AL
178	2026-01-25	REVISION	AL	AL
179	2026-01-30	REVISION	AL	AL
180	2026-02-05	REVISION	AL	AL
181	2026-02-10	REVISION	AL	AL
182	2026-02-15	REVISION	AL	AL
183	2026-02-20	REVISION	AL	AL
184	2026-02-25	REVISION	AL	AL
185	2026-02-30	REVISION	AL	AL
186	2026-03-05	REVISION	AL	AL
187	2026-03-10	REVISION	AL	AL
188	2026-03-15	REVISION	AL	AL
189	2026-03-20	REVISION	AL	AL
190	2026-03-25	REVISION	AL	AL
191	2026-03-30	REVISION	AL	AL
192	2026-04-05	REVISION	AL	AL
193	2026-04-10	REVISION	AL	AL
194	2026-04-15	REVISION	AL	AL
195	2026-04-20	REVISION	AL	AL
196	2026-04-25	REVISION	AL	AL
197	2026-04-30	REVISION	AL	AL
198	2026-05-05	REVISION	AL	AL
199	2026-05-10	REVISION	AL	AL
200	2026-05-15	REVISION	AL	AL
201	2026-05-20	REVISION	AL	AL
202	2026-05-25	REVISION	AL	AL
203	2026-05-30	REVISION	AL	AL
204	2026-06-05	REVISION	AL	AL
205	2026-06-10	REVISION	AL	AL
206	2026-06-15	REVISION	AL	AL
207	2026-06-20	REVISION	AL	AL
208	2026-06-25	REVISION	AL	AL
209	2026-06-30	REVISION	AL	AL
210	2026-07-05	REVISION	AL	AL
211	2026-07-10	REVISION	AL	AL
212	2026-07-15	REVISION		

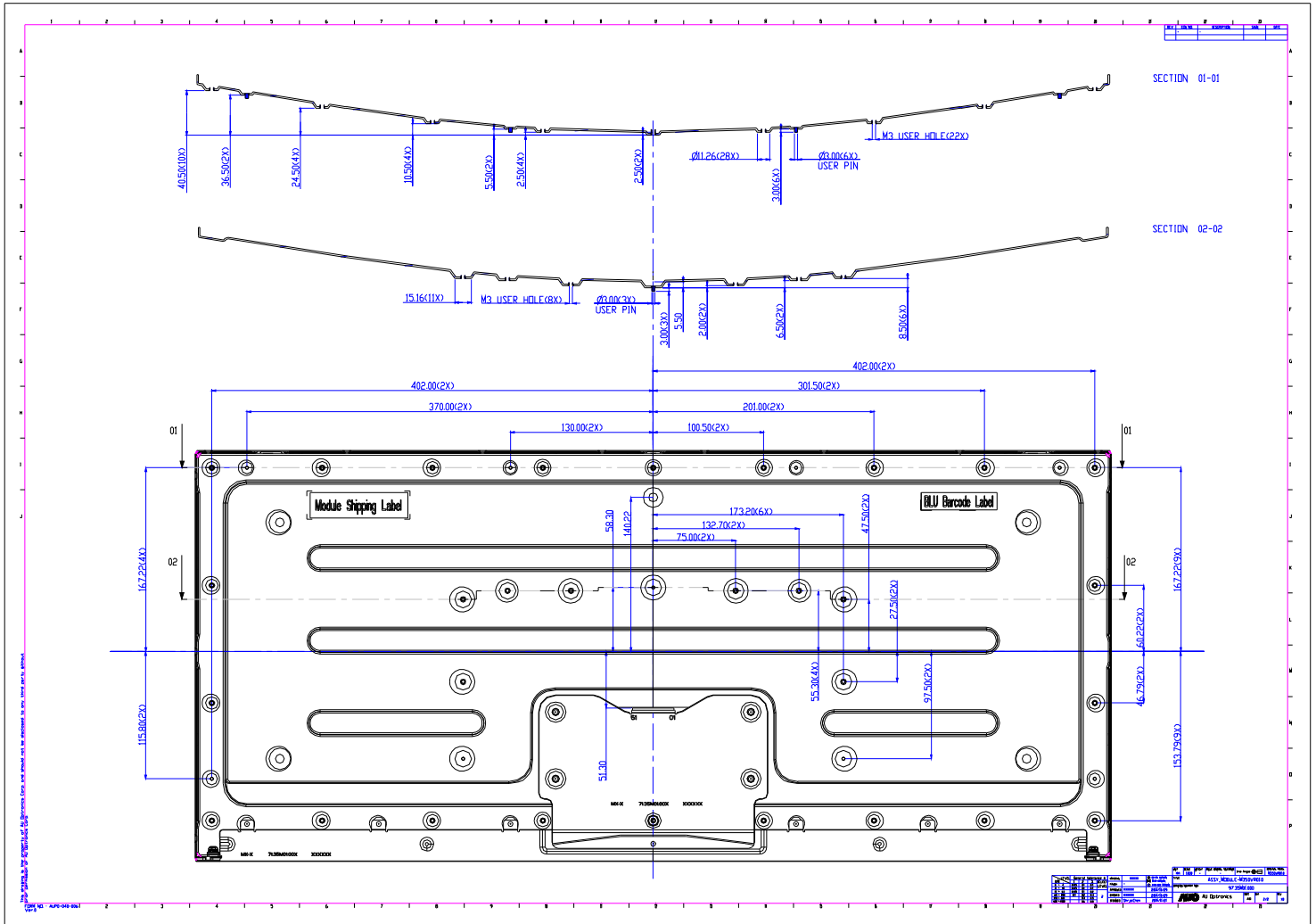

- (1) Avoid touching COF position when doing mechanical design**
- (2) The userhole depth of the lightbar side is different from the other side**

For Data Modul Internal Use Only - Provided By roselin On 2015/03/27

8 Packing Specification

8.1 Packing Flow

**M350 Packaging & Handling
(Expandable Polyethylene Cushion + Carton)**

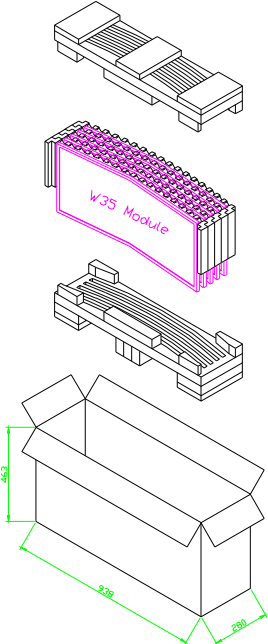

Full Packaging of Pallet

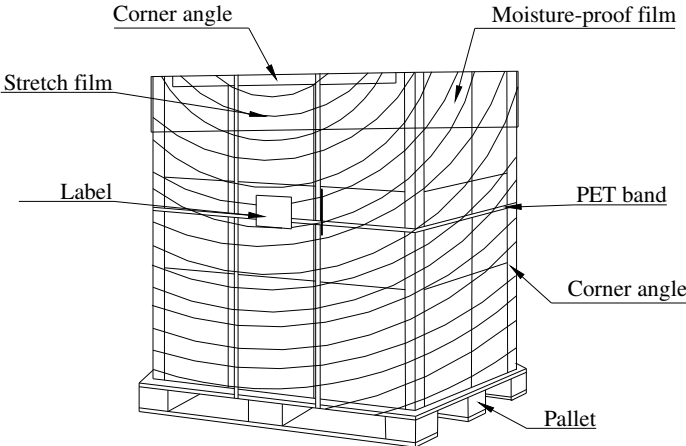

8.2 Pallet and shipment information

Item	Specification			Remark
	Q'ty	Dimension	Weight(kg)	
Panel	1	834.4(H)mm x 373.85(V)mm x 18(D)mm	6.78	
Cushion	1	-	1.007	
Box	1	934(L)mm x 455(W)mm x 270(H)mm	1.694	without Panel & cushion
Packing Box	4 pcs/Box	934(L)mm x 455(W)mm x 270(H)mm	TBD	with panel & cushion
Pallet	1	1150(L)mm x 980(W)mm x 132(H)mm	15.00	
Pallet after Packing	12 boxes/pallet	1150(L)mm x 980(W)mm x 1482(H)mm	TBD	