

# INNOLUX DISPLAY CORPORATION

## LCD MODULE

# SPECIFICATION

Customer: \_\_\_\_\_

Model Name: PT035TN01 V.4

SPEC NO.: P035-01-TT-41

Date: 2005/09/06

Version: 1

Preliminary Specification

Final Specification

For Customer's Acceptance

Approved by	Comment

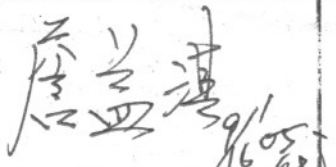
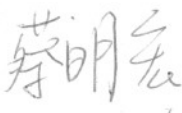
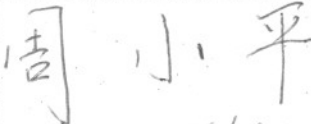
Approved by	Reviewed by	Prepared by
 5/09/16	 5/09/16	 05/09/16

## Record of Revision

Version	Revise Date	Page	Content
1	2005/09/06		Initial release

**The copyright belongs to InnoLux. Any unauthorized use is prohibited.**

**Contents:**

1. General Specifications .....	1
2. Pin Assignment .....	2
3. Operation Specifications .....	5
3.1. Absolute Maximum Rating .....	5
3.2. Electrical Characteristics .....	6
3.2.1. Typical Operation Conditions .....	6
3.2.2. Current Consumption .....	7
3.2.3. Backlight Driving Condition .....	7
3.3. Timing Characteristics .....	8
3.3.1. Timing Conditions .....	8
3.3.2. Timing Diagram .....	10
4. Touch Screen Panel Specifications .....	12
4.1. Electrical Characteristics .....	12
4.2. Mechanical & Reliability Characteristics .....	12
4.3. Touch Screen Panel Block .....	13
4.4. Touch Screen Panel Pin Definition .....	13
5. Optical Specifications .....	14
6. Reliability Test Items .....	18
7. Handling Precautions .....	19
7.1. Safety .....	19
7.2. Handling .....	19
7.3. Static Electricity .....	19
7.4. Storage .....	19
7.5. Cleaning .....	19
8. Mechanical Drawing .....	20
9. Package Drawing .....	21

# 1. General Specifications

No.	Item	Specification	Remark
1	LCD size	3.5" inch	
2	Driver element	a-Si TFT active matrix	
3	Resolution	320X3(RGB)X240	
4	Display mode	Normally White, Transmissive with Micro Reflective	
5	Dot pitch	0.073(W)X0.219(H) mm	
6	Active area	70.08(W)X52.56(H) mm	
7	Module size	78.2(W)X65.0(H)X4.6(D) mm	Note 1
8	Surface treatment	Hard coating	
9	Color arrangement	RGB-stripe	
10	Interface	Digital	
11	Backlight power consumption	0.44W(Typ.)	
12	Panel power consumption	TBD	
13	Weight	TBD	

Note 1: Refer to Mechanical Drawing.

## 2. Pin Assignment

Pin No.	Symbol	I/O	Function	Remark
1	GLED	P	GND for LED	
2	GLED	P	GND for LED	
3	VLED	P	Power for LED	
4	VLED	P	Power for LED	
5	GND	P	Ground	
6	X1	I	X_Right	
7	Y1	I	Y_Bottom	
8	X2	I	X_Left	
9	Y2	I	Y_Up	
10	GND	P	Ground	
11	NC	-	No connect	
12	NC	-	No connect	
13	POL	I	Polarity select for the line inversion control signal.	
14	RESET	I	Reset	
15	SPENA	I	Serial port data enable signal. Normally pull high.	
16	SPCK	I	Serial port clock .Normally pull high.	
17	SPDA	I/O	Serial port data input/output.	
18	D00	I	Blue data(LSB)	
19	D01	I	Blue data	
20	D02	I	Blue data	
21	D03	I	Blue data	
22	D04	I	Blue data	
23	D05	I	Blue data	

24	D06	I	Blue data	
25	D07	I	Blue data(MSB)	
26	D08	I	Green data(LSB)	
27	D09	I	Green data	
28	D10	I	Green data	
29	D11	I	Green data	
30	D12	I	Green data	
31	D13	I	Green data	
32	D14	I	Green data	
33	D15	I	Green data(MSB)	
34	D16	I	Red data(LSB)	
35	D17	I	Red data	
36	D18	I	Red data	
37	D19	I	Red data	
38	D20	I	Red data	
39	D21	I	Red data	
40	D22	I	Red data	
41	D23	I	Red data(MSB)	
42	IHS	I	Horizontal synchronous signal	
43	IVS	I	Vertical synchronous signal	
44	CLK	I	Data clock	
45	AV <sub>DD</sub>	P	Analog power supply(+5V)	
46	AV <sub>DD</sub>	P	Analog power supply(+5V)	
47	V <sub>CC</sub>	P	Digital power supply(+3.3V)	
48	V <sub>CC</sub>	P	Digital power supply(+3.3V)	
49	NC	-	No connect	
50	V <sub>GL</sub>	I	Negative power for scan driver	

51	V <sub>GL</sub>	I	Negative power for scan driver	
52	NC	-	No connect	
53	V <sub>GH</sub>	I	Positive power for scan driver	
54	NC	-	No connect	
55	NC	-	No connect	
56	V <sub>COM</sub>	I	V <sub>COM</sub> input	
57	V <sub>COM</sub>	I	V <sub>COM</sub> input	
58	DEN	I	Data enabling signal	
59	GND	P	Ground	
60	GND	P	Ground	

### 3. Operation Specifications

#### 3.1. Absolute Maximum Rating

(GND =0V, Note 1)

Item	Symbol	Values		Unit	Remark
		Min.	Max.		
Power voltage	$V_{CC}$	-0.3	7	V	
	$AV_{DD}$	-0.3	7	V	
	$V_{GH}$	-0.3	18	V	
	$V_{GL}$	-15	0.3	V	
	$V_{GH}-V_{GL}$	-	33	V	
Operation Temperature	$T_{OP}$	-20	60	°C	
Storage Temperature	$T_{ST}$	-30	70	°C	

Note 1: Device is subject to be damaged permanently if stresses beyond those absolute maximum ratings listed above.



## 3.2. Electrical Characteristics

### 3.2.1. Typical Operation Conditions

(GND =0V, Note 3)

Item	Symbol	Values			Unit	Remark
		Min.	Typ.	Max.		
Power voltage	$V_{CC}$	3.0	3.3	3.6	V	
	$AV_{DD}$	-	5.0	-	V	
	$V_{GH}$	-	TBD	-	V	
	$V_{GL}$	-	TBD	-	V	
$V_{COM}$	$V_{CAC}$	-	TBD	-	V	Note 1
	$V_{CDC}$	-	TBD	-	V	Note 2 DC component
Input logic high voltage	$V_{IH}$	$0.7V_{CC}$	-	$V_{CC}$	V	
Input logic low voltage	$V_{IL}$	0	-	$0.3V_{CC}$	V	

Note 1: The brightness of LCD panel could be changed by adjusting the AC component of  $V_{COM}$ .

Note 2: The voltage of  $V_{CDC}$  must be adjustable from 0V to 3V.

Note 3: Be sure to apply GND,  $V_{CC}$ , and  $V_{GL}$ , to the LCD first, and then apply  $V_{GH}$ .

**3.2.2. Current Consumption**

(GND =0V)

Item	Symbol	Values			Unit	Remark
		Min.	Typ.	Max.		
Current for Driver	$I_{GH}$	-	TBD	-	mA	$V_{GH} = TBD$
	$I_{GL}$	-	TBD	-	mA	$V_{GL} = TBD$
	$I_{CC}$	-	TBD	-	mA	$V_{CC} = 3.3V$
	$I_{DD}$	-	TBD	-	mA	$AV_{DD} = 5V$

**3.2.3. Backlight Driving Condition**

Item	Symbol	Values			Unit	Remark
		Min.	Typ.	Max.		
LED voltage	$V_L$	-	(21.6)	-	V	Note 1
LED current	$I_L$	-	(20)	-	mA	Note 1
LED life time	-	10,000	-	-	Hr	Note 2

Note 1: The LED driving condition is defined for each LED module. (See the figure)

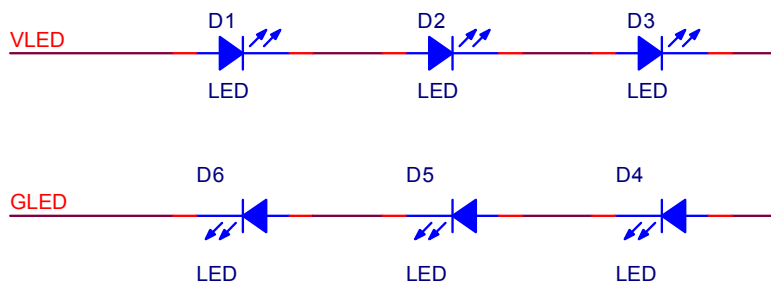

Note 2: The “LED life time” is defined as the module brightness decrease to 50% original brightness that the ambient temperature is 25°C and  $I_L = 20mA$ .

### 3.3. Timing Characteristics

#### 3.3.1. Timing Conditions

Digital Parallel RGB Interface

Item	Symbol	Values			Unit.	Remark	
		Min.	Typ.	Max.			
CLK period	T <sub>OSC</sub>	-	156	-	ns		
Data setup time	T <sub>SU</sub>	12	-	-	ns		
Data hold time	T <sub>HD</sub>	12	-	-	ns		
IHS period	T <sub>H</sub>	-	408	-	T <sub>OSC</sub>		
IHS pulse width	T <sub>HS</sub>	5	30	-	T <sub>OSC</sub>		
IVS pulse width	T <sub>VS</sub>	1	3	5	T <sub>H</sub>		
IVS-DEN time	NTSC	T <sub>VSE</sub>	-	18	-	T <sub>H</sub>	
	PAL		-	26			
IHS-DEN time	T <sub>HE</sub>	36	68	88	T <sub>OSC</sub>		
DEN pulse width	T <sub>EP</sub>	-	320	-	T <sub>OSC</sub>		

Hardware reset timing

Item	Symbol	Values			Unit.	Remark
		Min.	Typ.	Max.		
RESET low pulse width	T <sub>RSB</sub>	10	-	-	μs	

## SPI timing characteristics

Item	Symbol	Values			Unit	Remark
		Min.	Typ.	Max.		
SPCK period	$T_{CK}$	60	-	-	ns	
SPCK high width	$T_{CKH}$	30	-	-	ns	
SPCK low width	$T_{CKL}$	30	-	-	ns	
Data setup time	$T_{SU1}$	12	-	-	ns	
Data hold time	$T_{HD1}$	12	-	-	ns	
SPENA to SPCK setup time	$T_{CS}$	20	-	-	ns	
SPENA to SPDA hold time	$T_{CE}$	20	-	-	ns	
SPENA high pulse width	$T_{CD}$	50	-	-	ns	
SPDA output latency	$T_{CR}$	-	1/2	-	$T_{CK}$	

**3.3.2. Timing Diagram**

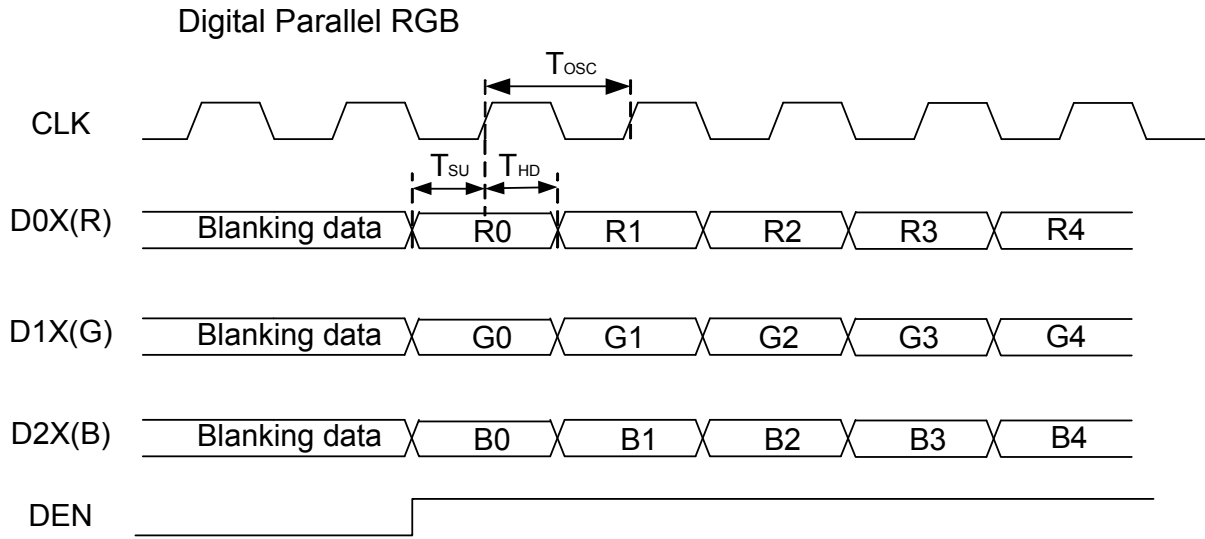

IHS and horizontal control timing waveform

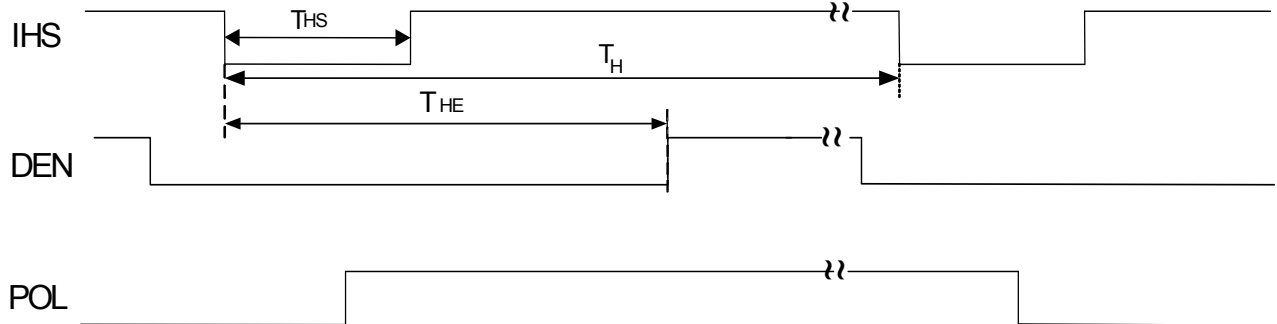

IHS and vertical control timing waveform

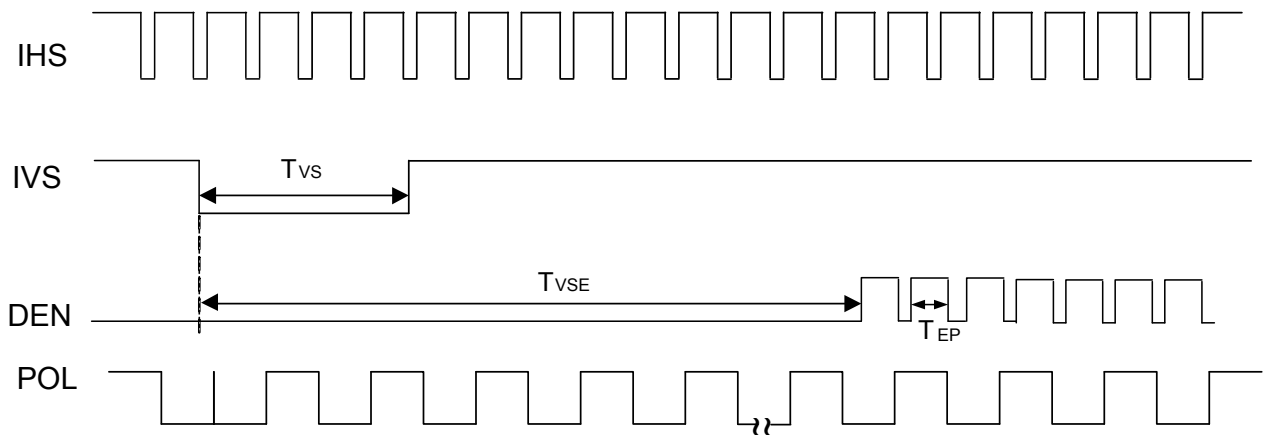

SPI "read" timing

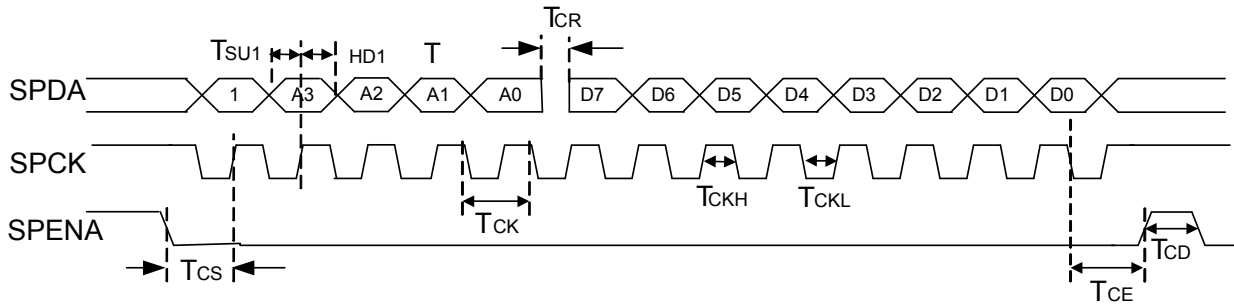

SPI "write" timing

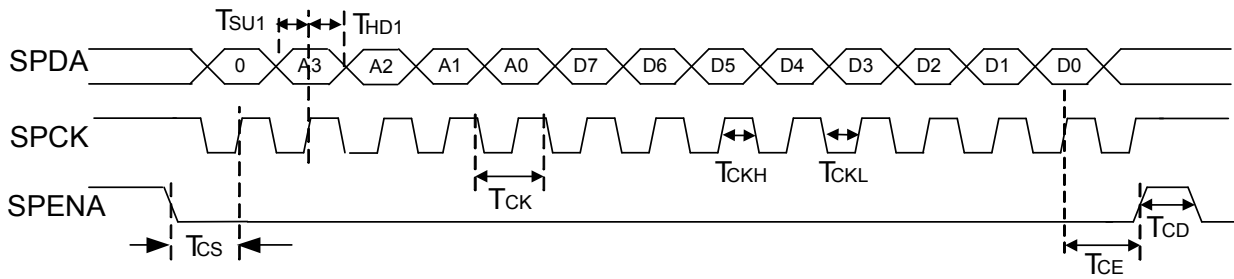

## 4. Touch Screen Panel Specifications

### 4.1. Electrical Characteristics

Item	Value			Unit	Remark
	Min.	Typ.	Max.		
Linearity	-1.5	-	1.5	%	Analog X and Y directions
Terminal Resistance	200	-	-	Ω	X(Film side)
	160	-	-	Ω	Y(Glass side)
Insulation resistance	25	-	-	MΩ	DC 25V
Voltage	-	-	7	V	DC
Chattering	-	-	10	ms	100kΩ pull-up
Transparency	82	-	-	%	Non-glare

Note: Do not operate it with a thing except a polyacetal pen (tip R0.8mm or less) or a finger, especially those with hard or sharp tips such as a ball point pen or a mechanical pencil.

### 4.2. Mechanical & Reliability Characteristics

Item	Value			Unit	Remark
	Min.	Typ.	Max.		
Activation force	-	-	80	g	Note 1
Durability-surface scratching	Write 100,000	-	-	characters	Note 2
Durability-surface pitting	1,000,000	-	-	touches	Note 3
Surface hardness	3	-	-	H	JIS K5400, ASTM D3363

Note 1: Stylus pen input: R0.8mm polyacetal pen or finger.

Note 2: Measurement for surface area.

-Scratch 100,000 times straight line on the film with a stylus change every 20,000

**The copyright belongs to InnoLux. Any unauthorized use is prohibited.**

<http://www.BDTIC.com/INNOLUX>

- times.
- Force: 250gf.
- Speed: 60mm/sec.
- Stylus: R0.8 polyacetal tip.

Note 3: Pit 1,000,000 times on the film with a R0.8 silicon rubber.

- Force: 250gf.
- Speed: 2times/sec.

### 4.3. Touch Screen Panel Block

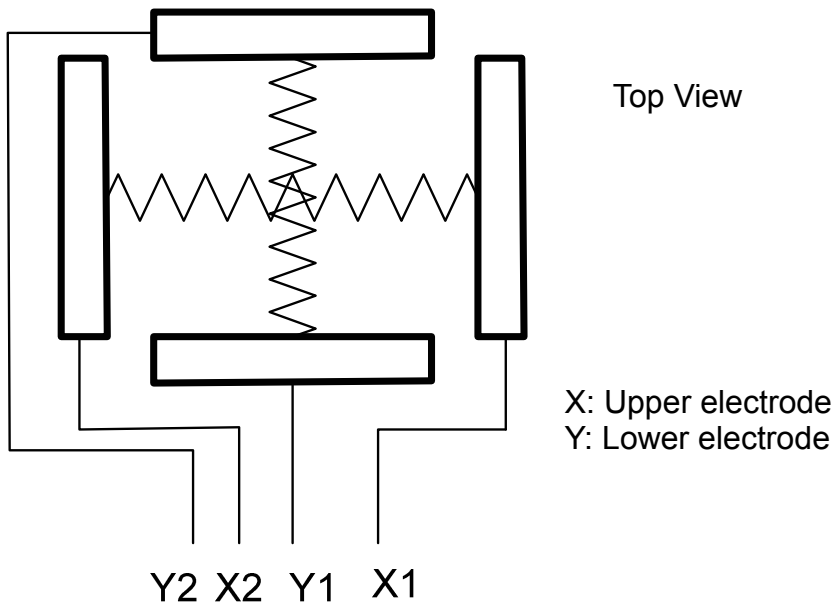

### 4.4. Touch Screen Panel Pin Definition

Pin No.	Symbol	I/O	Function	Remark
1	X1	Right	Right electrode – differential analog	
2	Y1	Bottom	Bottom electrode – differential analog	
3	X2	Left	Left electrode – differential analog	
4	Y2	Top	Top electrode – differential analog	



## 5. Optical Specifications

Item	Symbol	Condition	Min.	Typ.	Max.	Unit	Remark
Viewing angle (CR≥10)	$\theta_L$	$\Phi=180^\circ$ (9 o'clock)	55	60	-	degree	Note 1
	$\theta_R$	$\Phi=0^\circ$ (3 o'clock)	55	60	-		
	$\theta_T$	$\Phi=90^\circ$ (12 o'clock)	35	40	-		
	$\theta_B$	$\Phi=270^\circ$ (6 o'clock)	55	60	-		
Response Time	$T_{ON}$	Normal $\theta=\Phi=0^\circ$	-	15	30	msec	Note 3
	$T_{OFF}$		-	20	50	msec	Note 3
Contrast ratio	CR		200	300	-	-	Note 4
Color chromaticity	$W_X$		-	TBD	-	-	Note 5 Note 6
	$W_Y$		-	TBD	-	-	
Luminance	L		150	200	-	cd/m <sup>2</sup>	Note 6
Luminance uniformity	$Y_U$		70	75	-	%	Note 7

**Test Conditions:**

- $V_{CC}=3.3V$ ,  $AV_{DD}=5.0V$ ,  $I_L=20mA$  (Backlight current), the ambient temperature is 25°C.
- The test systems refer to Note 2.

Note 1: Definition of viewing angle

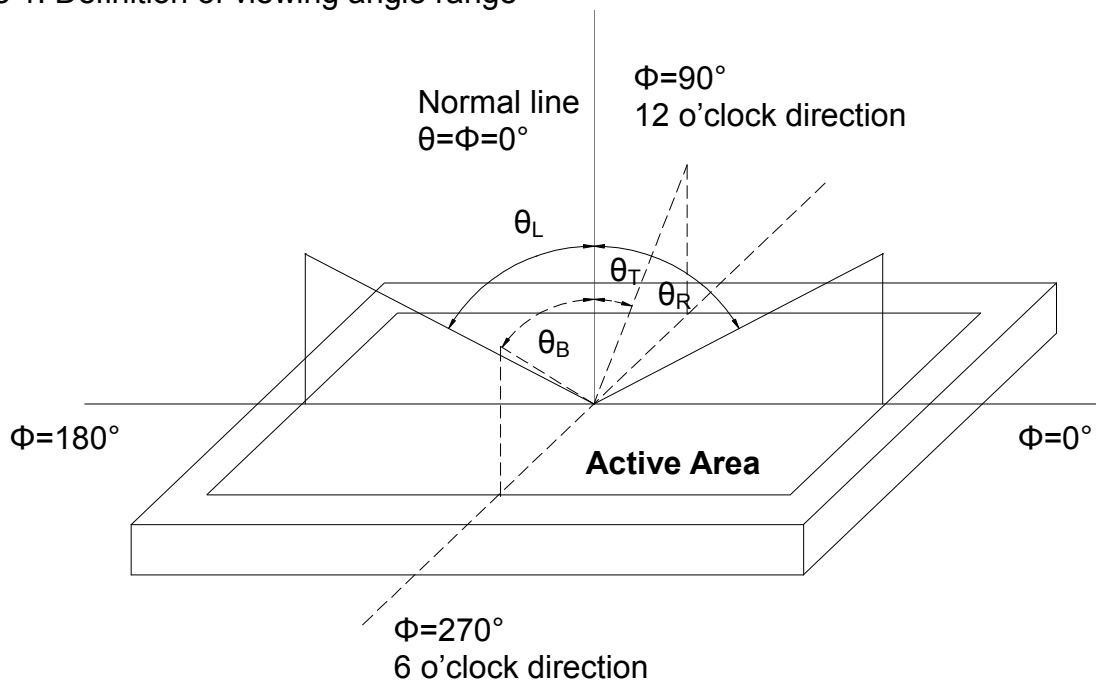

Fig. 5-1 Definition of viewing angle

Note 2: Definition of optical measurement system.

The optical characteristics should be measured in dark room. The optical properties are measured at the center point of the LCD screen. (Response time is measured by Photo detector TOPCON BM-7, other items are measured by BM-5A/Field of view:  $1^\circ$  /Height: 500mm.)

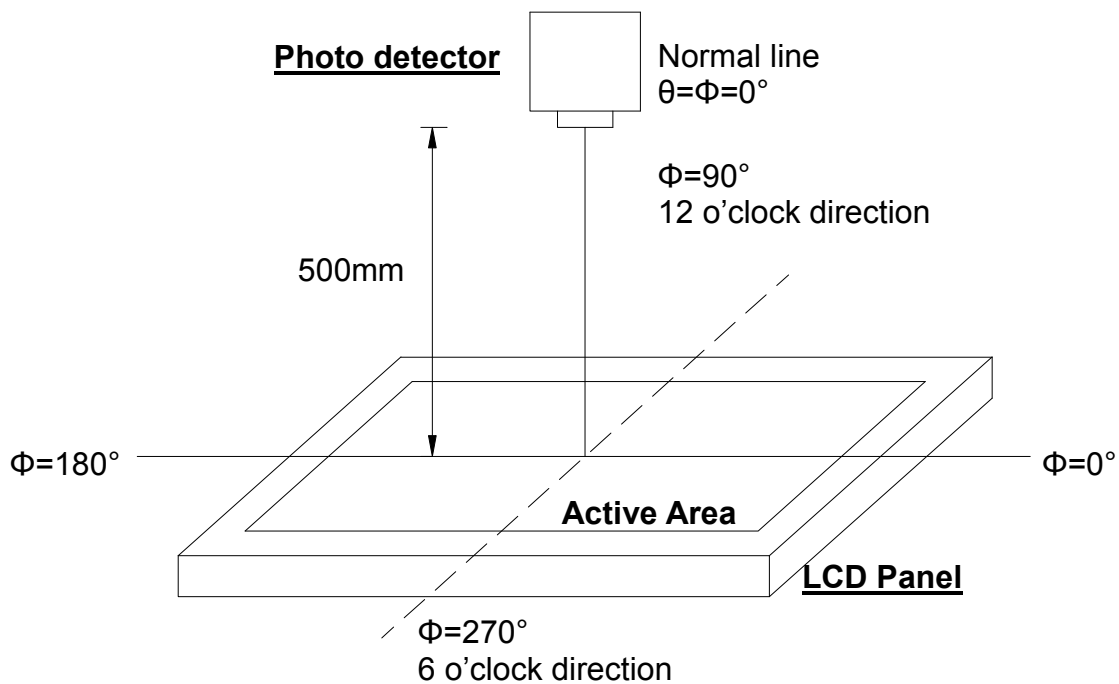

Fig. 5-2 Optical measurement system setup

The copyright belongs to InnoLux. Any unauthorized use is prohibited.

**Note 3: Definition of Response time**

The response time is defined as the LCD optical switching time interval between "White" state and "Black" state. Rise time ( $T_{ON}$ ) is the time between photo detector output intensity changed from 90% to 10%. And fall time ( $T_{OFF}$ ) is the time between photo detector output intensity changed from 10% to 90%.

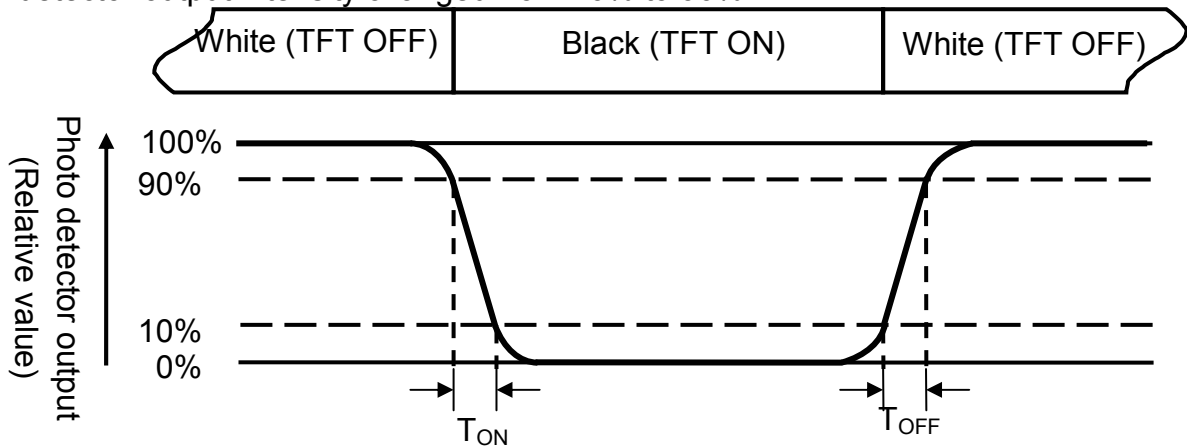

Fig. 5-3 Definition of response time

**Note 4: Definition of contrast ratio**

$$\text{Contrast ratio (CR)} = \frac{\text{Luminance measured when LCD is on the "White" state}}{\text{Luminance measured when LCD is on the "Black" state}}$$

**Note 5: Definition of color chromaticity (CIE1931)**

Color coordinates measured at center point of LCD.

**Note 6:** All input terminals LCD panel must be ground when measuring the center area of the panel.

Note 7: Definition of Luminance Uniformity

To test for uniformity, the tested area, which is inside the active area, is divided into 3 rows and 3 columns. The measurement spot is placed at the center of each box.

$$\text{Luminance Uniformity (Yu)} = \frac{B_{min}}{B_{max}}$$

L-----Active area length      W----- Active area width

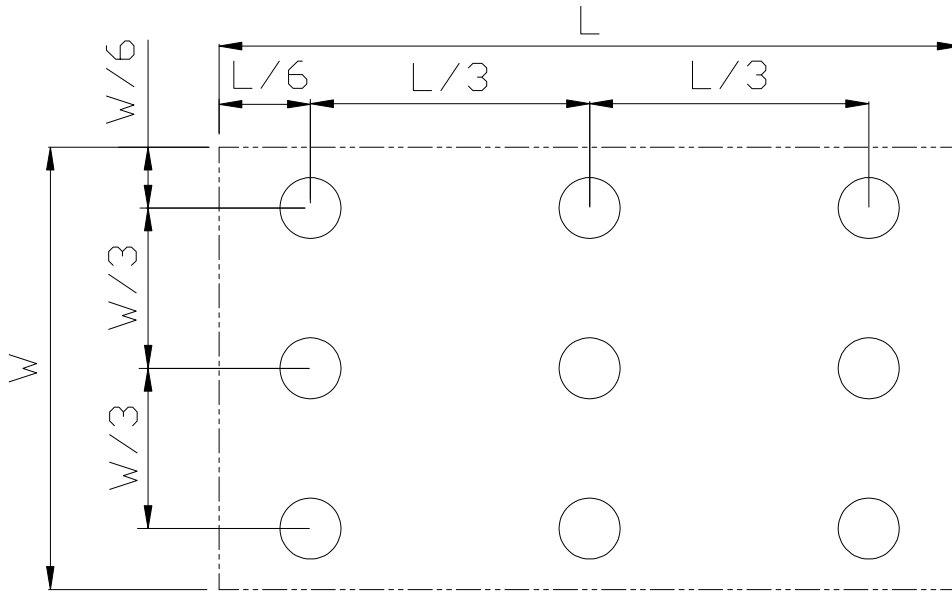

Fig. 5-4 Definition of uniformity

**B<sub>max</sub>**: The measured maximum luminance of all measurement position.

**B<sub>min</sub>**: The measured minimum luminance of all measurement position.



## 7. Handling Precautions

### 7.1. Safety

Liquid crystal is poisonous. Do not put it in your mouth. If liquid crystal touches your skin or clothes, wash it off immediately by using soap and water.

### 7.2. Handling

1. The LCD panel is plate glass. Do not subject the panel to mechanical shock or to excessive force on its surface.
2. The polarizer attached to the display is easily damaged. Please handle it carefully to avoid scratch or other damages.
3. To avoid contamination on the display surface, do not touch the module surface with bare hands.
4. Keep a space so that the LCD panels do not touch other components.
5. Put cover board such as acrylic board on the surface of LCD panel to protect panel from damages.
6. Transparent electrodes may be disconnected if you use the LCD panel under environmental conditions where the condensation of dew occurs.
7. Do not leave module in direct sunlight to avoid malfunction of the ICs.

### 7.3. Static Electricity

1. Be sure to ground module before turning on power or operating module.
2. Do not apply voltage which exceeds the absolute maximum rating value.

### 7.4. Storage

1. Store the module in a dark room where must keep at  $+25\pm 10^{\circ}\text{C}$  and 65%RH or less.
2. Do not store the module in surroundings containing organic solvent or corrosive gas.
3. Store the module in an anti-electrostatic container or bag.

### 7.5. Cleaning

1. Do not wipe the polarizer with dry cloth. It might cause scratch.
2. Only use a soft sloth with IPA to wipe the polarizer, other chemicals might permanent damage to the polarizer.

# 7. Mechanical Drawing

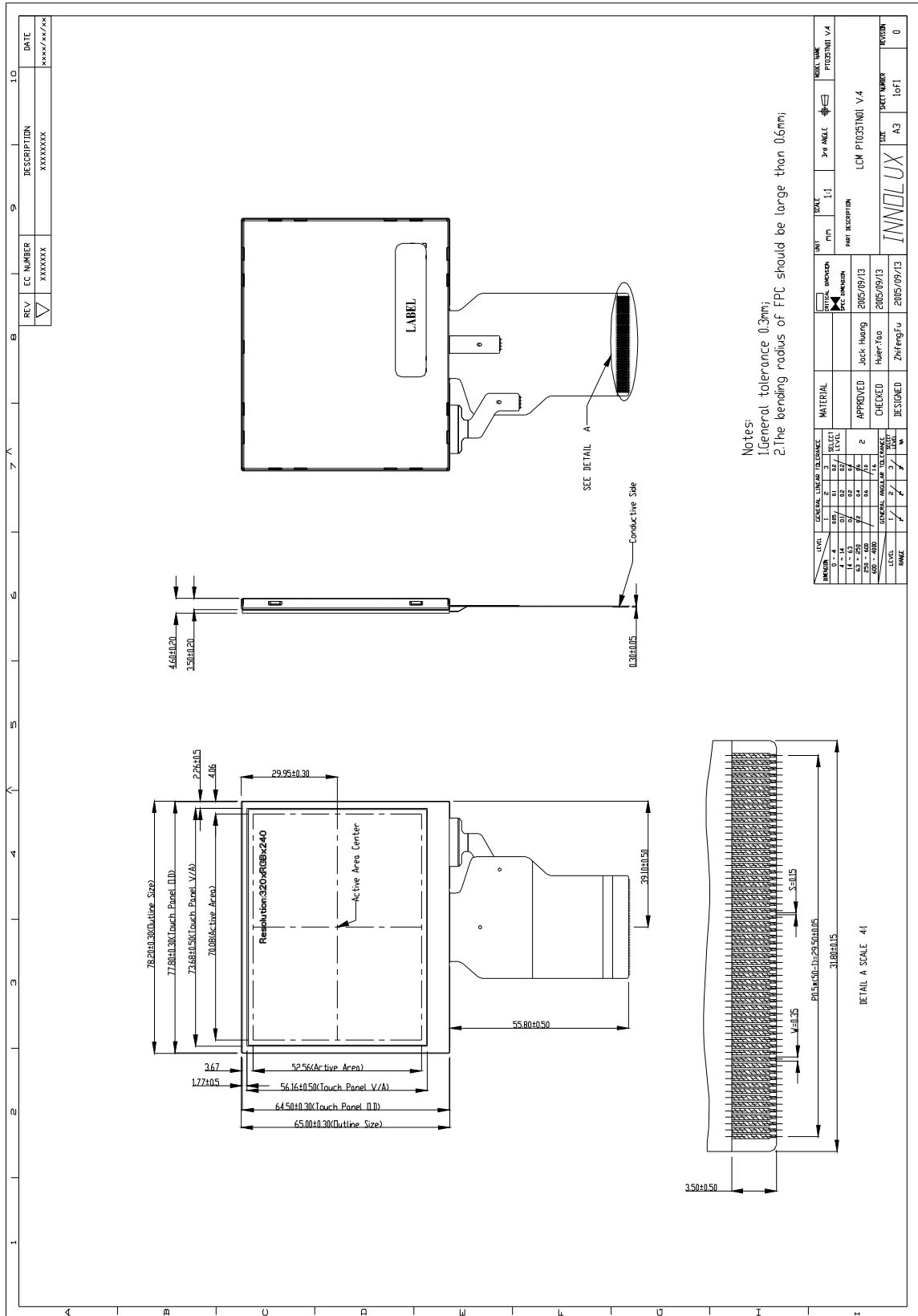

## **9. Package Drawing**

**TBD**



<http://www.BDTIC.com/Innolux>

<http://www.BDTIC.com/INNOLUX>