

TOSHIBA CMOS DIGITAL INTEGRATED CIRCUIT SILICON MONOLITHIC

# T6963C

## DOT MATRIX LCD CONTROLLER LSI

The T6963C is an LCD controller designed to be used with LCD control driver LSIs and data display memories. The device has an 8-bit parallel data bus and control lines for reading or writing through an MPU interface. It can be directly connected to a TMPZ-80.

It has a 128-word character generator ROM which can control an external display RAM of up to 64 Kbytes. Allocation of text, graphics and external character generator RAM can be made easily and the display window can be moved freely within the allocated memory range.

The device supports a very broad range of LCD formats by allowing selection of different combinations via a set of programmable inputs. It can be used in text, graphic and combination text-and-graphic modes, and includes various attribute functions.

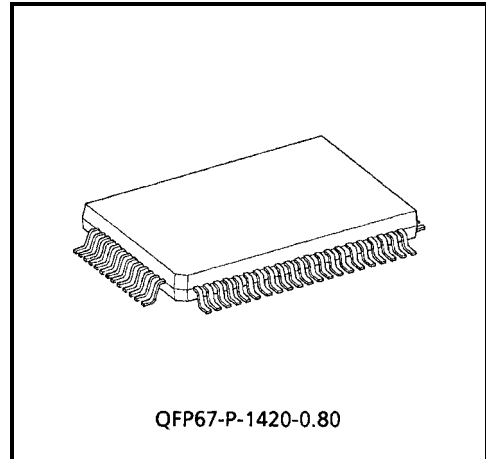

Weight: 1.2 g (typ.)

### Features

- Display format (pin-selectable)
  - Columns : 32, 40, 64, 80
  - Lines : 2, 4, 6, 8, 10, 12, 14, 16, 20, 24, 28, 32

The combination of number of columns and number of lines must not cause the frequency to exceed 5.5 MHz. (See Fig. 2)
- Character font (pinselectable)
  - Horizontal dots : 5, 6, 7, 8
  - Vertical dots : 8 (fixed)

It is necessary to set a character font in Graphic mode just as in Text mode. The oscillation frequency does not change with the font selection.
- Display duty : 1 / 16 to 1 / 128
- A 128-word character generator ROM (code 0101) T6963C-0101 is built in as standard.
- External display memory : 64 KB Max
 

The addresses in display memory of the text area, graphic area and external character generator area are determined by software.
- Read or Write operations from the CPU do not disturb the display.
- A crystal oscillator circuit is built in. The oscillation frequency is adjusted according to the display size. If using an external clock, use the XI pin as the clock input. (XO open.)
  - External capacitors Crystal oscillation : 20 to 30 pF
  - Ceramic oscillation : 30 to 100 pF
  - Built-in feedback resistor : 900 k $\Omega$  (typ.)
- Toshiba LCD driver LSIs (other than these with a built-in RAM) can be connected to the device.
- External display RAM must be static RAM. The T6963C cannot refresh D-RAM.
- The attribute functions can only be used in Text mode. They cannot be used in Graphic or Combination Character mode.

**Block Diagram**

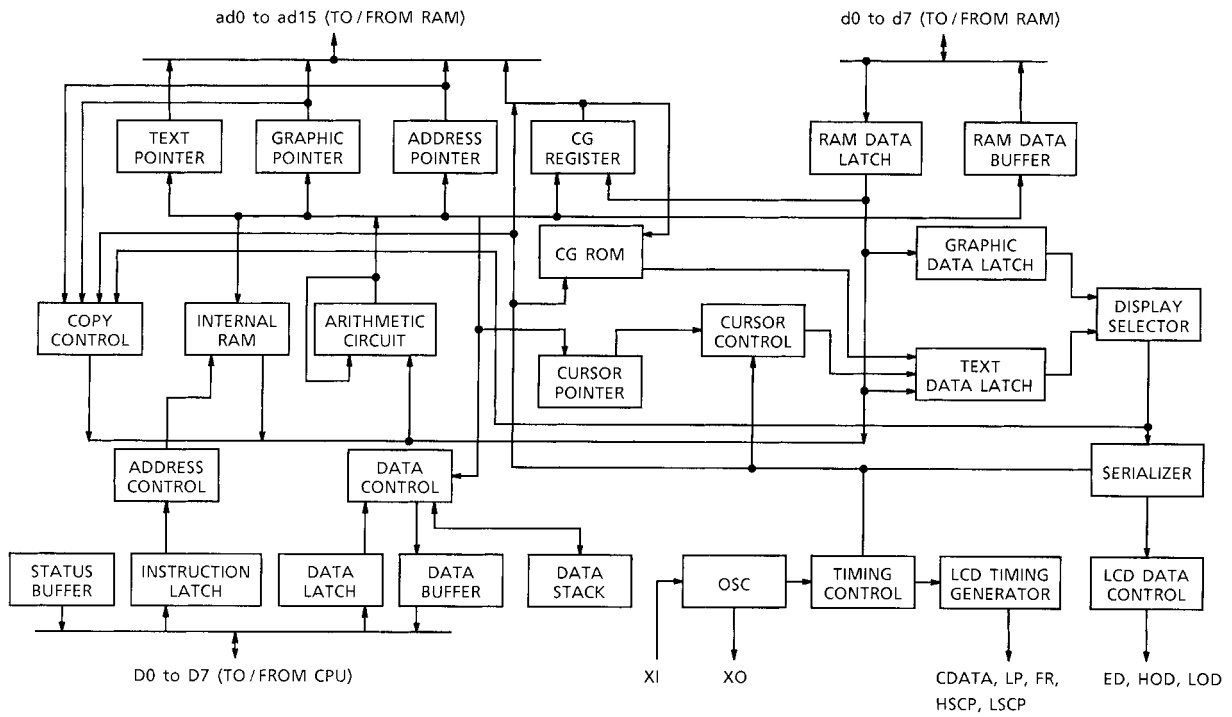

## Pin Assignment

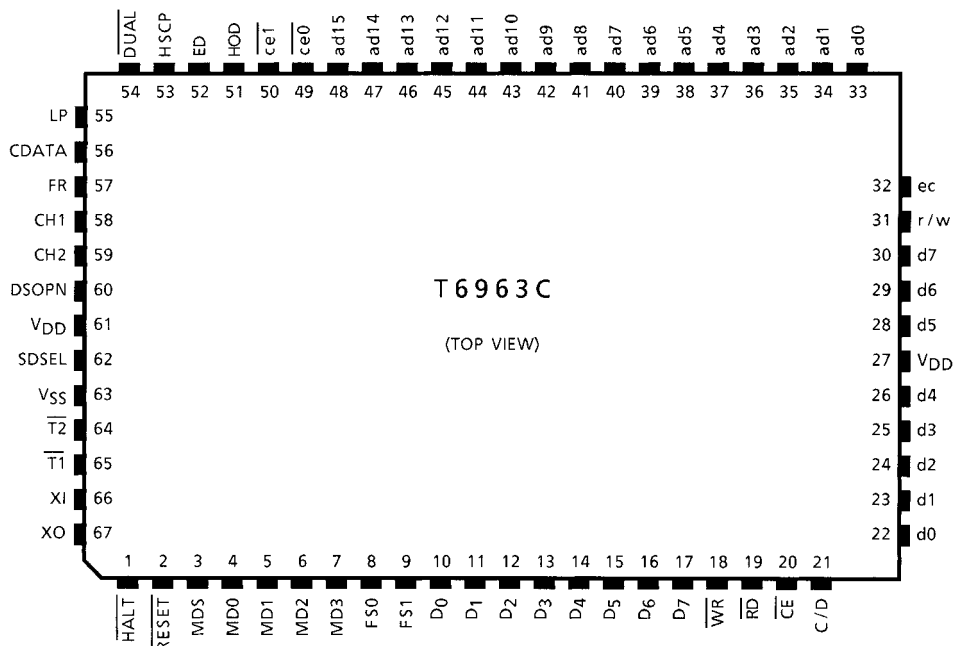

## Pin Functions

| Pin Name          | I / O    | Functions  |       |       |    |    |     |     |           |    |    |     |         |       |       |       |       |   |   |     |   |   |   |   |   |   |   |   |   |   |   |   |   |   |   |   |     |   |   |   |   |   |   |   |   |   |   |   |   |   |   |   |   |     |   |   |   |   |   |   |   |   |   |   |   |   |   |   |   |   |       |   |   |   |   |    |    |    |    |   |   |    |    |    |    |    |    |        |    |    |    |    |    |    |     |     |    |    |    |     |     |     |     |     |  |          |  |  |  |  |  |  |  |           |  |  |  |  |  |  |  |
|-------------------|----------|--|-------|-------|----|----|-----|-----|-----------|----|----|-----|---------|-------|-------|-------|-------|---|---|-----|---|---|---|---|---|---|---|---|---|---|---|---|---|---|---|---|-----|---|---|---|---|---|---|---|---|---|---|---|---|---|---|---|---|-----|---|---|---|---|---|---|---|---|---|---|---|---|---|---|---|---|-------|---|---|---|---|----|----|----|----|---|---|----|----|----|----|----|----|--------|----|----|----|----|----|----|-----|-----|----|----|----|-----|-----|-----|-----|-----|--|----------|--|--|--|--|--|--|--|-----------|--|--|--|--|--|--|--|
| MDS<br>MD0<br>MD1 | Input    | Pins for selection of LCD size <table border="1" style="margin-left: 20px;"> <tr> <td>DUAL</td> <td>H</td> <td>H</td> <td>H</td> <td>H</td> <td>H</td> <td>H</td> <td>H</td> <td>H</td> <td>L</td> <td>L</td> <td>L</td> <td>L</td> <td>L</td> <td>L</td> <td>L</td> <td>L</td> </tr> <tr> <td>MDS</td> <td>L</td> <td>L</td> <td>L</td> <td>L</td> <td>H</td> <td>H</td> <td>H</td> <td>H</td> <td>L</td> <td>L</td> <td>L</td> <td>L</td> <td>H</td> <td>H</td> <td>H</td> <td>H</td> </tr> <tr> <td>MD1</td> <td>H</td> <td>H</td> <td>L</td> <td>L</td> <td>H</td> <td>H</td> <td>L</td> <td>L</td> <td>H</td> <td>H</td> <td>L</td> <td>L</td> <td>H</td> <td>H</td> <td>L</td> <td>L</td> </tr> <tr> <td>MD0</td> <td>H</td> <td>L</td> <td>H</td> <td>L</td> <td>H</td> <td>L</td> <td>H</td> <td>L</td> <td>H</td> <td>L</td> <td>H</td> <td>L</td> <td>H</td> <td>L</td> <td>H</td> <td>L</td> </tr> <tr> <td>LINES</td> <td>2</td> <td>4</td> <td>6</td> <td>8</td> <td>10</td> <td>12</td> <td>14</td> <td>16</td> <td>4</td> <td>8</td> <td>12</td> <td>16</td> <td>20</td> <td>24</td> <td>28</td> <td>32</td> </tr> <tr> <td>V-DOTS</td> <td>16</td> <td>32</td> <td>48</td> <td>64</td> <td>80</td> <td>96</td> <td>112</td> <td>128</td> <td>32</td> <td>64</td> <td>96</td> <td>128</td> <td>160</td> <td>192</td> <td>224</td> <td>256</td> </tr> <tr> <td></td> <td colspan="8">1 SCREEN</td> <td colspan="8">2 SCREENS</td> </tr> </table> | DUAL  | H     | H  | H  | H   | H   | H         | H  | H  | L   | L       | L     | L     | L     | L     | L | L | MDS | L | L | L | L | H | H | H | H | L | L | L | L | H | H | H | H | MD1 | H | H | L | L | H | H | L | L | H | H | L | L | H | H | L | L | MD0 | H | L | H | L | H | L | H | L | H | L | H | L | H | L | H | L | LINES | 2 | 4 | 6 | 8 | 10 | 12 | 14 | 16 | 4 | 8 | 12 | 16 | 20 | 24 | 28 | 32 | V-DOTS | 16 | 32 | 48 | 64 | 80 | 96 | 112 | 128 | 32 | 64 | 96 | 128 | 160 | 192 | 224 | 256 |  | 1 SCREEN |  |  |  |  |  |  |  | 2 SCREENS |  |  |  |  |  |  |  |
| DUAL              | H        | H  | H     | H     | H  | H  | H   | H   | L         | L  | L  | L   | L       | L     | L     | L     |       |   |   |     |   |   |   |   |   |   |   |   |   |   |   |   |   |   |   |   |     |   |   |   |   |   |   |   |   |   |   |   |   |   |   |   |   |     |   |   |   |   |   |   |   |   |   |   |   |   |   |   |   |   |       |   |   |   |   |    |    |    |    |   |   |    |    |    |    |    |    |        |    |    |    |    |    |    |     |     |    |    |    |     |     |     |     |     |  |          |  |  |  |  |  |  |  |           |  |  |  |  |  |  |  |
| MDS               | L        | L  | L     | L     | H  | H  | H   | H   | L         | L  | L  | L   | H       | H     | H     | H     |       |   |   |     |   |   |   |   |   |   |   |   |   |   |   |   |   |   |   |   |     |   |   |   |   |   |   |   |   |   |   |   |   |   |   |   |   |     |   |   |   |   |   |   |   |   |   |   |   |   |   |   |   |   |       |   |   |   |   |    |    |    |    |   |   |    |    |    |    |    |    |        |    |    |    |    |    |    |     |     |    |    |    |     |     |     |     |     |  |          |  |  |  |  |  |  |  |           |  |  |  |  |  |  |  |
| MD1               | H        | H  | L     | L     | H  | H  | L   | L   | H         | H  | L  | L   | H       | H     | L     | L     |       |   |   |     |   |   |   |   |   |   |   |   |   |   |   |   |   |   |   |   |     |   |   |   |   |   |   |   |   |   |   |   |   |   |   |   |   |     |   |   |   |   |   |   |   |   |   |   |   |   |   |   |   |   |       |   |   |   |   |    |    |    |    |   |   |    |    |    |    |    |    |        |    |    |    |    |    |    |     |     |    |    |    |     |     |     |     |     |  |          |  |  |  |  |  |  |  |           |  |  |  |  |  |  |  |
| MD0               | H        | L  | H     | L     | H  | L  | H   | L   | H         | L  | H  | L   | H       | L     | H     | L     |       |   |   |     |   |   |   |   |   |   |   |   |   |   |   |   |   |   |   |   |     |   |   |   |   |   |   |   |   |   |   |   |   |   |   |   |   |     |   |   |   |   |   |   |   |   |   |   |   |   |   |   |   |   |       |   |   |   |   |    |    |    |    |   |   |    |    |    |    |    |    |        |    |    |    |    |    |    |     |     |    |    |    |     |     |     |     |     |  |          |  |  |  |  |  |  |  |           |  |  |  |  |  |  |  |
| LINES             | 2        | 4  | 6     | 8     | 10 | 12 | 14  | 16  | 4         | 8  | 12 | 16  | 20      | 24    | 28    | 32    |       |   |   |     |   |   |   |   |   |   |   |   |   |   |   |   |   |   |   |   |     |   |   |   |   |   |   |   |   |   |   |   |   |   |   |   |   |     |   |   |   |   |   |   |   |   |   |   |   |   |   |   |   |   |       |   |   |   |   |    |    |    |    |   |   |    |    |    |    |    |    |        |    |    |    |    |    |    |     |     |    |    |    |     |     |     |     |     |  |          |  |  |  |  |  |  |  |           |  |  |  |  |  |  |  |
| V-DOTS            | 16       | 32   | 48    | 64    | 80 | 96 | 112 | 128 | 32        | 64 | 96 | 128 | 160     | 192   | 224   | 256   |       |   |   |     |   |   |   |   |   |   |   |   |   |   |   |   |   |   |   |   |     |   |   |   |   |   |   |   |   |   |   |   |   |   |   |   |   |     |   |   |   |   |   |   |   |   |   |   |   |   |   |   |   |   |       |   |   |   |   |    |    |    |    |   |   |    |    |    |    |    |    |        |    |    |    |    |    |    |     |     |    |    |    |     |     |     |     |     |  |          |  |  |  |  |  |  |  |           |  |  |  |  |  |  |  |
|                   | 1 SCREEN |  |       |       |    |    |     |     | 2 SCREENS |    |    |     |         |       |       |       |       |   |   |     |   |   |   |   |   |   |   |   |   |   |   |   |   |   |   |   |     |   |   |   |   |   |   |   |   |   |   |   |   |   |   |   |   |     |   |   |   |   |   |   |   |   |   |   |   |   |   |   |   |   |       |   |   |   |   |    |    |    |    |   |   |    |    |    |    |    |    |        |    |    |    |    |    |    |     |     |    |    |    |     |     |     |     |     |  |          |  |  |  |  |  |  |  |           |  |  |  |  |  |  |  |
| MD2<br>MD3        | Input    | Pins for selection of number of columns <table border="1" style="margin-left: 20px;"> <tr> <td>MD2</td> <td>H</td> <td>L</td> <td>H</td> <td>L</td> </tr> <tr> <td>MD3</td> <td>H</td> <td>H</td> <td>L</td> <td>L</td> </tr> <tr> <td>Columns</td> <td>32</td> <td>40</td> <td>64</td> <td>80</td> </tr> </table>   | MD2   | H     | L  | H  | L   | MD3 | H         | H  | L  | L   | Columns | 32    | 40    | 64    | 80    |   |   |     |   |   |   |   |   |   |   |   |   |   |   |   |   |   |   |   |     |   |   |   |   |   |   |   |   |   |   |   |   |   |   |   |   |     |   |   |   |   |   |   |   |   |   |   |   |   |   |   |   |   |       |   |   |   |   |    |    |    |    |   |   |    |    |    |    |    |    |        |    |    |    |    |    |    |     |     |    |    |    |     |     |     |     |     |  |          |  |  |  |  |  |  |  |           |  |  |  |  |  |  |  |
| MD2               | H        | L  | H     | L     |    |    |     |     |           |    |    |     |         |       |       |       |       |   |   |     |   |   |   |   |   |   |   |   |   |   |   |   |   |   |   |   |     |   |   |   |   |   |   |   |   |   |   |   |   |   |   |   |   |     |   |   |   |   |   |   |   |   |   |   |   |   |   |   |   |   |       |   |   |   |   |    |    |    |    |   |   |    |    |    |    |    |    |        |    |    |    |    |    |    |     |     |    |    |    |     |     |     |     |     |  |          |  |  |  |  |  |  |  |           |  |  |  |  |  |  |  |
| MD3               | H        | H  | L     | L     |    |    |     |     |           |    |    |     |         |       |       |       |       |   |   |     |   |   |   |   |   |   |   |   |   |   |   |   |   |   |   |   |     |   |   |   |   |   |   |   |   |   |   |   |   |   |   |   |   |     |   |   |   |   |   |   |   |   |   |   |   |   |   |   |   |   |       |   |   |   |   |    |    |    |    |   |   |    |    |    |    |    |    |        |    |    |    |    |    |    |     |     |    |    |    |     |     |     |     |     |  |          |  |  |  |  |  |  |  |           |  |  |  |  |  |  |  |
| Columns           | 32       | 40   | 64    | 80    |    |    |     |     |           |    |    |     |         |       |       |       |       |   |   |     |   |   |   |   |   |   |   |   |   |   |   |   |   |   |   |   |     |   |   |   |   |   |   |   |   |   |   |   |   |   |   |   |   |     |   |   |   |   |   |   |   |   |   |   |   |   |   |   |   |   |       |   |   |   |   |    |    |    |    |   |   |    |    |    |    |    |    |        |    |    |    |    |    |    |     |     |    |    |    |     |     |     |     |     |  |          |  |  |  |  |  |  |  |           |  |  |  |  |  |  |  |
| FS0<br>FS1        | Input    | Pins for selection of font <table border="1" style="margin-left: 20px;"> <tr> <td>FS0</td> <td>H</td> <td>L</td> <td>H</td> <td>L</td> </tr> <tr> <td>FS1</td> <td>H</td> <td>H</td> <td>L</td> <td>L</td> </tr> <tr> <td>Font</td> <td>5 × 8</td> <td>6 × 8</td> <td>7 × 8</td> <td>8 × 8</td> </tr> </table>   | FS0   | H     | L  | H  | L   | FS1 | H         | H  | L  | L   | Font    | 5 × 8 | 6 × 8 | 7 × 8 | 8 × 8 |   |   |     |   |   |   |   |   |   |   |   |   |   |   |   |   |   |   |   |     |   |   |   |   |   |   |   |   |   |   |   |   |   |   |   |   |     |   |   |   |   |   |   |   |   |   |   |   |   |   |   |   |   |       |   |   |   |   |    |    |    |    |   |   |    |    |    |    |    |    |        |    |    |    |    |    |    |     |     |    |    |    |     |     |     |     |     |  |          |  |  |  |  |  |  |  |           |  |  |  |  |  |  |  |
| FS0               | H        | L  | H     | L     |    |    |     |     |           |    |    |     |         |       |       |       |       |   |   |     |   |   |   |   |   |   |   |   |   |   |   |   |   |   |   |   |     |   |   |   |   |   |   |   |   |   |   |   |   |   |   |   |   |     |   |   |   |   |   |   |   |   |   |   |   |   |   |   |   |   |       |   |   |   |   |    |    |    |    |   |   |    |    |    |    |    |    |        |    |    |    |    |    |    |     |     |    |    |    |     |     |     |     |     |  |          |  |  |  |  |  |  |  |           |  |  |  |  |  |  |  |
| FS1               | H        | H  | L     | L     |    |    |     |     |           |    |    |     |         |       |       |       |       |   |   |     |   |   |   |   |   |   |   |   |   |   |   |   |   |   |   |   |     |   |   |   |   |   |   |   |   |   |   |   |   |   |   |   |   |     |   |   |   |   |   |   |   |   |   |   |   |   |   |   |   |   |       |   |   |   |   |    |    |    |    |   |   |    |    |    |    |    |    |        |    |    |    |    |    |    |     |     |    |    |    |     |     |     |     |     |  |          |  |  |  |  |  |  |  |           |  |  |  |  |  |  |  |
| Font              | 5 × 8    | 6 × 8  | 7 × 8 | 8 × 8 |    |    |     |     |           |    |    |     |         |       |       |       |       |   |   |     |   |   |   |   |   |   |   |   |   |   |   |   |   |   |   |   |     |   |   |   |   |   |   |   |   |   |   |   |   |   |   |   |   |     |   |   |   |   |   |   |   |   |   |   |   |   |   |   |   |   |       |   |   |   |   |    |    |    |    |   |   |    |    |    |    |    |    |        |    |    |    |    |    |    |     |     |    |    |    |     |     |     |     |     |  |          |  |  |  |  |  |  |  |           |  |  |  |  |  |  |  |
| D0 to D7          | I / O    | Data I / O pins between CPU and T6963C (D7 is MSB)   |       |       |    |    |     |     |           |    |    |     |         |       |       |       |       |   |   |     |   |   |   |   |   |   |   |   |   |   |   |   |   |   |   |   |     |   |   |   |   |   |   |   |   |   |   |   |   |   |   |   |   |     |   |   |   |   |   |   |   |   |   |   |   |   |   |   |   |   |       |   |   |   |   |    |    |    |    |   |   |    |    |    |    |    |    |        |    |    |    |    |    |    |     |     |    |    |    |     |     |     |     |     |  |          |  |  |  |  |  |  |  |           |  |  |  |  |  |  |  |
| $\overline{WR}$   | Input    | Data Write. Write data into T6963C when $\overline{WR} = L$ .  |       |       |    |    |     |     |           |    |    |     |         |       |       |       |       |   |   |     |   |   |   |   |   |   |   |   |   |   |   |   |   |   |   |   |     |   |   |   |   |   |   |   |   |   |   |   |   |   |   |   |   |     |   |   |   |   |   |   |   |   |   |   |   |   |   |   |   |   |       |   |   |   |   |    |    |    |    |   |   |    |    |    |    |    |    |        |    |    |    |    |    |    |     |     |    |    |    |     |     |     |     |     |  |          |  |  |  |  |  |  |  |           |  |  |  |  |  |  |  |
| $\overline{RD}$   | Input    | Data Read. Read data from T6963C when $\overline{RD} = L$ .  |       |       |    |    |     |     |           |    |    |     |         |       |       |       |       |   |   |     |   |   |   |   |   |   |   |   |   |   |   |   |   |   |   |   |     |   |   |   |   |   |   |   |   |   |   |   |   |   |   |   |   |     |   |   |   |   |   |   |   |   |   |   |   |   |   |   |   |   |       |   |   |   |   |    |    |    |    |   |   |    |    |    |    |    |    |        |    |    |    |    |    |    |     |     |    |    |    |     |     |     |     |     |  |          |  |  |  |  |  |  |  |           |  |  |  |  |  |  |  |
| $\overline{CE}$   | Input    | Chip Enable for T6963C. $\overline{CE}$ must be L when CPU communicates with T6963C.   |       |       |    |    |     |     |           |    |    |     |         |       |       |       |       |   |   |     |   |   |   |   |   |   |   |   |   |   |   |   |   |   |   |   |     |   |   |   |   |   |   |   |   |   |   |   |   |   |   |   |   |     |   |   |   |   |   |   |   |   |   |   |   |   |   |   |   |   |       |   |   |   |   |    |    |    |    |   |   |    |    |    |    |    |    |        |    |    |    |    |    |    |     |     |    |    |    |     |     |     |     |     |  |          |  |  |  |  |  |  |  |           |  |  |  |  |  |  |  |

| Pin Name                          | I / O   | Functions  |                   |         |    |         |    |                    |   |   |         |    |
|-----------------------------------|---------|--|-------------------|---------|----|---------|----|--------------------|---|---|---------|----|
| C / D                             | Input   | $\overline{WR} = L$ ..... C / D = H: Command Write    C / D = L: Data Write<br>$\overline{RD} = L$ ..... C / D = H: Status Read        C / D = L: Data Read  |                   |         |    |         |    |                    |   |   |         |    |
| $\overline{HALT}$                 | Input   | H ..... Normal, L ..... Stops the oscillation of the clock   |                   |         |    |         |    |                    |   |   |         |    |
| $\overline{RESET}$                | Input   | H ..... Normal (T6963C has internal pull-up resistor)<br>L ..... Initialize T6963C. Text and graphic have addresses and text and graphic area settings are retained.   |                   |         |    |         |    |                    |   |   |         |    |
| DSPON                             | Output  | Control pin for external DC / DC. DSPON is L when $\overline{HALT}$ is L or $\overline{RESET}$ is L.<br>(When DSPON goes H, the column drivers are cleared.)   |                   |         |    |         |    |                    |   |   |         |    |
| $\overline{DUAL}$                 | Input   | H ..... Single-Scan<br>L ..... Dual-Scan   |                   |         |    |         |    |                    |   |   |         |    |
|                                   |         | <table border="1"> <tr> <td><math>\overline{DUAL}</math></td> <td>H</td> <td>H</td> <td>L</td> <td>L</td> </tr> <tr> <td><math>\overline{SDSEL}</math></td> <td>H</td> <td>L</td> <td>H</td> <td>L</td> </tr> </table> | $\overline{DUAL}$ | H       | H  | L       | L  | $\overline{SDSEL}$ | H | L | H       | L  |
| $\overline{DUAL}$                 | H       | H  | L                 | L       |    |         |    |                    |   |   |         |    |
| $\overline{SDSEL}$                | H       | L  | H                 | L       |    |         |    |                    |   |   |         |    |
| $\overline{SDSEL}$                | Input   | H ..... Sending data by odd / even separation<br>L ..... Sending data by simple serial method  |                   |         |    |         |    |                    |   |   |         |    |
|                                   |         | <table border="1"> <tr> <td>Upper screen</td> <td>HOD, ED</td> <td>ED</td> <td>HOD, ED</td> <td>ED</td> </tr> <tr> <td>Lower screen</td> <td>—</td> <td>—</td> <td>LOD, ED</td> <td>ED</td> </tr> </table>             | Upper screen      | HOD, ED | ED | HOD, ED | ED | Lower screen       | — | — | LOD, ED | ED |
| Upper screen                      | HOD, ED | ED   | HOD, ED           | ED      |    |         |    |                    |   |   |         |    |
| Lower screen                      | —       | —  | LOD, ED           | ED      |    |         |    |                    |   |   |         |    |
| $\overline{ce0}$<br>(LOD)         | Output  | $\overline{ce0}$ at $\overline{DUAL} = H$ Chip enable pin for display memory in the address range 0000H to 07FFH<br>LOD at $\overline{DUAL} = L$ Serial data output for odd columns in lower area of LCD               |                   |         |    |         |    |                    |   |   |         |    |
| $\overline{ce1}$<br>(LSCP)        | Output  | $\overline{ce1}$ at $\overline{DUAL} = H$ Chip enable pin for display memory in the address range 0800H to 0FFFFH<br>LSCP at $\overline{DUAL} = L$ Shift clock pulse output for column drivers in lower area of LCD    |                   |         |    |         |    |                    |   |   |         |    |
| $\overline{ce}$                   | Output  | Chip enable pin for display memory of any address  |                   |         |    |         |    |                    |   |   |         |    |
| d0 to d7                          | I / O   | Data I / O pins for display memory   |                   |         |    |         |    |                    |   |   |         |    |
| ad0 to ad15                       | Output  | Address outputs for display memory<br>(ad15 = L: for upper area of LCD, ad15 = H: for lower area of LCD)   |                   |         |    |         |    |                    |   |   |         |    |
| R / W                             | Output  | Read / Write signal for display memory   |                   |         |    |         |    |                    |   |   |         |    |
| ED                                | Output  | $\overline{SDSEL} = H$ : Data output for even columns in both upper and lower areas of LCD<br>$\overline{SDSEL} = L$ : Data output for columns in both upper and lower areas of LCD                                    |                   |         |    |         |    |                    |   |   |         |    |
| HOD                               | Output  | Data output for odd columns in upper area of LCD   |                   |         |    |         |    |                    |   |   |         |    |
| CDATA                             | Output  | Synchronous signal for row driver  |                   |         |    |         |    |                    |   |   |         |    |
| HSCP                              | Output  | Shift clock pulse for column driver of upper area of LCD   |                   |         |    |         |    |                    |   |   |         |    |
| LP                                | Output  | Latch pulse for column driver. Shift clock pulse for row driver  |                   |         |    |         |    |                    |   |   |         |    |
| FR                                | Output  | Frame signal   |                   |         |    |         |    |                    |   |   |         |    |
| XI                                | Input   | Crystal oscillator input   |                   |         |    |         |    |                    |   |   |         |    |
| XO                                | Output  | Crystal oscillator output  |                   |         |    |         |    |                    |   |   |         |    |
| CH1, CH2                          | Output  | Check signal   |                   |         |    |         |    |                    |   |   |         |    |
| $\overline{T1}$ , $\overline{T2}$ | Input   | Test input. Usually open   |                   |         |    |         |    |                    |   |   |         |    |
| V <sub>DD</sub>                   | —       | Power supply (5.0 V)   |                   |         |    |         |    |                    |   |   |         |    |
| V <sub>SS</sub>                   | —       | Power supply (0 V)   |                   |         |    |         |    |                    |   |   |         |    |

**Functional Definition**

- After power on, it is necessary to reset.  $\overline{\text{RESET}}$  is kept L between 5 clocks up (oscillation clock).
- When  $\overline{\text{HALT}} = \text{L}$ , the oscillation stops. The power supply for the LCD must now be turned off, to protect the LCD from DC bias.
- The HALT function includes the RESET function.
- The column / line counter and display register are cleared by RESET. (Other registers are not cleared.) Disable the display using the clear-display register.
- The status must be checked before data or commands are sent. The MSB = 0 status check must be done in particular. There is a possibility of erroneous operation due to a hard interrupt.
- STA0 and STA1 must be checked at the same time. When a command is executed, data transmission errors may occur.
- The T6963C can only handle one byte per machine cycle (16 clocks). It is impossible to send more than two data in a machine cycle.
- When using a command with operand data, it important to send the data first, and then execute the command.
- The character codes used by the T6963C are different from ASCII codes.

• State after RESET / HALT (Fig. 1)

| Terminal                            | Halt       | Reset      |
|-------------------------------------|------------|------------|
| D0 to D7                            | F          | F          |
| d0 to d7                            | F          | F          |
| r / w                               | H          | H          |
| $\overline{ce}$                     | H (Note 1) | H (Note 1) |
| ad0 to ad15                         | H (Note 2) | H (Note 2) |
| $\overline{ce0}$ , $\overline{ce1}$ | H (Note 1) | H (Note 1) |
| ED, HOD                             | Final data | Final data |
| HSCP                                | L          | L          |
| LP                                  | L          | L          |
| CDATA                               | H          | H          |
| FR                                  | H          | H          |
| CH1                                 | L          | K0         |
| CH2                                 | L          | VEND       |
| DSPON                               | L          | L          |
| XO                                  | H          | OSC clock  |

H : Level H

L : Level L

F : Floating (high impedance)

K0 : Test signal

VEND: Test signal

Note 1: In Attribute mode, H or L according to state of graphic pointer

Note 2: In Attribute mode, data of graphic pointer

• **The relationship between number of row / column and oscillation clock (Fig. 2)**

The frequency of the crystal oscillator is adjusted by the following formula.

f<sub>OSC</sub>: Frequency of oscillation

f<sub>SCP</sub>: Frequency of shift clock (f<sub>SCP</sub> = f<sub>OSC</sub> / 2)

f<sub>R</sub> : Frequency of Frame

M : Number of characters on one line (number of dots on one line 8 M)

For all font sizes (e.g. 7 × 8, 6 × 8, 5 × 8) the oscillation frequency remains constant.

N : Number of rows (duty = 1 / 8N)

$$\frac{8M}{f_{SCP}} \times 8N = \frac{1}{f_R}$$

$$f_{OSC} = f_R \times 64 \times 2 \times M \times N$$

(f<sub>R</sub> = 60 Hz)

Unit: [MHz]

| N \ M | 32    | 40    | 64     | 80     | Duty    |
|-------|-------|-------|--------|--------|---------|
| 2     | 0.492 | 0.614 | 0.983  | 1.229  | 1 / 16  |
|       | 0.983 | 1.229 | 1.966  | 2.458  |         |
| 4     | 0.983 | 1.229 | 1.966  | 2.458  | 1 / 32  |
|       | 1.966 | 2.458 | 3.932  | 4.915  |         |
| 6     | 1.475 | 1.843 | 2.949  | 3.686  | 1 / 48  |
|       | 2.949 | 3.686 | 5.898  | 7.372  |         |
| 8     | 1.966 | 2.458 | 3.932  | 4.915  | 1 / 64  |
|       | 3.932 | 4.915 | 7.864  | 9.830  |         |
| 10    | 2.458 | 3.072 | 4.915  | 6.144  | 1 / 80  |
|       | 4.915 | 6.144 | 9.830  | 12.288 |         |
| 12    | 2.949 | 3.686 | 5.898  | 7.373  | 1 / 96  |
|       | 5.898 | 7.373 | 11.776 | 14.746 |         |
| 14    | 3.440 | 4.300 | 6.881  | 8.602  | 1 / 112 |
|       | 6.881 | 8.601 | 13.763 | 17.203 |         |
| 16    | 3.932 | 4.915 | 7.864  | 9.830  | 1 / 128 |
|       | 7.864 | 9.830 | 15.729 | 19.660 |         |

Note 1: Upper ... Single-Scan, lower ... Dual-Scan at f<sub>R</sub> = 60 Hz

|       |
|-------|
| Upper |
| Lower |

- RAM Interface

The external RAM is used to store display data (text, graphic and external CG data).

With single-scan, text data, graphic data and external CG data can be freely allocated to the memory area (64 KB max).

With dual-scan, LCD I is allocated to 0000H to 7FFFH (32 KB max), LCD II is allocated to 8000H to FFFFH (32 KB max). Text data, graphic data and external CG data can be freely allocated in LCD I. In LCDII, the same addresses must be allocated as in LCD I, except ad15. ad15 determines selection of LCD I or LCD II.

It can be use the address decoded signals  $\overline{ce0}$  (0000 to 07FFFH),  $\overline{ce1}$  (0800 to 0FFFFH) within 4 KB.

$\overline{ce0}$  and  $\overline{ce1}$  allow decoding of addresses in the ranges (0000 to 07FFFH) and (0800 to 0FFFFH) respectively within a 4-KB memory space.

(Example)

**(1) Single-Scan**

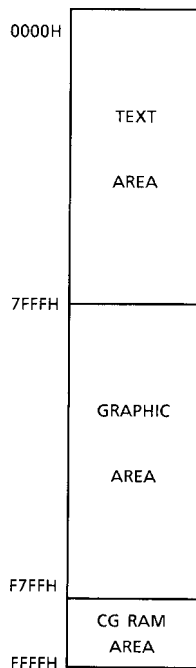

**(2) Dual-Scan**

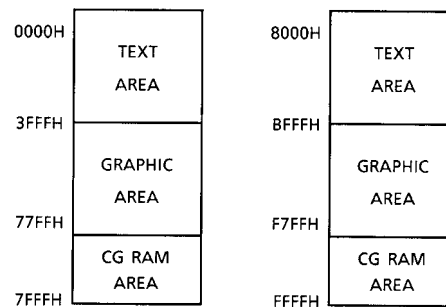

CG : Character Generator



- **Flowchart of communications with MPU**

**(1) Status Read**

A status check must be performed before data is read or written.

Status check

The Status of T6963C can be read from the data lines.

|                 |             |
|-----------------|-------------|
| $\overline{RD}$ | L           |
| $\overline{WR}$ | H           |
| $\overline{CE}$ | L           |
| C / D           | H           |
| D0 to D7        | Status word |

The T6963C status word format is as follows:

|            |            |            |            |            |            |            |            |
|------------|------------|------------|------------|------------|------------|------------|------------|
| MSB        |            |            |            |            |            | LSB        |            |
| STA7<br>D7 | STA6<br>D6 | STA5<br>D5 | STA4<br>D4 | STA3<br>D3 | STA2<br>D2 | STA1<br>D1 | STA0<br>D0 |

|      |  |                                     |
|------|--|-------------------------------------|
| STA0 | Check command execution capability                         | 0: Disable<br>1: Enable             |
| STA1 | Check data read / write capability                         | 0: Disable<br>1: Enable             |
| STA2 | Check Auto mode data read capability                       | 0: Disable<br>1: Enable             |
| STA3 | Check Auto mode data write capability                      | 0: Disable<br>1: Enable             |
| STA4 | Not used   |                                     |
| STA5 | Check controller operation capability                      | 0: Disable<br>1: Enable             |
| STA6 | Error flag. Used for Screen Peek and Screen copy commands. | 0: No error<br>1: Error             |
| STA7 | Check the blink condition                                  | 0: Display off<br>1: Normal display |

Note 1: It is necessary to check STA0 and STA1 at the same time.

There is a possibility of erroneous operation due to a hardware interrupt.

Note 2: For most modes STA0 / STA1 are used as a status check.

Note 3: STA2 and STA3 are valid in Auto mode; STA0 and STA1 are invalid.

Status checking flow

a)

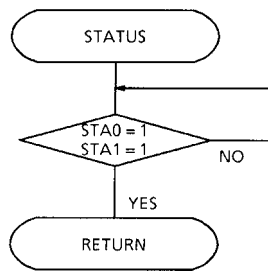

b)

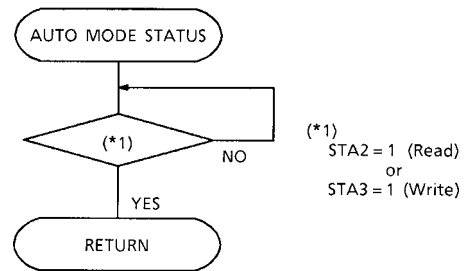

Note 4: When using the MSB = 0 command, a Status Read must be performed.

If a status check is not carried out, the T6963C cannot operate normally, even after a delay time. The hardware interrupt occurs during the address calculation period (at the end of each line). If a MSB = 0 command is sent to the T6963C during this period, the T6963C enters Wait status. If a status check is not carried out in this state before the next command is sent, there is the possibility that the command or data will not be received.

(2) Setting data

When using the T6963C, first set the data, then set the command.

Procedure for sending a command

a) The case of 1 data

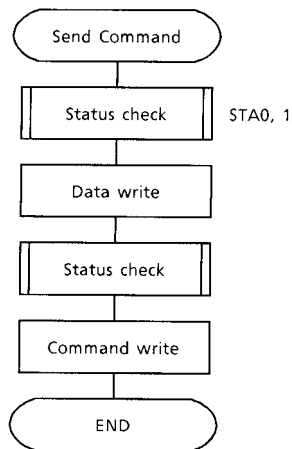

b) The case of 2 data

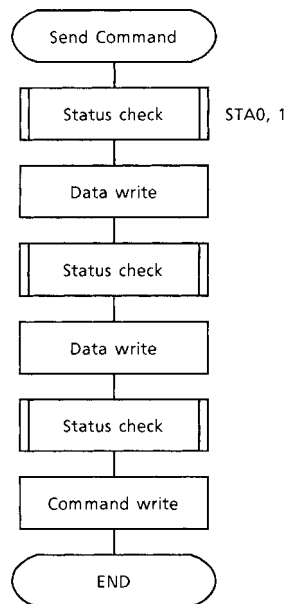

Note: When sending more than two data, the last datum (or last two data) is valid.

## Command Definitions

| Command                | Code   | D1   | D2   | Function  |
|------------------------|--|--|--|---|
| REGISTERS SETTING      | 00100001<br>00100010<br>00100100   | X address<br>Data<br>Low address                 | Y address<br>00H<br>High address           | Set Cursor Pointer<br>Set Offset Register<br>Set Address Pointer  |
| SET CONTROL WORD       | 01000000<br>01000001<br>01000010<br>01000011   | Low address<br>Columns<br>Low address<br>Columns | High address<br>00H<br>High address<br>00H | Set Text Home Address<br>Set Text Area<br>Set Graphic Home Address<br>Set Graphic Area  |
| MODE SET               | 1000X000<br>1000X001<br>1000X011<br>1000X100<br>10000XXX<br>10001XXX                         | —<br>—<br>—<br>—<br>—<br>—                       | —<br>—<br>—<br>—<br>—<br>—                 | OR mode<br>EXOR mode<br>AND mode<br>Text Attribute mode<br>Internal CG ROM mode<br>External CG RAM mode   |
| DISPLAY MODE           | 10010000<br>1001XX10<br>1001XX11<br>100101XX<br>100110XX<br>100111XX                         | —<br>—<br>—<br>—<br>—<br>—                       | —<br>—<br>—<br>—<br>—<br>—                 | Display off<br>Cursor on, blink off<br>Cursor on, blink on<br>Text on, graphic off<br>Text off, graphic on<br>Text on, graphic on   |
| CURSOR PATTERN SELECT  | 10100000<br>10100001<br>10100010<br>10100011<br>10100100<br>10100101<br>10100110<br>10100111 | —<br>—<br>—<br>—<br>—<br>—<br>—<br>—             | —<br>—<br>—<br>—<br>—<br>—<br>—<br>—       | 1-line cursor<br>2-line cursor<br>3-line cursor<br>4-line cursor<br>5-line cursor<br>6-line cursor<br>7-line cursor<br>8-line cursor  |
| DATA AUTO READ / WRITE | 10110000<br>10110001<br>10110010   | —<br>—<br>—                                      | —<br>—<br>—                                | Set Data Auto Write<br>Set Data Auto Read<br>Auto Reset   |
| DATA READ / WRITE      | 11000000<br>11000001<br>11000010<br>11000011<br>11000100<br>11000101                         | Data<br>—<br>Data<br>—<br>Data<br>—              | —<br>—<br>—<br>—<br>—<br>—                 | Data Write and Increment ADP<br>Data Read and Increment ADP<br>Data Write and Decrement ADP<br>Data Read and Decrement ADP<br>Data Write and Nonvariable ADP<br>Data Read and Nonvariable ADP |
| SCREEN PEEK            | 11100000   | —  | —  | Screen Peek   |
| SCREEN COPY            | 11101000   |  |  | Screen Copy   |

X: invalid

| Command         | Code     | D1 | D2 | Function    |
|-----------------|----------|----|----|-------------|
| BIT SET / RESET | 11110XXX | —  | —  | Bit Reset   |
|                 | 11111XXX | —  | —  | Bit Set     |
|                 | 1111X000 | —  | —  | Bit 0 (LSB) |
|                 | 1111X001 | —  | —  | Bit 1       |
|                 | 1111X010 | —  | —  | Bit 2       |
|                 | 1111X011 | —  | —  | Bit 3       |
|                 | 1111X100 | —  | —  | Bit 4       |
|                 | 1111X101 | —  | —  | Bit 5       |
|                 | 1111X110 | —  | —  | Bit 6       |
|                 | 1111X111 | —  | —  | Bit 7 (MSB) |

X: invalid

● **Setting registers**

| Code     | Hex. | Function            | D1       | D2        |
|----------|------|---------------------|----------|-----------|
| 00100001 | 21H  | SET CURSOR POINTER  | X ADRS   | Y ADRS    |
| 00100010 | 22H  | SET OFFSET REGISTER | DATA     | 00H       |
| 00100100 | 24H  | SET ADDRESS POINTER | LOW ADRS | HIGH ADRS |

**(1) Set Cursor Pointer**

The position of the cursor is specified by X ADRS and Y ADRS. The cursor position can only be moved by this command. Data read / write from the MPU never changes the cursor pointer. X ADRS and Y ADRS are specified as follows.

- X ADRS 00H to 4FH (lower 7 bits are valid)
- Y ADRS 00H to 1FH (lower 5 bits are valid)

a) Single- Scan

X ADRS 00 to 4FH

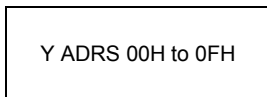

b) Dual- Scan

X ADRS 00H to 4FH

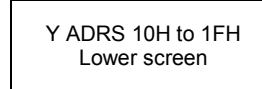
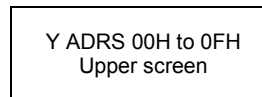

**(2) Set Offset Register**

The offset register is used to determine the external character generator RAM area. The T6963C has a 16-bit address bus as follows:

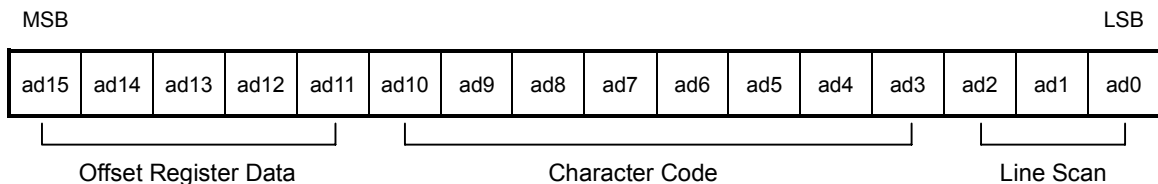

T6963C assign External character generator, when character code set 80H to FFH in using internal character generator. Character code 00H to 80H assign External character generator, when External generator mode.

The senior five bits define the start address in external memory of the CG RAM area. The next eight bits represent the character code of the character. In internal CG ROM mode, character codes 00H to 7FH represent the predefined "internal" CG ROM characters, and codes 80H to FFH represent the user's own "external" characters. In external CG RAM mode, all 256 codes from 00H to FFH can be used to represent the user's own characters. The three least significant bits indicate one of the eight rows of eight dots that define the character's shape.

The relationship between display RAM address and offset register

| Offset register data | CG RAM hex. address (start to end) |
|----------------------|------------------------------------|
| 00000                | 0000 to 07FFH                      |
| 00001                | 0800 to 0FFFH                      |
| 00010                | 1000 to 17FFH                      |
| 11100                | E000 to E7FFH                      |
| 11101                | E800 to EFFFH                      |
| 11110                | F000 to F7FFH                      |
| 11111                | F800 to FFFFH                      |

(Example 1)

|                                       |      |      |      |      |   |
|---------------------------------------|------|------|------|------|---|
| Offset register                       | 02H  |      |      |      |   |
| Character code                        | 80H  |      |      |      |   |
| Character generator RAM start address | 0001 | 0100 | 0000 | 0000 |   |
|                                       | 1    | 4    | 0    | 0    | H |

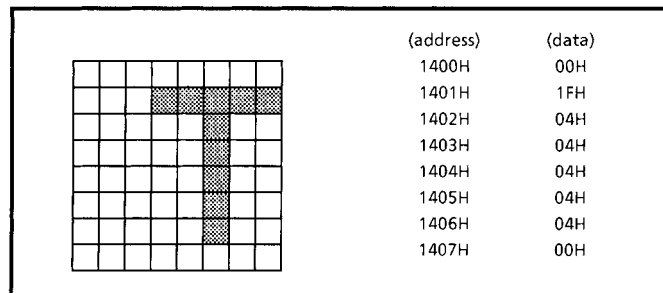

(Example 2) The relationship between display RAM data and display characters

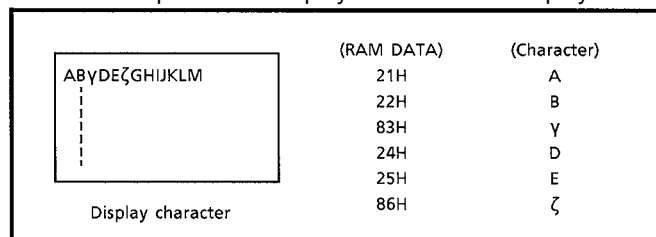

γ and ζ are displayed by character generator RAM.

**(3) Set Address Pointer**

The Set Address Pointer command is used to indicate the start address for writing to (or reading from) external RAM.

The Flowchart for Set Address Pointer command

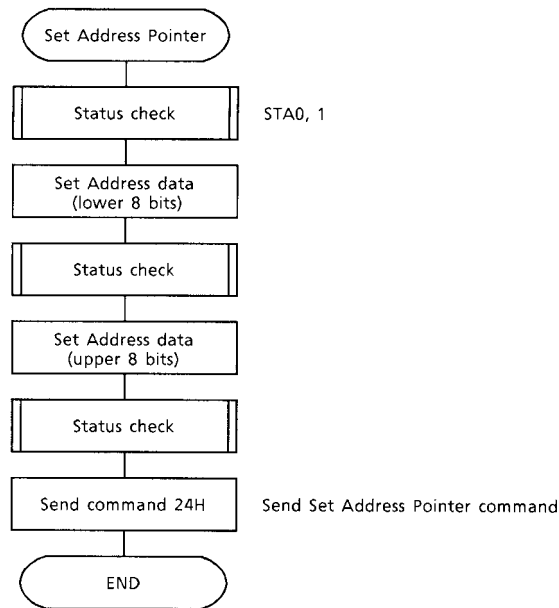

• **Set Control Word**

| Code     | Hex. | Function                 | D1          | D2           |
|----------|------|--------------------------|-------------|--------------|
| 01000000 | 40H  | Set Text Home Address    | Low address | High address |
| 01000001 | 41H  | Set Text Area            | Columns     | 00H          |
| 01000010 | 42H  | Set Graphic Home Address | Low address | High address |
| 01000011 | 43H  | Set Graphic Area         | Columns     | 00H          |

The home address and column size are defined by this command.

## (1) Set Text Home Address

The starting address in the external display RAM for text display is defined by this command. The text home address indicates the leftmost and uppermost position.

The relationship between external display RAM address and display position

|                 |  |                      |
|-----------------|--|----------------------|
| TH              |  | TH + CL              |
| TH + TA         |  | TH + TA + CL         |
| (TH + TA) + TA  |  | TH + 2TA + CL        |
| (TH + 2TA) + TA |  | TH + 3TA + CL        |
|                 |  |                      |
| TH + (n - 1) TA |  | TH + (n - 1) TA + CL |

TH: Text home address

TA: Text area number (columns)

CL: Columns are fixed by hardware (pin-programmable).

(Example)

Text home address : 0000H

Text area : 0020H

MD2 = H, MD3 = H : 32 columns

DUAL = H, MDS = L, MD0 = L, MD1 = H: 4 lines

|       |       |  |       |       |
|-------|-------|--|-------|-------|
| 0000H | 0001H |  | 001EH | 001FH |
| 0020H | 0021H |  | 003EH | 002FH |
| 0040H | 0041H |  | 005EH | 005FH |
| 0060H | 0061H |  | 007EH | 007FH |

## (2) Set Graphic Home Address

The starting address of the external display RAM used for graphic display is defined by this command. The graphic home address indicates the leftmost and uppermost position.

The relationship between external display RAM address and display position

|                 |  |                      |
|-----------------|--|----------------------|
| GH              |  | GH + CL              |
| GH + GA         |  | GH + GA + CL         |
| (GH + GA) + GA  |  | GH + 2GA + CL        |
| (GH + 2GA) + GA |  | GH + 3GA + CL        |
|                 |  |                      |
| GH + (n - 1) GA |  | GH + (n - 1) GA + CL |

GH: Graphic home address

GA: Graphic area number (columns)

CL: Columns are fixed by hardware (pin-programmable).

(Example)

Graphic home address : 0000H  
 Graphic area : 0020H  
 MD2 = H, MD3 = H : 32 columns  
 DUAL = H, MDS = L, MD0 = H, MD1 = H : 2 lines

|       |       |  |       |       |
|-------|-------|--|-------|-------|
| 0000H | 0001H |  | 001EH | 001FH |
| 0020H | 0021H |  | 003EH | 003FH |
| 0040H | 0041H |  | 005EH | 005FH |
| 0060H | 0061H |  | 007EH | 007FH |
| 0080H | 0081H |  | 009EH | 009FH |
| 00A0H | 00A1H |  | 00BEH | 00BFH |
| 00C0H | 00C1H |  | 00DEH | 00DFH |
| 00E0H | 00E1H |  | 00FEH | 00FFH |
| 0100H | 0101H |  | 011EH | 011FH |
| 0120H | 0121H |  | 013EH | 013FH |
| 0140H | 0141H |  | 015EH | 015FH |
| 0160H | 0161H |  | 017EH | 017FH |
| 0180H | 0181H |  | 019EH | 019FH |
| 01A0H | 01A1H |  | 01BEH | 01BFH |
| 01C0H | 01C1H |  | 01DEH | 01DFH |
| 01E0H | 01E1H |  | 01FEH | 01FFH |

### (3) Set Text Area

The display columns are defined by the hardware setting. This command can be used to adjust the columns of the display.

(Example)

LCD size : 20 columns, 4 lines  
 Text home address : 0000H  
 Text area : 0014H  
 MD2 = H, MD3 = H : 32 columns  
 DUAL = H, MDS = L, MD0 = L, MD1 = H : 4 lines

|      |      |       |      |      |       |      |
|------|------|-------|------|------|-------|------|
| 0000 | 0001 | ..... | 0013 | 0014 | ..... | 001F |
| 0014 | 0015 | ..... | 0027 | 0028 | ..... | 0033 |
| 0028 | 0029 | ..... | 003B | 003C | ..... | 0047 |
| 003C | 003D | ..... | 004F | 0050 | ..... | 005B |







## (4) Set Graphic Area

The display columns are defined by the hardware setting. This command can be used to adjust the columns of the graphic display.

(Example)

LCD size : 20 columns, 2 lines  
 Graphic home address : 0000H  
 Graphic area : 0014H  
 MD2 = H, MD3 = H : 32 columns  
 $\overline{\text{DUAL}}$  = H, MDS = L, MD0 = H, MD1 = H : 2 lines

|      |      |       |      |      |       |      |
|------|------|-------|------|------|-------|------|
| 0000 | 0001 | ..... | 0013 | 0014 | ..... | 001F |
| 0014 | 0015 | ..... | 0027 | 0028 | ..... | 0033 |
| 0028 | 0029 | ..... | 003B | 003C | ..... | 0047 |
| 003C | 003D | ..... | 004F | 0050 | ..... | 005B |
| 0050 | 0051 | ..... | 0063 | 0064 | ..... | 006F |
| 0064 | 0065 | ..... | 0077 | 0078 | ..... | 0083 |
| 0078 | 0079 | ..... | 008B | 008C | ..... | 0097 |
| 008C | 008D | ..... | 009F | 00A0 | ..... | 00AB |
| 00A0 | 00A1 | ..... | 00B3 | 00B4 | ..... | 00BF |
| 00B4 | 00B5 | ..... | 00C7 | 00C8 | ..... | 00D3 |
| 00C8 | 00C9 | ..... | 00DB | 00DC | ..... | 00E7 |
| 00DC | 00DD | ..... | 00EF | 00F0 | ..... | 00FD |
| 00F0 | 00F1 | ..... | 0103 | 0104 | ..... | 011F |
| 0104 | 0105 | ..... | 0127 | 0128 | ..... | 0123 |
| 0128 | 0129 | ..... | 013B | 013C | ..... | 0147 |
| 013C | 013D | ..... | 014F | 0150 | ..... | 015B |

If the graphic area setting is set to match the desired number of columns on the LCD, the addressing scheme will be automatically modified so that the start address of each line equals the end address of the previous line + 1.

• Mode set

| Code     | Function                          | Operand |
|----------|-----------------------------------|---------|
| 1000X000 | OR Mode                           | —       |
| 1000X001 | EXOR Mode                         | —       |
| 1000X011 | AND Mode                          | —       |
| 1000X100 | TEXT ATTRIBUTE Mode               | —       |
| 10000XXX | Internal Character Generator Mode | —       |
| 10001XXX | External Character Generator Mode | —       |

X: invalid

The display mode is defined by this command. The display mode does not change until the next command is sent. The logical OR, EXOR, AND of text or graphic display can be displayed.

In Internal Character Generator mode, character codes 00H to 7FH are assigned to the built-in character generator ROM. The character codes 80H to FFH are automatically assigned to the external character generator RAM.

(Example)

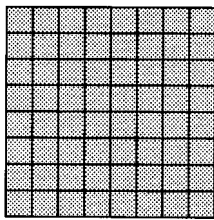

GRAPHIC

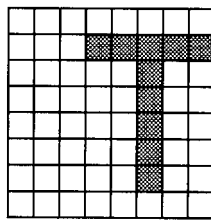

TEXT

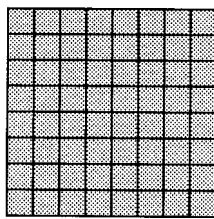

"OR"

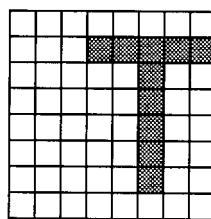

"AND"

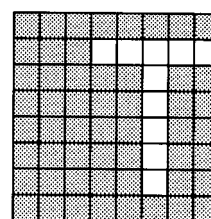

"EXOR"

Note: Attribute functions can only be applied to text display, since the attribute data is placed in the graphic RAM area.

Attribute function

The attribute operations are Reverse display, Character blink and Inhibit. The attribute data is written into the graphic area which was defined by the Set Control Word command. Only text display is possible in Attribute Function mode; graphic display is automatically disabled. However, the Display Mode command must be used to turn both Text and Graphic on in order for the Attribute function to be available. The attribute data for each character in the text area is written to the same address in the graphic area. The Attribute function is defined as follows.

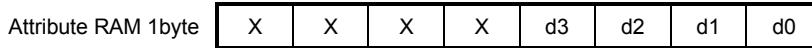

| d3 | d2 | d1 | d0 | Function                 |
|----|----|----|----|--------------------------|
| 0  | 0  | 0  | 0  | Normal display           |
| 0  | 1  | 0  | 1  | Reverse display          |
| 0  | 0  | 1  | 1  | Inhibit display          |
| 1  | 0  | 0  | 0  | Blink of normal display  |
| 1  | 1  | 0  | 1  | Blink of reverse display |
| 1  | 0  | 1  | 1  | Blink of inhibit display |

X: invalid

● **Display mode**

| Code     | Function             | Operand |
|----------|----------------------|---------|
| 10010000 | Display off          | —       |
| 1001XX10 | Cursor on, blink off | —       |
| 1001XX11 | Cursor on, blink on  | —       |
| 100101XX | Text on, graphic off | —       |
| 100110XX | Text off, graphic on | —       |
| 100111XX | Text on, graphic on  | —       |

X: invalid

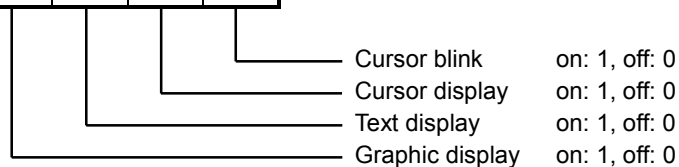
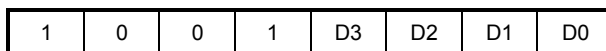

Note: It is necessary to turn on "Text display" and "Graphic display" in the following cases.

- a) Combination of text / graphic display
- b) Attribute function

• **Cursor pattern select**

| Code     | Function      | Operand |
|----------|---------------|---------|
| 10100000 | 1-line cursor | —       |
| 10100001 | 2-line cursor | —       |
| 10100010 | 3-line cursor | —       |
| 10100011 | 4-line cursor | —       |
| 10100100 | 5-line cursor | —       |
| 10100101 | 6-line cursor | —       |
| 10100110 | 7-line cursor | —       |
| 10100111 | 8-line cursor | —       |

When cursor display is ON, this command selects the cursor pattern in the range 1 line to 8 lines. The cursor address is defined by the Cursor Pointer Set command.

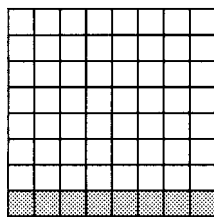

1-line cursor

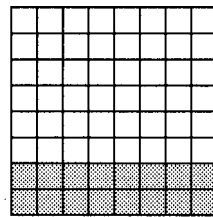

2-line cursor

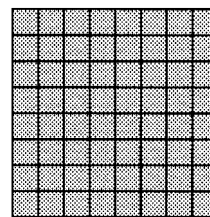

8-line cursor

• **Data Auto Read / Write**

| Code     | Hex. | Function            | Operand |
|----------|------|---------------------|---------|
| 10110000 | B0H  | Set Data Auto Write | —       |
| 10110001 | B1H  | Set Data Auto Read  | —       |
| 10110010 | B2H  | Auto Reset          | —       |

This command is convenient for sending a full screen of data from the external display RAM. After setting Auto mode, a Data Write (or Read) command is need not be sent between each datum. A Data Auto Write (or Read) command must be sent after a Set Address Pointer command. After this command, the address pointer is automatically incremented by 1 after each datum. In Auto mode, the T6963C cannot accept any other commands.

The Auto Reset command must be sent to the T6963C after all data has been sent, to clear Auto mode.

Note: A Status check for Auto mode (STA2, STA3 should be checked between sending of each datum. Auto Reset should be performed after checking STA3 = 1 (STA2 = 1). Refer to the following flowchart.

a) Auto Read mode

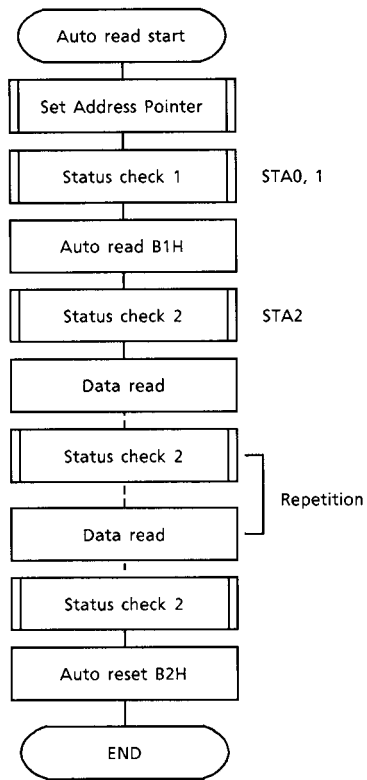

b) Auto Write mode

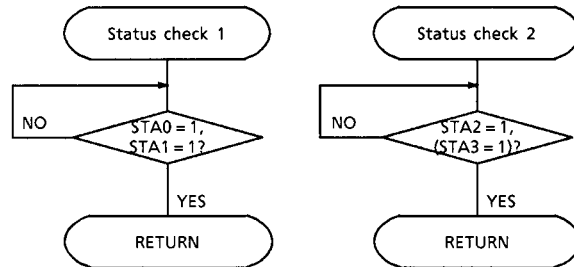
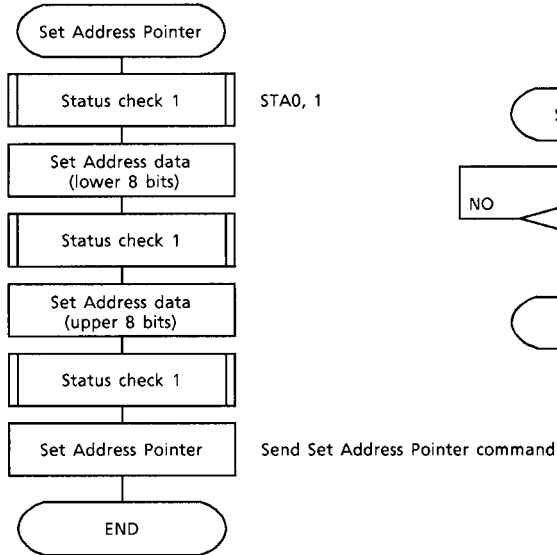
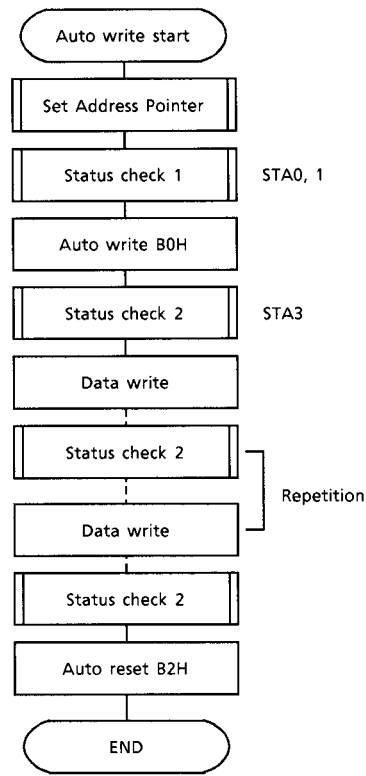

• Data Read / Write

| Code     | Hex. | Function                       | Operand |
|----------|------|--------------------------------|---------|
| 11000000 | C0H  | Data Write and Increment ADP   | Data    |
| 11000001 | C1H  | Data Read and Increment ADP    | —       |
| 11000010 | C2H  | Data Write and Decrement ADP   | Data    |
| 11000011 | C3H  | Data Read and Decrement ADP    | —       |
| 11000100 | C4H  | Data Write and Nonvariable ADP | Data    |
| 11000101 | C5H  | Data Read and Nonvariable ADP  | —       |

This command is used for writing data from the MPU to external display RAM, and reading data from external display RAM to the MPU. Data Write / Data Read should be executed after setting address using Set Address Pointer command. The address pointer can be automatically incremented or decremented using this command.

Note: This command is necessary for each 1-byte datum.  
Refer to the following flowchart.

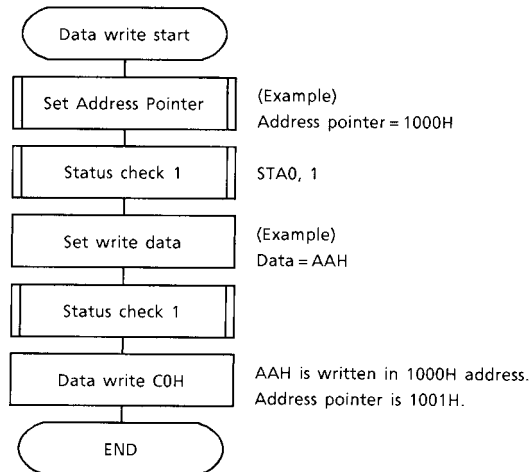

• **Screen Peek**

| Code     | Hex. | Function    | Operand |
|----------|------|-------------|---------|
| 11100000 | E0H  | Screen Peek | —       |

This command is used to transfer 1 byte of displayed data to the data stack; this byte can then be read from the MPU by data access. The logical combination of text and graphic display data on the LCD screen can be read by this command.

The status (STA6) should be checked just after the Screen Peek command. If the address determined by the Set Address Pointer command is not in the graphic area, this command is ignored and a status flag (STA6) is set.

Refer to the following flowchart.

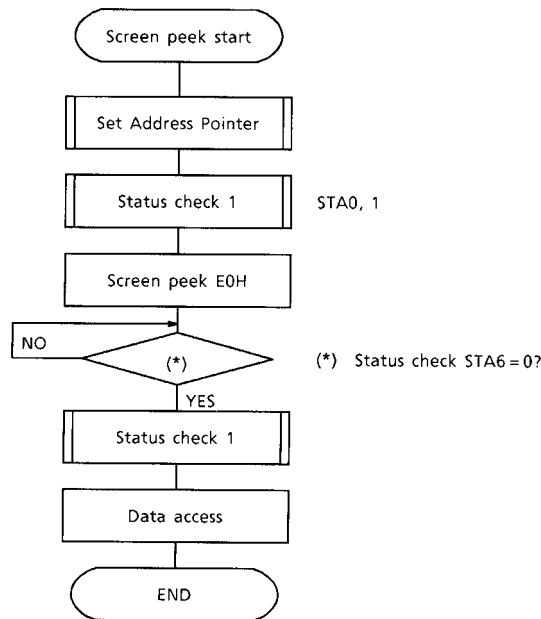

Note: This command is available when hardware column number and software column number are the same.  
 Hardware column number is related to MD2 and MD3 setting.  
 Software column number is related to Set Text Area and Set Graphic Area command.



• **Screen Copy**

| Code     | Hex. | Function    | Operand |
|----------|------|-------------|---------|
| 11101000 | E8H  | Screen Copy | —       |

This command copies a single raster line of data to the graphic area.  
 The start point must be set using the Set Address Pointer command.

Note 1: If the attribute function is being used, this command is not available.  
 (With Attribute data is graphic area data.)

Note 2: With Dual-Scan, this command cannot be used (because the T6963C cannot separate the upper screen data and lower screen data).

Refer to the following flowchart.

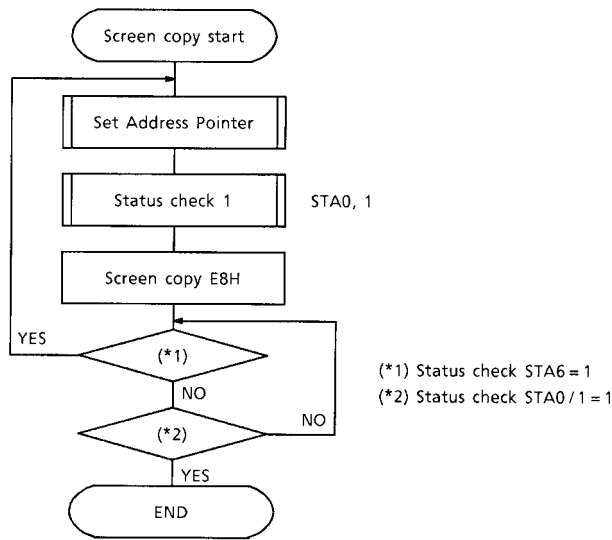

Note: This command is available when hardware column number and software column number are the same.  
 Hardware column number is related to MD2 and MD3 setting.  
 Software column number is related to Set Text Area and Set Graphic Area command.

• **Bit Set / Reset**

| Code     | Function    | Operand |
|----------|-------------|---------|
| 11110XXX | Bit Reset   | —       |
| 11111XXX | Bit Set     | —       |
| 1111X000 | Bit 0 (LSB) | —       |
| 1111X001 | Bit 1       | —       |
| 1111X010 | Bit 2       | —       |
| 1111X011 | Bit 3       | —       |
| 1111X100 | Bit 4       | —       |
| 1111X101 | Bit 5       | —       |
| 1111X110 | Bit 6       | —       |
| 1111X111 | Bit 7 (MSB) | —       |

X: invalid

This command use to set or reset a bit of the byte specified by the address pointer. Only one bit can be set / reset at a time.

Refer to the following flowchart.

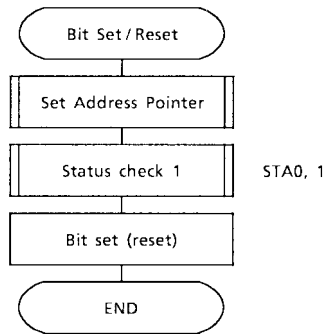

Character Code Map

The relation between character codes and character pattern (CG ROM TYPE 0101)

| MSB \ LSB | 0 | 1 | 2 | 3 | 4 | 5 | 6 | 7 | 8 | 9 | A | B | C | D | E | F |
|-----------|---|---|---|---|---|---|---|---|---|---|---|---|---|---|---|---|
| 0         |   |   |   |   |   |   |   |   |   |   |   |   |   |   |   |   |
| 1         |   |   |   |   |   |   |   |   |   |   |   |   |   |   |   |   |
| 2         |   |   |   |   |   |   |   |   |   |   |   |   |   |   |   |   |
| 3         |   |   |   |   |   |   |   |   |   |   |   |   |   |   |   |   |
| 4         |   |   |   |   |   |   |   |   |   |   |   |   |   |   |   |   |
| 5         |   |   |   |   |   |   |   |   |   |   |   |   |   |   |   |   |
| 6         |   |   |   |   |   |   |   |   |   |   |   |   |   |   |   |   |
| 7         |   |   |   |   |   |   |   |   |   |   |   |   |   |   |   |   |

The relation between character codes and character pattern (CG ROM TYPE 0201)

| MSB \ LSB | 0 | 1 | 2 | 3 | 4 | 5 | 6 | 7 | 8 | 9 | A | B | C | D | E | F |
|-----------|---|---|---|---|---|---|---|---|---|---|---|---|---|---|---|---|
| 0         |   |   |   |   |   |   |   |   |   |   |   |   |   |   |   |   |
| 1         |   |   |   |   |   |   |   |   |   |   |   |   |   |   |   |   |
| 2         |   |   |   |   |   |   |   |   |   |   |   |   |   |   |   |   |
| 3         |   |   |   |   |   |   |   |   |   |   |   |   |   |   |   |   |
| 4         |   |   |   |   |   |   |   |   |   |   |   |   |   |   |   |   |
| 5         |   |   |   |   |   |   |   |   |   |   |   |   |   |   |   |   |
| 6         |   |   |   |   |   |   |   |   |   |   |   |   |   |   |   |   |
| 7         |   |   |   |   |   |   |   |   |   |   |   |   |   |   |   |   |

## Absolute Maximum Ratings (Ta = 25°C)

| Item                  | Symbol                 | Rating                        | Unit |
|-----------------------|------------------------|-------------------------------|------|
| Supply Voltage        | V <sub>DD</sub> (Note) | -0.3 to 7.0                   | V    |
| Input Voltage         | V <sub>IN</sub> (Note) | -0.3 to V <sub>DD</sub> + 0.3 | V    |
| Operating Temperature | T <sub>opr</sub>       | -20 to 70                     | °C   |
| Storage Temperature   | T <sub>stg</sub>       | -55 to 125                    | °C   |

Note: Referenced to V<sub>SS</sub> = 0 V.

## Electrical Characteristics

### Dc Characteristics

Test Conditions (Unless Otherwise Noted, V<sub>SS</sub> = 0 V, V<sub>DD</sub> = 5.0 V ± 10%, Ta = -20 to 75°C)

| Item                            | Symbol              | Test Circuit    | Test Condition   | Min                   | Typ. | Max             | Unit | Pin Name        |
|---------------------------------|---------------------|-----------------|--|-----------------------|------|-----------------|------|-----------------|
| Operating Voltage               | V <sub>DD</sub>     | —               | —  | 4.5                   | 5.0  | 5.5             | V    | V <sub>DD</sub> |
| Input                           | H Level             | V <sub>IH</sub> | —  | V <sub>DD</sub> - 2.2 | —    | V <sub>DD</sub> | V    | Input pins      |
|                                 | L Level             | V <sub>IL</sub> | —  | 0                     | —    | 0.8             | V    | Input pins      |
| Output Voltage                  | H Level             | V <sub>OH</sub> | —  | V <sub>DD</sub> - 0.3 | —    | V <sub>DD</sub> | V    | Output pins     |
|                                 | L Level             | V <sub>OL</sub> | —  | 0                     | —    | 0.3             | V    | Output pins     |
| Output Resistance               | H Level             | R <sub>OH</sub> | V <sub>OUT</sub> = V <sub>DD</sub> - 0.5 V                     | —                     | —    | 400             | Ω    | Output pins     |
|                                 | L Level             | R <sub>OL</sub> | V <sub>OUT</sub> = 0.5 V                                       | —                     | —    | 400             | Ω    | Output pins     |
| Input Pull-up Resistance        | RPU                 | —               | —  | 50                    | 100  | 200             | kΩ   | (Note 1)        |
| Operating Frequency             | f <sub>OSC</sub>    | —               | —  | 0.4                   | —    | 5.5             | MHz  |                 |
| Current Consumption (Operating) | I <sub>DD</sub> (1) | —               | V <sub>DD</sub> = 5.0 V<br>f <sub>OSC</sub> = 3.0 MHz (Note 2) | —                     | 3.3  | 6               | mA   | V <sub>DD</sub> |
| Current Consumption (Halt)      | I <sub>DD</sub> (2) | —               | V <sub>DD</sub> = 5.0 V  | —                     | —    | 3               | μA   | V <sub>DD</sub> |

Note 1: Applied  $\overline{T1}$ ,  $\overline{T2}$ ,  $\overline{RESET}$

Note 2: MDS = L, MD0 = L, MD1 = L, MD2 = H, MD3 = H, FS0 = L, FS1 = L,  $\overline{SDSEL}$  = L,  $\overline{DUAL}$  = H,  
D7 to D0 = LHLHLHLH

**Ac Characteristics**

• **Switching Characteristics (1)**

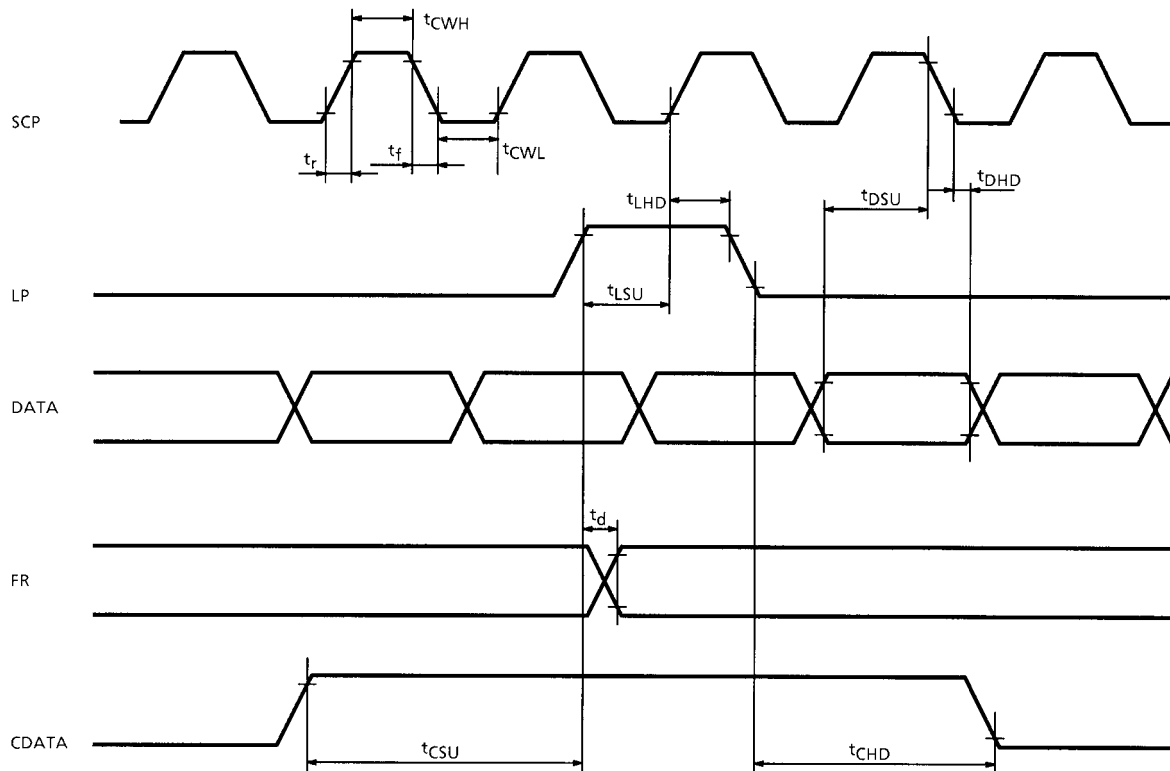

**Test Conditions (Unless Otherwise Noted,  $V_{DD} = 5.0\text{ V} \pm 10\%$ ,  $V_{SS} = 0\text{ V}$ ,  $T_a = -20\text{ to }70^\circ\text{C}$ )**

| Item                 | Symbol             | Test Conditions                  | Min | Max  | Unit |
|----------------------|--------------------|----------------------------------|-----|------|------|
| Operating Frequency  | $f_{SCP}$          | $T_a = -10\sim 70^\circ\text{C}$ | —   | 2.75 | MHz  |
| SCP Pulse Width      | $t_{CWH}, t_{CWL}$ | —                                | 150 | —    | ns   |
| SCP Rise / Fall Time | $t_r, t_f$         | —                                | —   | 30   | ns   |
| LP Set-up Time       | $t_{LSU}$          | —                                | 150 | 290  | ns   |
| LP Hold Time         | $t_{LHD}$          | —                                | 5   | 40   | ns   |
| Data Set-up Time     | $t_{DSU}$          | —                                | 170 | —    | ns   |
| Data Hold Time       | $t_{DHD}$          | —                                | 80  | —    | ns   |
| FR Delay Time        | $t_d$              | —                                | 0   | 90   | ns   |
| CDATA Set-up Time    | $t_{CSU}$          | —                                | 450 | 850  | ns   |
| CDATA Hold Time      | $t_{CHD}$          | —                                | 450 | 950  | ns   |

• **Switching Characteristics (2)**

Bus Timing

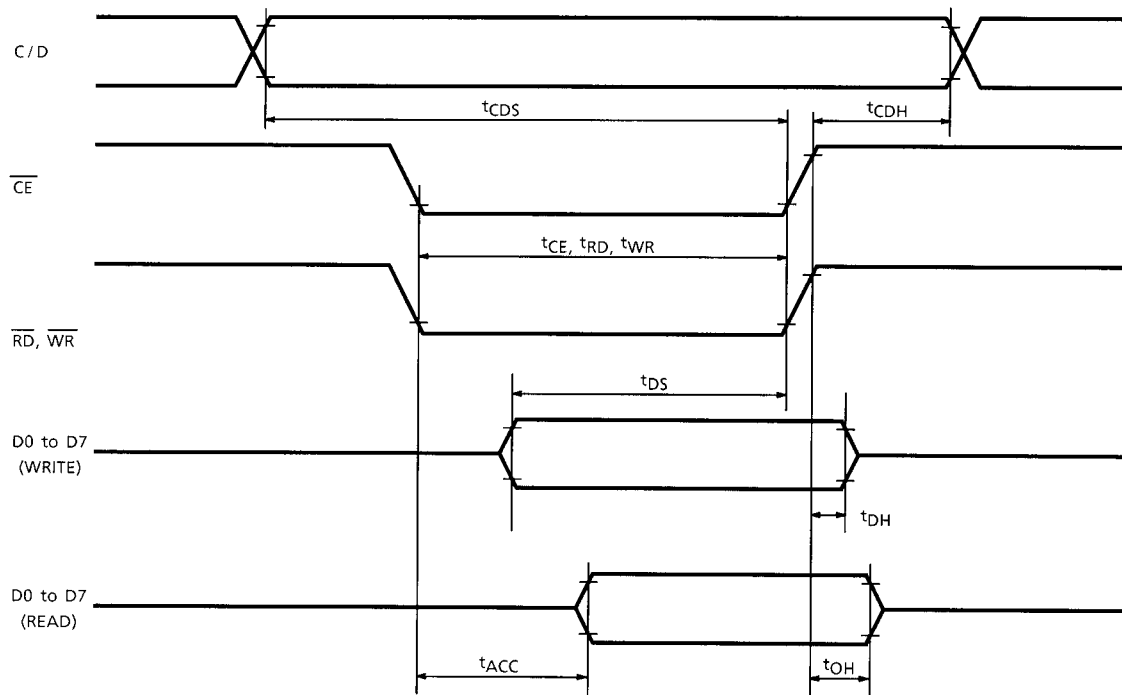

**Test Conditions (Unless Otherwise Noted,  $V_{DD} = 5.0\text{ V} \pm 10\%$ ,  $V_{SS} = 0\text{ V}$ ,  $T_a = -20\text{ to }75^\circ\text{C}$ )**

| Item  | Symbol                   | Test Conditions | Min | Max | Unit |
|---|--------------------------|-----------------|-----|-----|------|
| C / D Set-up Time   | $t_{CDS}$                | —               | 100 | —   | ns   |
| C / D Hold Time   | $t_{CDH}$                | —               | 10  | —   | ns   |
| $\overline{CE}$ , $\overline{RD}$ , $\overline{WR}$ Pulse Width | $t_{CE}, t_{RD}, t_{WR}$ | —               | 80  | —   | ns   |
| Data Set-up Time  | $t_{DS}$                 | —               | 80  | —   | ns   |
| Data Hold Time  | $t_{DH}$                 | —               | 40  | —   | ns   |
| Access Time   | $t_{ACC}$                | —               | —   | 150 | ns   |
| Output Hold Time  | $t_{OH}$                 | —               | 10  | 50  | ns   |

• **Switching Characteristics (3)**

**(1) External RAM Read mode**

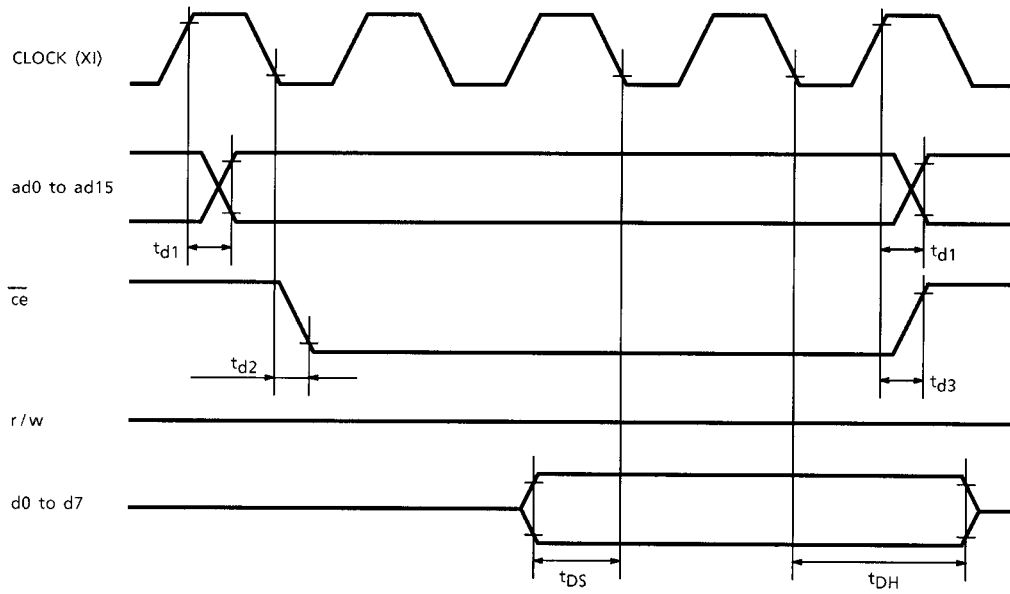

**(2) External RAM Write mode**

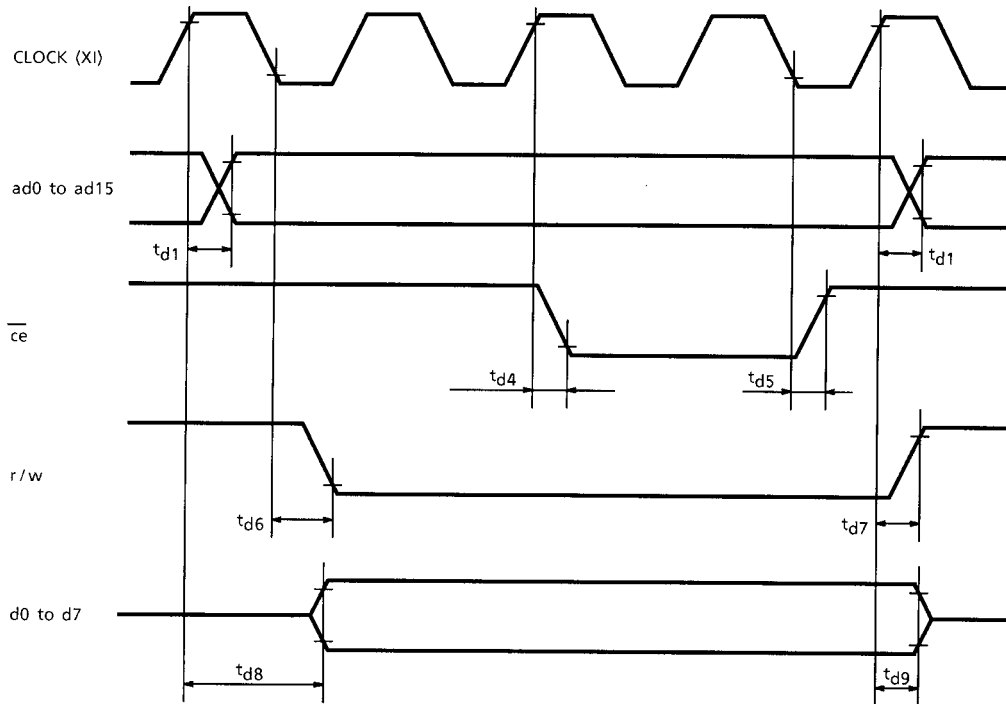



Test Conditions (Unless Otherwise Noted,  $V_{DD} = 5.0 \text{ V} \pm 10\%$ ,  $V_{SS} = 0 \text{ V}$ ,  $T_a = -20 \text{ to } 70^\circ\text{C}$ )

| Item   | Symbol   | Test Conditions | Min | Max | Unit |
|--|----------|-----------------|-----|-----|------|
| Address Delay Time                             | $t_{d1}$ | —               | —   | 250 | ns   |
| $\overline{\text{ce}}$ Fall Delay Time (Read)  | $t_{d2}$ | —               | —   | 180 | ns   |
| $\overline{\text{ce}}$ Rise Delay Time (Read)  | $t_{d3}$ | —               | —   | 180 | ns   |
| Data Set-up Time                               | $t_{DS}$ | —               | 0   | —   | ns   |
| Data Hold Time                                 | $t_{DH}$ | —               | 30  | —   | ns   |
| $\overline{\text{ce}}$ Fall Delay Time (Write) | $t_{d4}$ | —               | —   | 200 | ns   |
| $\overline{\text{ce}}$ Rise Delay Time (Write) | $t_{d5}$ | —               | —   | 200 | ns   |
| r / w Fall Delay Time                          | $t_{d6}$ | —               | —   | 180 | ns   |
| r / w Rise Delay Time                          | $t_{d7}$ | —               | —   | 180 | ns   |
| Data Stable Time                               | $t_{d8}$ | —               | —   | 450 | ns   |
| Data Hold Time                                 | $t_{d9}$ | —               | —   | 200 | ns   |

## T6963C Example of Application Circuit

The T6963C can be directly connected to a TMPZ84C00A (Z80 Note 1: CMOS). The T6963C can be used with a TMPZ84C00A as shown in the following application circuit.

- **MPU memory address mapping**

Data is transferred to the T6963C using a memory request signal.

|                  |           |
|------------------|-----------|
|                  | Address   |
| DATA (I / O)     | XXXXH     |
| Command / Status | XXXX + 1H |

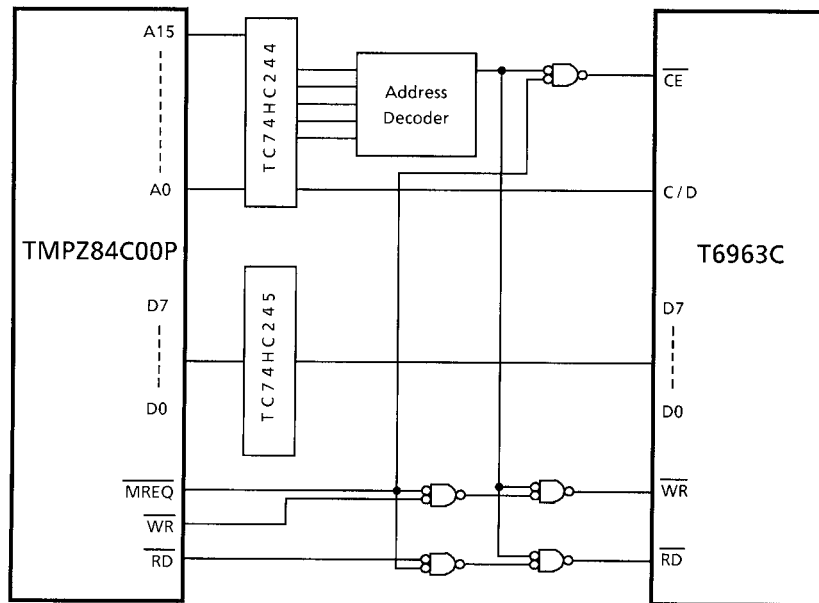

Note 1: Z80 is a trademark of Zilog Inc.

• **MPU I / O addressing**

Data is transferred to the T6963C using an I / O request signal.

|                  | I / O Address |
|------------------|---------------|
| DATA             | XXH           |
| Command / Status | XX + 1H       |

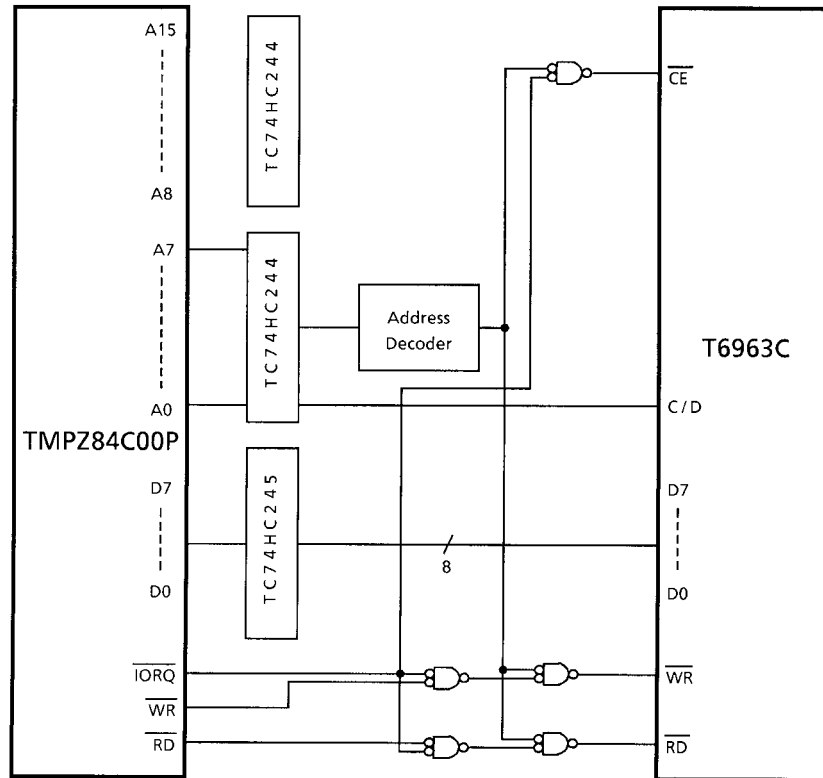

• **When using PPI LSI (TMP82C55)**

The T6963C can be connected to a PPI LSI.

The port A connects to the data bus.

The port C connects to the control bus. ( $\overline{C/D}$ ,  $\overline{CE}$ ,  $\overline{WR}$ ,  $\overline{RD}$ )

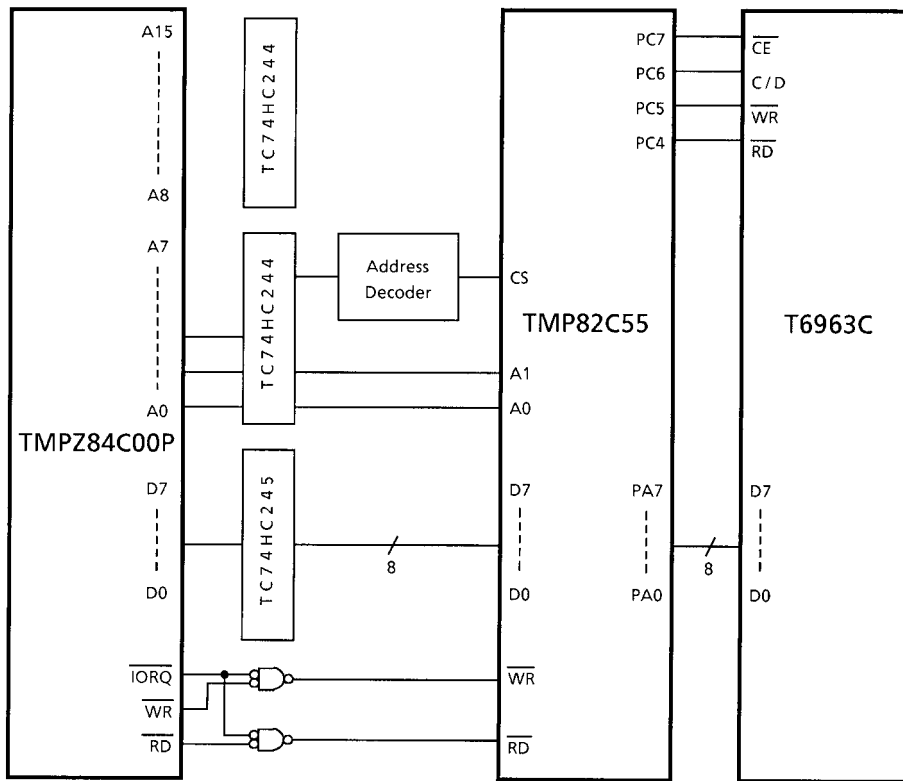

**Application Circuit (1)**

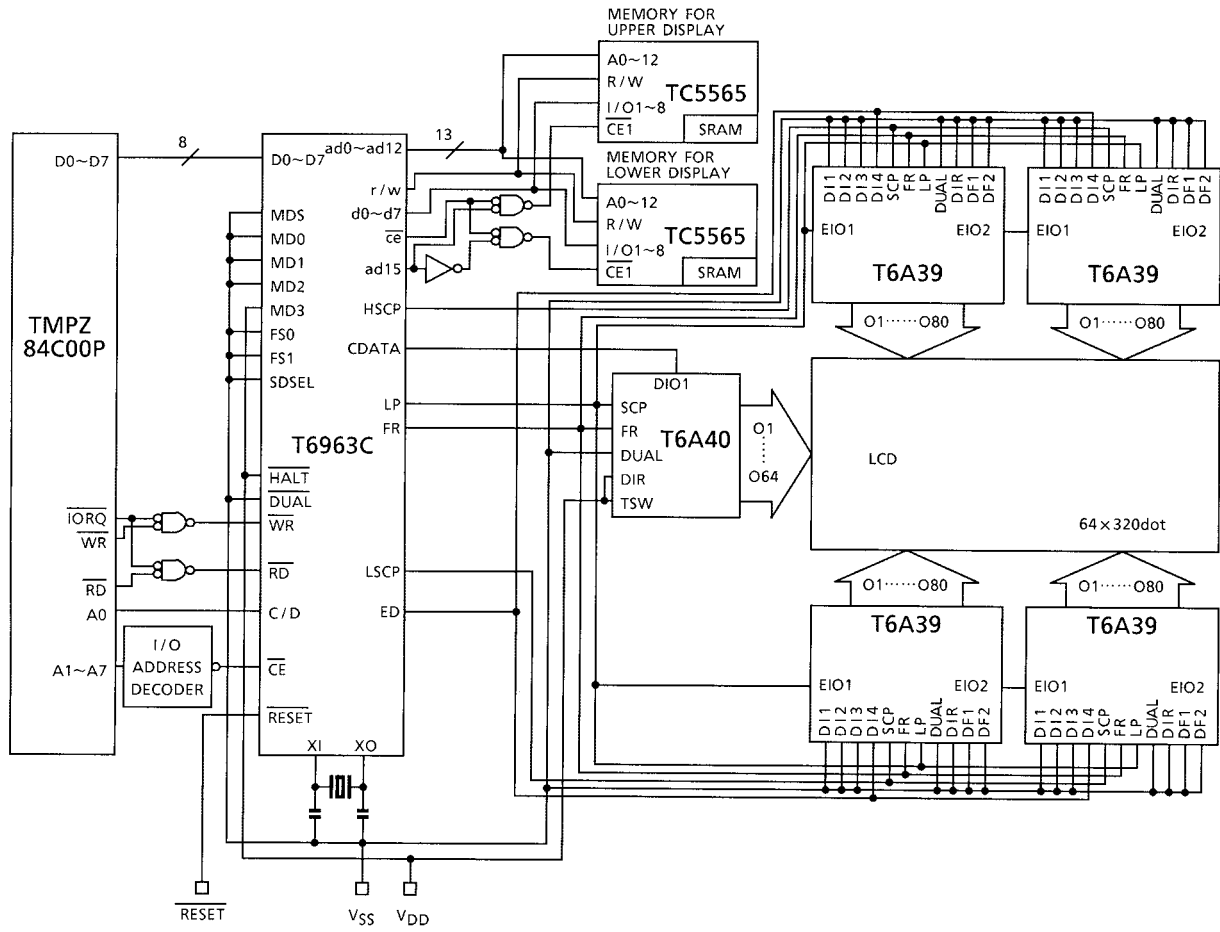

## Application Circuit (2)

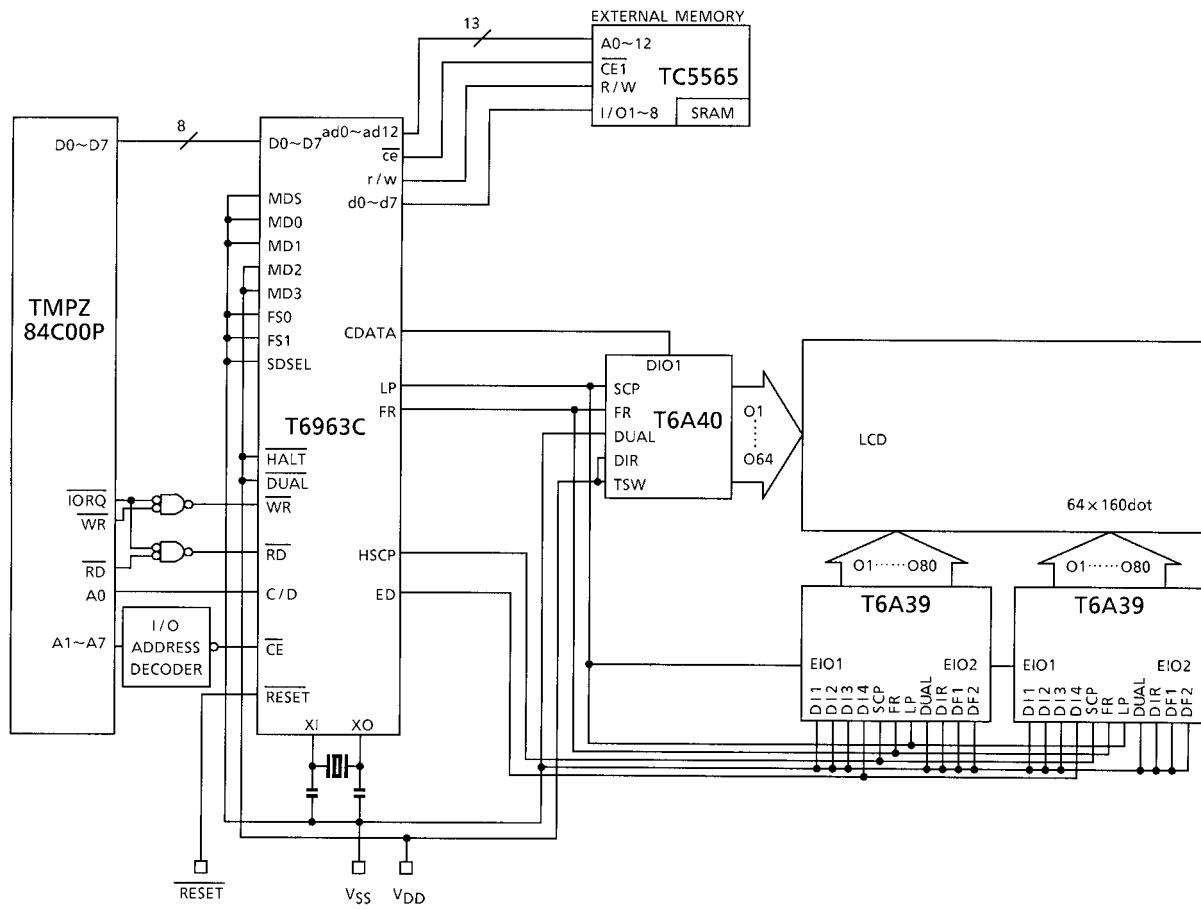

## Sample Program

```
1 : ; T6963C SAMPLE PROGRAM V0.01
2 : ;
3 : ; SOURCE PROGRAM for TMPZ84C00P
4 : ; 1991 - 2 -15
5 : ; Display Size: 20 Column x 8 Lines
6 : ;
7 : ; Character Font: 8 Dots Mode
8 : ;
9 : TXHOME EQU 40H ; SET TXT HM ADD
10 : TXAREA EQU 41H ; SET TXT AREA
11 : GRHOME EQU 42H ; SET GR HM ADD
12 : GRAREA EQU 43H ; SET GR AREA
13 : OFFSET EQU 22H ; SET OFFSET ADD
14 : ADPSET EQU 24H ; SET ADD PTR
15 : AWRON EQU 0B0H ; SET AUTO WRITE MODE
16 : AWROFF EQU 0B2H ; RESET AUTO WRITE MODE
17 : CMDP EQU 01H ; CMD PORT
18 : DP EQU 00H ; DATA PORT
19 : STACK EQU 9FFFH ; STACK POINTER BASE ADDRESS
20 : ;
21 : ORG 0000H
22 : START:
23 : LD SP, STACK
24 : ;
25 : ; SET TEXT HOME ADDRESS
26 : ;
27 : LD HL, 0000H ; TEXT HOME ADDRESS 0000H
28 : CALL DT2
29 : LD A, TXHOME
30 : CALL CMD
31 : ;
32 : ; SET GRAPHIC HOME ADDRESS
33 : ;
34 : LD HL, 0200H ; GRAPHIC HOME ADDRESS 0200H
35 : CALL DT2
36 : LD A, GRHOME
37 : CALL CMD
38 : ;
```

```
39 : ; SET TEXT AREA
40 : ;
41 : LD HL, 0014H ; TEXT AREA 20 Columns
42 : CALL DT2
43 : LD A, TXAREA
44 : CALL CMD
45 : ;
46 : ; SET GRAPHIC AREA
47 : ;
48 : LD HL, 0014H ; GRAPHIC AREA 20 Columns
49 : CALL DT2
50 : LD A, GRAREA
51 : CALL CMD
52 : ;
53 : ; MODE SET (OR MODE, Internal Character Generator MODE)
54 : ;
55 : LD A, 80H
56 : CALL CMD
57 : ;
58 : ; SET OFFSET REGISTER (00010 10000000 000 = 1400H CG RAM START ADDRESS)
59 : ; CHARACTER CODE 80H
60 : LD HL, 0002H
61 : CALL DT2
62 : LD A, OFFSET
63 : CALL CMD
64 : ;
65 : ; DISPLAY MODE
66 : ; (TEXT ON, GRAPHICS OFF, CURSOR OFF)
67 : ;
68 : LD A, 94H
69 : CALL CMD
70 : ;
71 : ; WRITE TEXT BLANK CODE
72 : ;
73 : LD HL, 0000H ; SET Address Pointer 0000H
74 : CALL DT2 ; (TEXT HOME ADDRESS)
75 : LD A, ADPSET
76 : CALL CMD
77 : ;
78 : LD A, AWRON ; SET DATA AUTO WRITE
```



```
79 :          CALL    CMD          ;
80 :
81 :          LD      BC, 00A0H      ; 20 Columns × 8Lines (160 = A0H)
82 : TXCR:
83 :          LD      A, 00H          ; WRITE DATA 00H
84 :          CALL    ADT            ; (WRITE BLANK CODE)
85 :
86 :          DEC     BC
87 :          LD      A, B
88 :          OR      C
89 :          JR      NZ, TXCR
90 :
91 :          LD      A, AWROFF        ; AUTO RESET
92 :          CALL    CMD
93 :
94 :          ;
95 :          ; WRITE EXTERNAL CHARACTER GENERATOR DATA
96 :          ;
97 :          LD      DE, EXTCG        ; CG data address in Program
98 :          LD      HL, 1400H        ; CG RAM Start Address (1400H)
99 :          CALL    DT2
100 :         LD      A, ADPSET
101 :         CALL    CMD
102 :         ;
103 :         LD      A, AWRON          ; SET DATA AUTO WRITE
104 :         CALL    CMD
105 :
106 :         LD      B, 40H            ; 8 Character × 8 byte (64 = 40H)
107 : EXCG:
108 :         LD      A, (DE)          ; WRITE DATA TO EXTERNAL RAM
109 :         CALL    ADT              ;
110 :         INC     HL
111 :         INC     DE
112 :         DJNZ    EXCG
113 :
114 :         LD      A, AWROFF        ; AUTO RESET
115 :         CALL    CMD
116 :         ;
117 :         ; WRITE TEXT DISPLAY DATA (INTERNAL CG)
118 :         ;
```

```
119 :          LD      HL, 0040H          ; Address Pointer 3 Line, 4 Column
120 :          CALL    DT2
121 :          LD      A, ADPSET
122 :          CALL    CMD
123 :
124 :          LD      A, AWRON          ; SET DATA AUTO WRITE
125 :          CALL    CMD
126 :
127 :          LD      B, 0DH          ; 13 Character
128 :          LD      DE, TXPRT
129 : TXLP1:
130 :          LD      A, (DE)          ; WRITE DATA
131 :          CALL    ADT
132 :          INC     DE
133 :          DJNZ    TXLP1
134 :
135 :          LD      A, AWROFF        ; AUTO RESET
136 :          CALL    CMD
137 :          ;
138 :          ; WRITE TEXT DISPLAY DATA (EXTERNAL CG upper part)
139 :          ;
140 :          LD      HL, 006CH        ; Address Pointer 5 Line, 8 Column
141 :          CALL    DT2
142 :          LD      A, ADPSET
143 :          CALL    CMD
144 :
145 :          LD      A, AWRON          ; SET DATA AUTO WRITE
146 :          CALL    CMD
147 :
148 :          LD      B, 06H          ; 6 Character
149 :          LD      DE, EXPRT1
150 : TXLP2:
151 :          LD      A, (DE)          ; WRITE DATA
152 :          CALL    ADT
153 :          INC     DE
154 :          DJNZ    TXLP2
155 :
156 :          LD      A, AWROFF        ; AUTO RESET
157 :          CALL    CMD
158 :          ;
```

```
159 : ; WRITE TEXT DISPLAY DATA (EXTERNAL CG lower part)
160 : ;
161 : LD HL, 0080H ; Address Pointer 6 Line, 8 Column
162 : CALL DT2
163 : LD A, ADPSET
164 : CALL CMD
165 :
166 : LD A, AWRON ; SET DATA AUTO WRITE
167 : CALL CMD
168 :
169 : LD B, 06H ; 6 Character
170 : LD DE, EXPRT2
171 : TXLP3:
172 : LD A, (DE) ; WRITE DATA
173 : CALL ADT
174 : INC DE
175 : DJNZ TXLP3
176 :
177 : LD A, AWROFF ; AUTO RESET
178 : CALL CMD
179 : PEND:
180 : JP PEND ; PROGRAM END
181 : ;
182 : ; Subroutine start
183 : ;
184 : ; COMMAND WRITE ROUTINE
185 : ;
186 : CMD:
187 : PUSH AF
188 : CMD1: IN A, (CMDP)
189 : AND 03H
190 : CP 03H ; STATUS CHECK
191 : JR NZ, CMD1
192 : POP AF
193 : OUT (CMDP), A ; WRITE COMMAND
194 : RET
195 : ;
196 : ; DATA WRITE (1 byte) ROUTINE
197 : ;
198 : DT1:
```

```
199 :          PUSH    AF
200 :   DT11:    IN      A, (CMDP)
201 :          AND     03H
202 :          CP      03H          ; STATUS CHECK
203 :          JR      NZ, DT11
204 :          POP     AF
205 :          OUT     (DP), A      ; WRITE DATA
206 :          RET
207 :   ;
208 :   ; DATA WRITE (2 byte) ROUTINE
209 :   ;
210 :   DT2:
211 :          IN      A, (CMDP)
212 :          AND     03H
213 :          CP      03H          ; STATUS CHECK
214 :          JR      NZ, DT2
215 :          LD      A, L
216 :          OUT     (DP), A      ; WRITE DATA (D1)
217 :   DT21:
218 :          IN      A, (CMDP)
219 :          AND     03H
220 :          CP      03H          ; STATUS CHECK
221 :          JR      NZ, DT21
222 :
223 :          LD      A, H
224 :          OUT     (DP), A      ; WRITE DATA (D2)
225 :          RET
226 :   ;
227 :   ; AUTO WRITE MODE ROUTINE
228 :   ;
229 :   ADT:
230 :          PUSH    AF
231 :   ADT1:    IN      A, (CMDP)
232 :          AND     08H
233 :          CP      08H          ; STATUS CHECK
234 :          JR      NZ, ADT1
235 :          POP     AF
236 :          OUT     (DP), A      ; WRITE DATA
237 :          RET
238 :   ;
```

```
239 : ; Subroutine end
240 : ;
241 : ; TEXT DISPLAY CHARACTER CODE
242 : ;
243 : TXPRT:
244 :     DEFB    34H, 00H, 2FH, 00H, 33H, 00H ; INTERNAL CG CODE
245 :     DEFB    28H, 00H, 29H, 00H, 22H, 00H, 21H
246 : EXPRT1:
247 :     DEFB    80H, 81H, 00H, 00H, 84H, 85H ; EXTERNAL CG CODE
248 : EXPRT2:
249 :     DEFB    82H, 83H, 00H, 00H, 86H, 87H
250 : ;
251 : ; EXTERNAL CG FONT DATA
252 : ;
253 : EXTTCG:
254 : ;
255 : ; 「東」 upper / left CHARACTER CODE 80H
256 :     DEFB    01H, 01H, 0FFH, 01H, 3FH, 21H, 3FH, 21H
257 : ;
258 : ; 「東」 upper / right CHARACTER CODE 81H
259 :     DEFB    00H, 00H, 0FFH, 00H, 0FCH, 04H, 0FCH, 04H
260 : ;
261 : ; 「東」 lower/left CHARACTER CODE 82H
262 :     DEFB    21H, 3FH, 05H, 0DH, 19H, 31H, 0E1H, 01H
263 : ;
264 : ; 「東」 lower/right CHARACTER CODE 83H
265 :     DEFB    04H, 0FCH, 40H, 60H, 30H, 1CH, 07H, 00H
266 : ;
267 : ; 「芝」 upper/left CHARACTER CODE 84H
268 :     DEFB    08H, 08H, 0FFH, 08H, 09H, 01H, 01H, 7FH
269 : ;
270 : ; 「芝」 upper/right CHARACTER CODE 85H
271 :     DEFB    10H, 10H, 0FFH, 10H, 10H, 00H, 00H, 0FCH
272 : ;
273 : ; 「芝」 lower/left CHARACTER CODE 86H
274 :     DEFB    00H, 00H, 00H, 01H, 07H, 3CH, 0E7H, 00H
275 : ;
276 : ; 「芝」 lower/right CHARACTER CODE 87H
277 :     DEFB    18H, 30H, 60H, 0C0H, 00H, 00H, 0E0H, 3FH
278 : ;
279 :     END
```

Display Sample

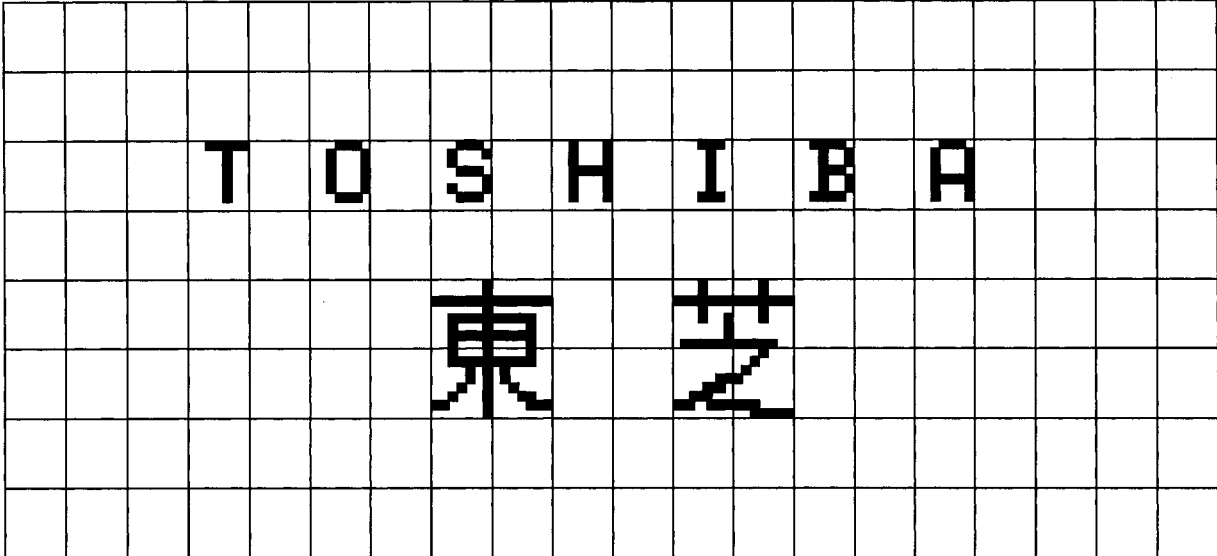

Package Dimensions

QFP67-P-1420-0.80

Unit : mm

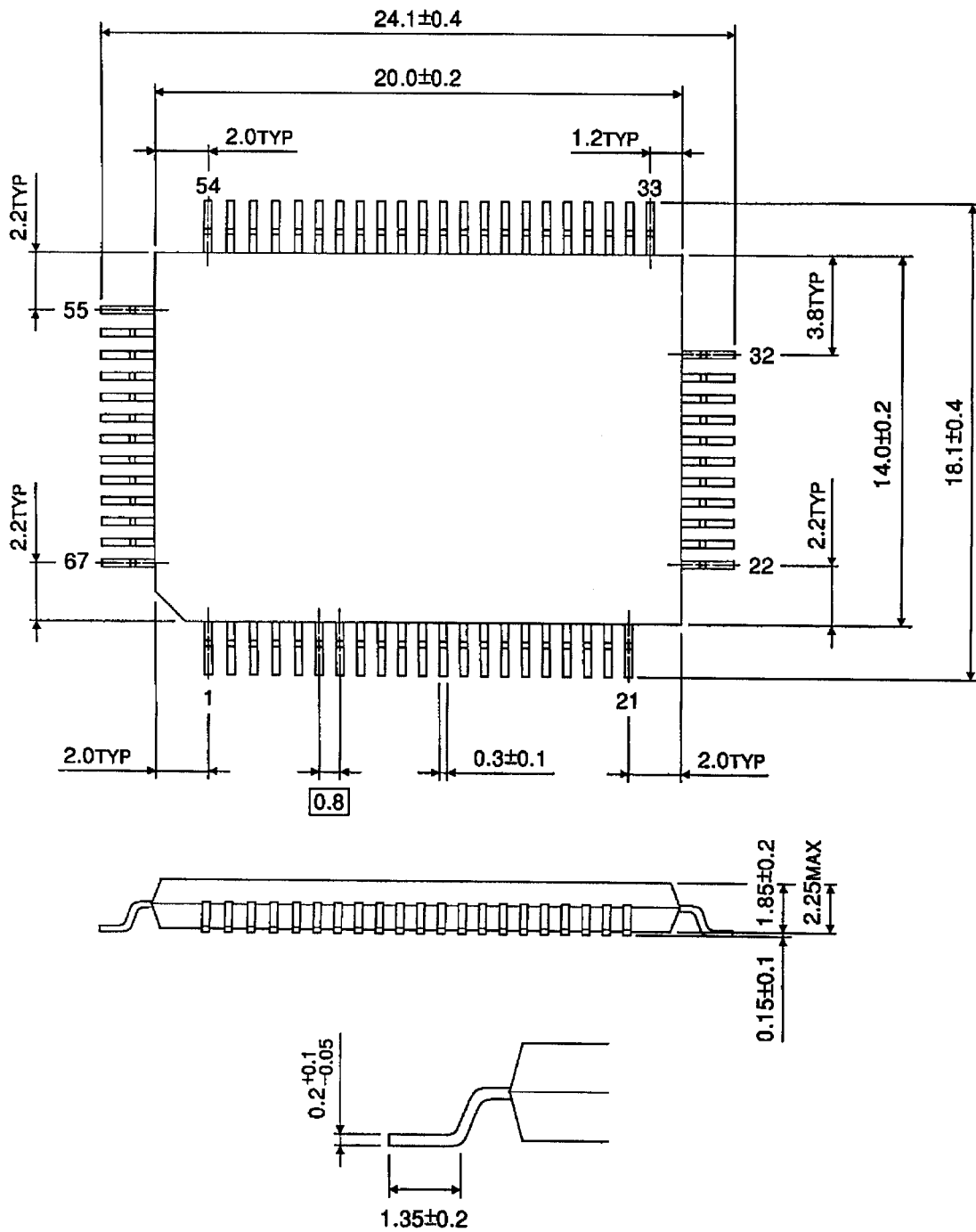

Weight : 1.2g (Typ.)

**RESTRICTIONS ON PRODUCT USE**

000707EBA

- TOSHIBA is continually working to improve the quality and reliability of its products. Nevertheless, semiconductor devices in general can malfunction or fail due to their inherent electrical sensitivity and vulnerability to physical stress. It is the responsibility of the buyer, when utilizing TOSHIBA products, to comply with the standards of safety in making a safe design for the entire system, and to avoid situations in which a malfunction or failure of such TOSHIBA products could cause loss of human life, bodily injury or damage to property.  
In developing your designs, please ensure that TOSHIBA products are used within specified operating ranges as set forth in the most recent TOSHIBA products specifications. Also, please keep in mind the precautions and conditions set forth in the "Handling Guide for Semiconductor Devices," or "TOSHIBA Semiconductor Reliability Handbook" etc..
- The TOSHIBA products listed in this document are intended for usage in general electronics applications (computer, personal equipment, office equipment, measuring equipment, industrial robotics, domestic appliances, etc.). These TOSHIBA products are neither intended nor warranted for usage in equipment that requires extraordinarily high quality and/or reliability or a malfunction or failure of which may cause loss of human life or bodily injury ("Unintended Usage"). Unintended Usage include atomic energy control instruments, airplane or spaceship instruments, transportation instruments, traffic signal instruments, combustion control instruments, medical instruments, all types of safety devices, etc.. Unintended Usage of TOSHIBA products listed in this document shall be made at the customer's own risk.
- The products described in this document are subject to the foreign exchange and foreign trade laws.
- The information contained herein is presented only as a guide for the applications of our products. No responsibility is assumed by TOSHIBA CORPORATION for any infringements of intellectual property or other rights of the third parties which may result from its use. No license is granted by implication or otherwise under any intellectual property or other rights of TOSHIBA CORPORATION or others.
- The information contained herein is subject to change without notice.