



十速

TM57MT21

DATA SHEET

Rev 0.94

tenx reserves the right to change or discontinue the manual and online documentation to this product herein to improve reliability, function or design without further notice. **tenx** does not assume any liability arising out of the application or use of any product or circuit described herein; neither does it convey any license under its patent rights nor the rights of others. **tenx** products are not designed, intended, or authorized for use in life support appliances, devices, or systems. If Buyer purchases or uses tenx products for any such unintended or unauthorized application, Buyer shall indemnify and hold tenx and its officers, employees, subsidiaries, affiliates and distributors harmless against all claims, cost, damages, and expenses, and reasonable attorney fees arising out of, directly or indirectly, any claim of personal injury or death associated with such unintended or unauthorized use even if such claim alleges that tenx was negligent regarding the design or manufacture of the part.

AMENDMENT HISTORY

Version	Date	Description
V0.90	May, 2015	New release.
V0.91	Feb, 2016	1. PIN SUMMARY error correction 2. Add ATK control description 3. Add pin mode control related SFR 4. Others error correction
V0.92	Jan, 2017	1. Modify operate voltage condition 2. Modify operate frequency condition 3. Modify Graphs: LVR vs. Temp. 4. Others error correction
V0.93	Nov, 2017	1. Modify operate voltage condition
V0.94	Mar, 2018	1. Add MSOP-8, MSOP10, QFN-20 package type

CONTENTS

AMENDMENT HISTORY	2
FEATURES	5
BLOCK DIAGRAM	8
PIN ASSIGNMENT	9
PIN DESCRIPTION	11
PIN SUMMARY.....	12
FUNCTION DESCRIPTION.....	13
1. CPU Core.....	13
1.1 Clock Scheme and Instruction Cycle	13
1.2 Addressing Mode	14
1.3 Programming Counter (PC) and Stack.....	16
1.4 ALU and Working (W) Register.....	17
1.5 STATUS Register (F-Plane 03H)	18
1.6 Interrupt.....	19
2. Chip Operation Mode.....	23
2.1 Reset.....	23
2.2 System Configuration Register (SYSCFG)	23
2.3 MTP Program ROM.....	24
2.4 Power-Down Mode	24
2.5 Dual System Clock.....	25
2.6 Dual System Clock Modes Transition	26
3. Peripheral Functional Block	29
3.1 Watchdog Timer (WDT) /Wakeup Timer (WKT).....	29
3.2 Timer0: 8-bit Timer/Counter with Pre-scale (PSC)	31
3.3 Timer1: 8-bit Timer with Pre-scale (PSC)	36
3.4 PWM0	39
3.5 Touch Key.....	43
3.6 S/W controlled LCD Driver	55
3.7 Specific Purpose Slave I2C Interface.....	60
3.8 System Clock Oscillator.....	65
4. I/O Port	66
4.1 PA0-6, PB0-7, PD7	66
4.2 PA7.....	75
MEMORY MAP.....	76
F-Plane	76
R-Plane	81

Instruction Set	85
Electrical Characteristics	97
1. Absolute Maximum Ratings.....	97
2. DC Characteristics.....	97
3. Clock Timing	98
4. Reset Timing Characteristics.....	98
5. Characteristic Graphs	99
Packaging information.....	103
8-MSOP Package Dimension	104
10-MSOP Package Dimension	105
16-DIP Package Dimension	106
16-SOP Package Dimension	107
20-DIP Package Dimension	108
20-SOP Package Dimension	109
20-QFN Package Dimension.....	110

FEATURES

1. MTP: 2K x 14 bits MTP ROM (Support ISP uses 5 wires)
2. RAM: 184 x 8 bits
3. STACK: 6 Levels
4. I/O Ports: Three bit-programmable I/O ports (Max. 17 pins)
5. Two Independent Timers
 - Timer0
 - 8-bit Timer0 with divided by 1~256 pre-scale option/auto-reload/counter/interrupt/stop function
 - Timer1
 - 8-bit Timer1 with divided by 1~256 pre-scale option/auto-reload/interrupt stop function
6. One 8-bit PWM0 with pre-scale/period-adjustment/clear and hold function/positive-negative-output function
7. 14-channel Touch Key
 - 1~8 Key H/W auto scan, upper / lower boundary adjustable for each key
 - Interrupt / Wake-up CPU while key is pressed
8. Specific purpose slave I2C interface with interrupt function
9. Software controlled COM0~3 LCD driver with 1/2 bias
10. PA0~PA6, PB6~PB7, PD7 individual pin low level wake up
11. System Oscillation Sources (Fsys)
 - Fast-clock
 - FIRC (Fast Internal RC) : 1/2/4 MHz
 - Slow-clock
 - SIRC (Slow Internal RC) : 2.1/4.2/8.5/17 KHz@V_{DD}=3V
12. Power Saving Operation Modes
 - FAST Mode: Fast-clock keeps CPU running
 - SLOW Mode: Fast-clock stops, Slow-clock keeps CPU running
 - IDLE Mode: Fast-clock and CPU stop, Wake-up Timer or Auto Touch Key keep running
 - STOP Mode: All Clocks Stop, Wake-up Timer and Auto Touch Key Stop
13. Dual System Clock
 - FIRC + SIRC

14. Reset Sources

- Power On Reset
- Watchdog Reset
- Low Voltage Reset
- External pin Reset

15. 1-Level Low Voltage Reset: 1.9V (can be disabled)**16. Operation Voltage: Low Voltage Reset Level to 4.0V**

- F_{sys}=2 MHz, 1.3V ~ 4.0V
- F_{sys}=4 MHz, 1.5V ~ 4.0V

17. Operating Temperature Range: -40°C to +85°C**18. Interrupts**

- Three External Interrupt pins
 - Two pin is falling edge triggered
 - One pin is rising or falling edge triggered
- Timer0 / Timer1/Wake-up Timer Interrupt
- I2C Interrupt
- Auto Touch Key Interrupt

19. Watchdog Timer (WDT) /Wake-up Timer (WKT)

- Clocked by built-in RC oscillator with 4 adjustable Reset/Interrupt time options
 - V_{DD}=3V, WDT/WKT=240ms/120ms/60ms/30ms
- Watchdog timer can be disabled/enabled in Power-down mode

20. I/O Port Modes

- Open-Drain Output
- CMOS Push-Pull Output
- Schmitt Trigger Input with pull-up resistor option

21. Instruction set: 36 Instructions**22. Package Types:**

- 20-pin DIP (300 mil)
- 20-pin SOP (300 mil)
- 20-pin QFN (4x4x0.75-0.5mm)
- 16-pin DIP (300 mil)
- 16-pin SOP (150 mil)
- 10-pin MSOP (118 mil)
- 8-pin MSOP (118 mil)

23. Supported EV board on ICE

- EV board: EV8206

24. Comparison Table:

		EV2806	TM57MT21	TM57MT21A
EV Board		–	EV2806	EV2806
LVR		–	1.9V (can be disabled)	1.9V / 2.2V (can be disabled)
Touch Key (S/W mode)	Channel	14 key	14 key	14 key
	Reference Capacitor	O (TKCHS=15)	O (TKCHS=15)	O (TKCHS=15)
	Interrupt	X	X	O (triggered when TKEOC=1)
Touch Key (H/W mode)	Channel	Scan 1~8 key	Scan 1~8 key	Scan 1~8 key
	Scan	multiple 1 / 2 / 4 time(s)	multiple 1 / 2 / 4 time(s)	multiple 1 / 2 / 4 time(s)
	Interrupt	O (triggered after all keys scanned and pressed)	O (triggered after all keys scanned and pressed)	O (triggered when any key pressed)
	ATKPOL¹	X	X	O
	ATKSIT²	X (share with WKTPSC)	X (share with WKTPSC)	O (independent SFR)
	ATKDT³	8 bits Binary (ex. ATKDT=00001000b)	8 bits Binary (ex. ATKDT=00001000b)	3 bits BCD (ex. ATKDT=011b)
	TKDH/DL⁴ readable	X	X	O

Note:

1. ATKPOL : Touch Key auto scan polarity flag
2. ATKSIT: Touch Key auto scan interval time
3. ATKDT: Touch Key auto scan result manifestation
4. TKDH / TKDL: Touch Key 10 bits data count

BLOCK DIAGRAM

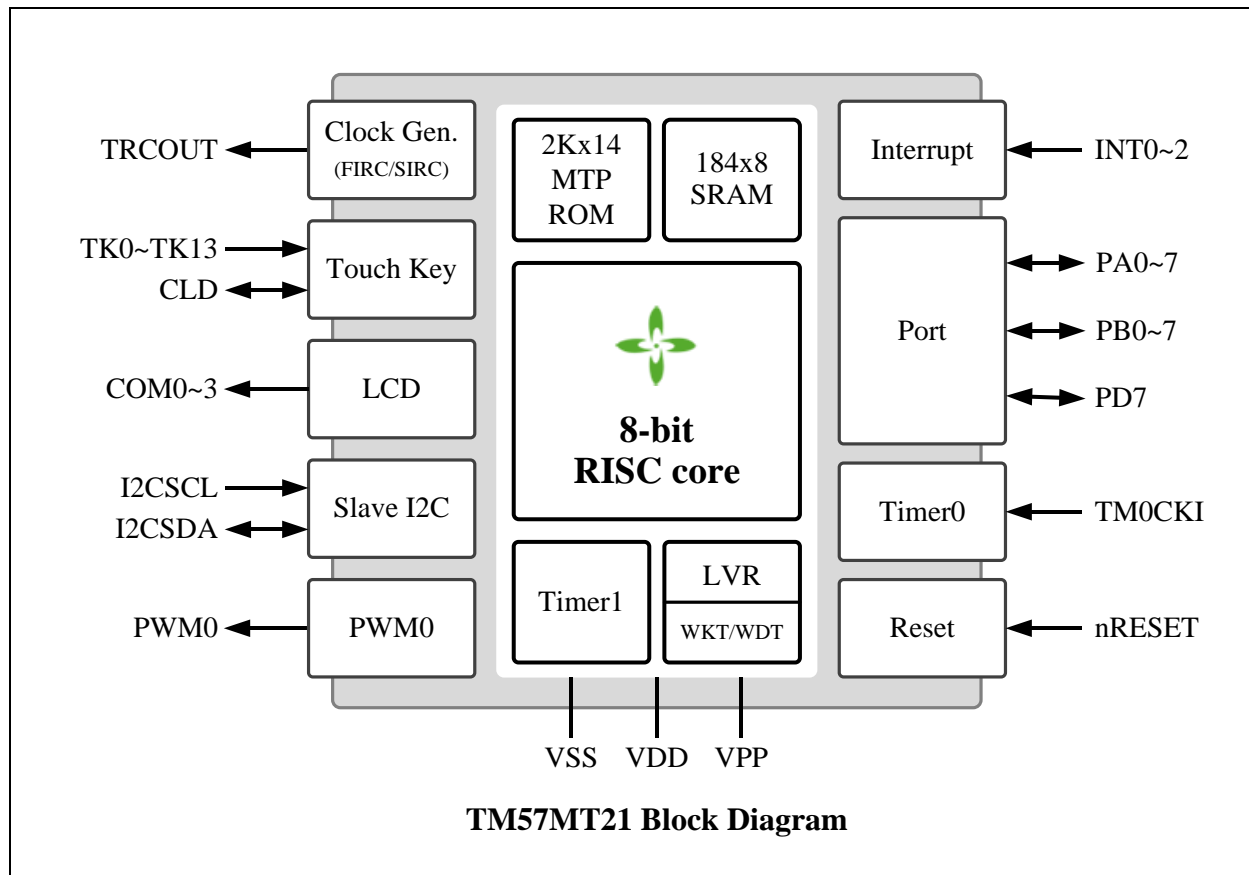

PIN ASSIGNMENT

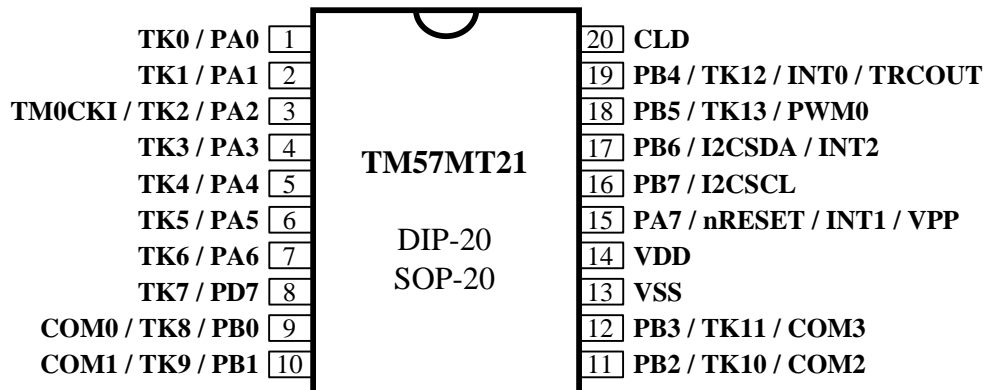
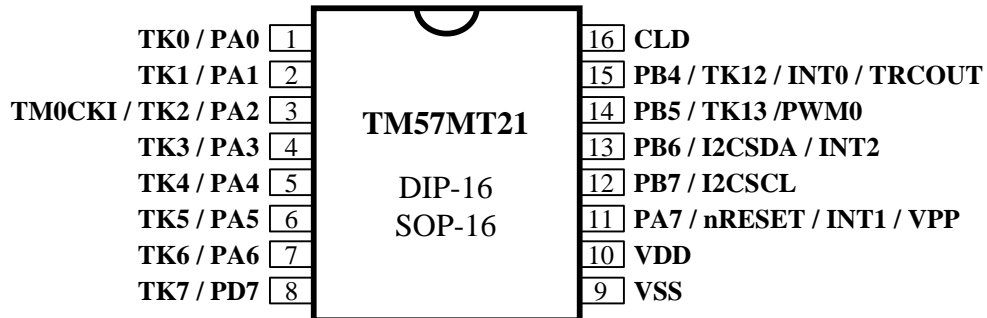
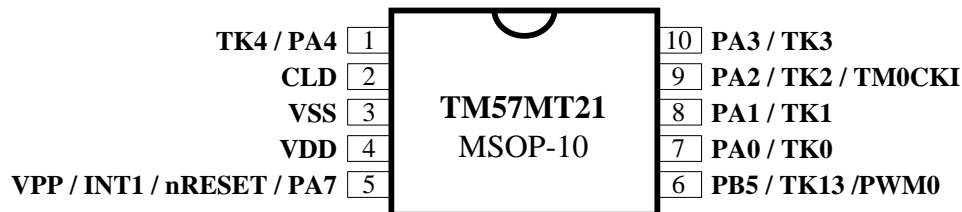
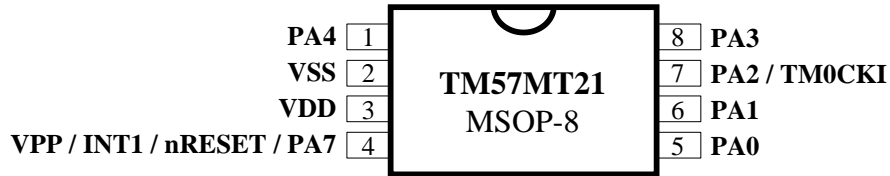

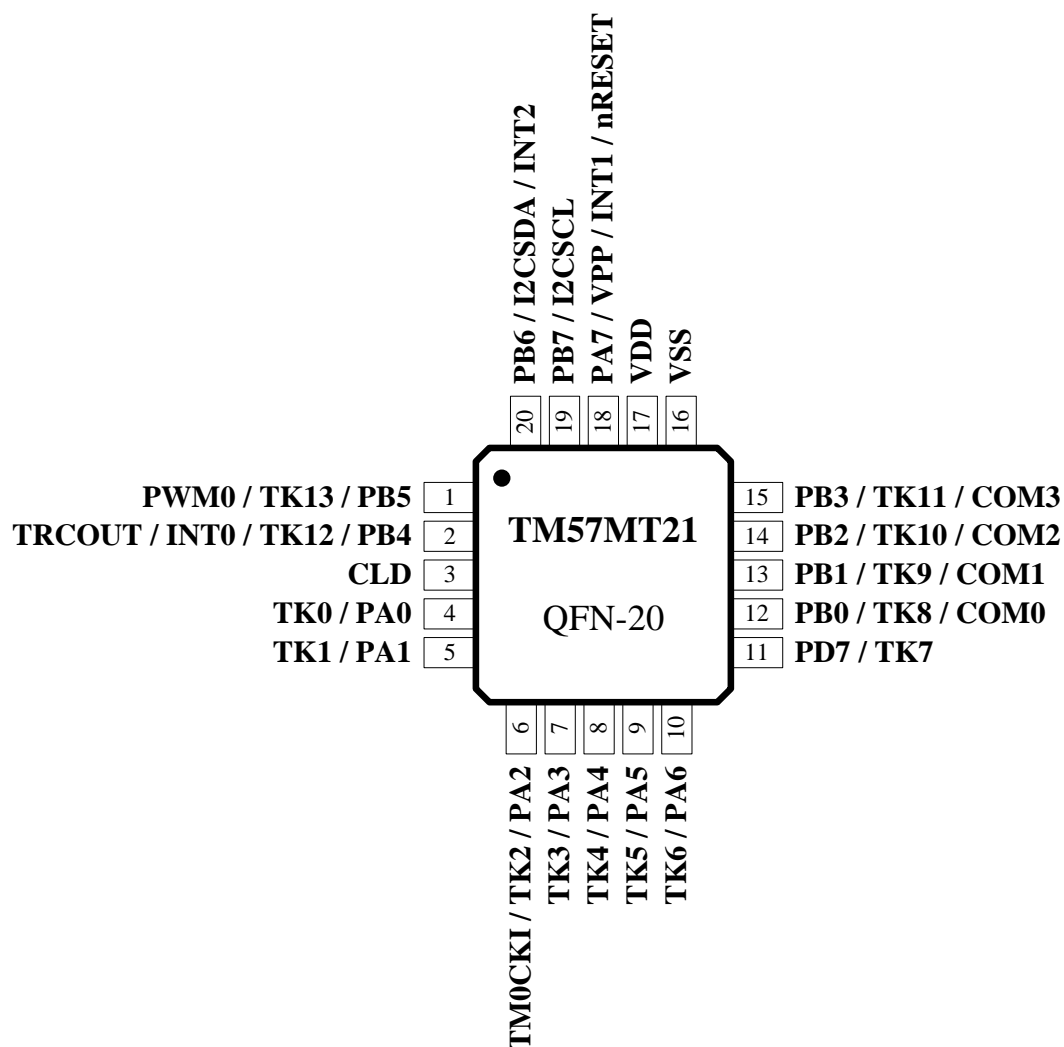

PIN DESCRIPTION

Name	In/Out	Pin Description
PA0–PA6	I/O	Bit-programmable I/O port for Schmitt-trigger input, CMOS push-pull output or open-drain output. Pull-up resistors are assignable by software.
PA7	I/O	Bit-programmable I/O port for Schmitt-trigger input or open-drain output. Pull-up resistor is always assignable.
PB0–PB7	I/O	Bit-programmable I/O port for Schmitt-trigger input, CMOS push-pull output or open-drain output. Pull-up resistors are assignable by software.
PD7	I/O	Bit-programmable I/O port for Schmitt-trigger input, CMOS push-pull output or open-drain output. Pull-up resistor is assignable by software.
nRESET	I	External active low reset
TRCOUT	O	Touch key clock output
VDD, VSS	P	Power Voltage input pin and ground
VPP	I	PROM programming high voltage input
INT0–INT2	I	External interrupt input
PWM0	O	PWM0 output
TM0CKI	I	Timer0's input in counter mode
TK0–TK13	I	Touch key input
CLD	I/O	Touch Key charge collection capacitor connection pin
COM0–COM3	O	LCD Common output
I2CSCL	I	I2C serial clock input
I2CSDA	I/O	I2C serial data pin

PIN SUMMARY

Pin Number					Pin Name	Type	GPIO				Function After Reset	Alternate Function				
20-SOP/DIP	20-QFN	16-SOP/DIP	10-MSOP	8-MSOP			Input		Output			PWM	Touch Key	LCD	I2C	MISC
							Weak Pull-up	Ext. Interrupt	O.D	P.P						
1	4	1	7	5	PA0/TK0	I/O	○		○	○	PA0		○			
2	5	2	8	6	PA1/TK1	I/O	○		○	○	PA1		○			
3	6	3	9	7	PA2/TK2/TM0CKI	I/O	○		○	○	PA2		○			TM0CKI
4	7	4	10	8	PA3/TK3	I/O	○		○	○	PA3		○			
5	8	5	1	1	PA4/TK4	I/O	○		○	○	PA4		○			
6	9	6	-	-	PA5/TK5	I/O	○		○	○	PA5		○			
7	10	7	-	-	PA6/TK6	I/O	○		○	○	PA6		○			
8	11	8	-	-	PD7/TK7	I/O	○		○	○	PD7		○			
9	12	-	-	-	PB0/TK8/COM0	I/O	○		○	○	PB0		○	○		
10	13	-	-	-	PB1/TK9/COM1	I/O	○		○	○	PB1		○	○		
11	14	-	-	-	PB2/TK10/COM2	I/O	○		○	○	PB2		○	○		
12	15	-	-	-	PB3/TK11/COM3	I/O	○		○	○	PB3		○	○		
13	16	9	3	2	VSS	P										
14	17	10	4	3	VDD	P										
15	18	11	5	4	PA7/INT1/nRESET/VPP	I/O	○	○	○		PA7					nRESET
16	19	12	-	-	PB7/I2CSCL	I/O	○		○	○	PB7				○	
17	20	13	-	-	PB6/I2CSDA/INT2	I/O	○	○	○	○	PB6				○	
18	1	14	6	-	PB5/TK13/PWM0	I/O	○		○	○	PB5	○	○			
19	2	15	-	-	PB4/TK12/INT0/TRCOUT	I/O	○	○	○	○	PB4		○			TRCOUT
20	3	16	2	-	CLD	I/O							○			

Symbol : P.P. = COM Push-Pull Output
O.D. = Open Drain Output

FUNCTION DESCRIPTION

1. CPU Core

1.1 Clock Scheme and Instruction Cycle

The system clock (Fsys) is internally divided by two to generate Q1 state and Q2 state for each instruction cycle. The Programming Counter (PC) is updated at Q1 and the instruction is fetched from program ROM and latched into the instruction register in Q2. It is then decoded and executed during the following Q1-Q2 cycle. Branch instructions take two cycles since the fetch instruction is 'flushed' from the pipeline, while the new instruction is being fetched and then executed.

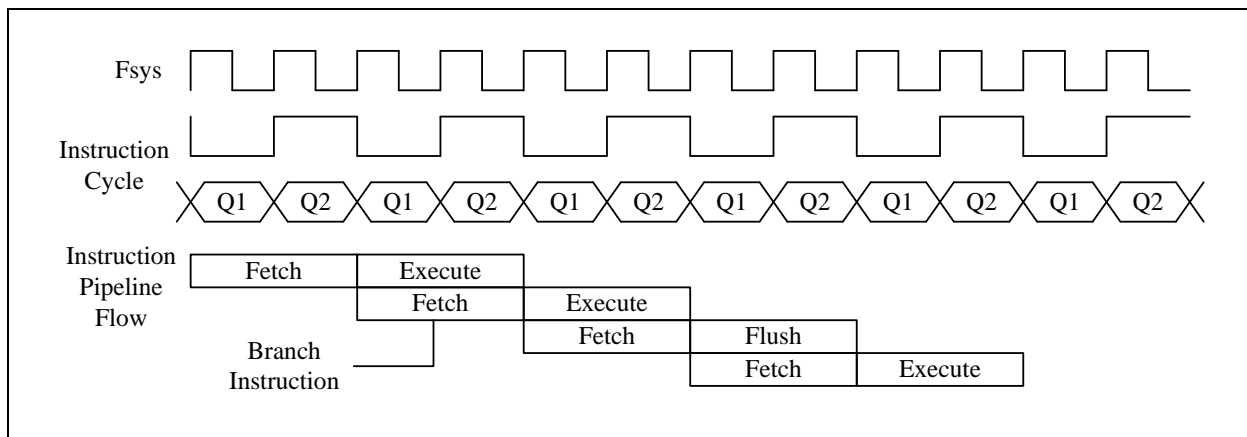

1.2 Addressing Mode

There are two Data Memory Planes in CPU, R-Plane and F-Plane. The registers in R-Plane are write-only. The “MOVWR” instruction copy the W-register’s content to R-Plane registers by direct addressing mode. The lower locations of F-Plane are reserved for the SFR. Above the SFR is General Purpose Data Memory, implemented as static RAM. F-Plane can be addressed directly or indirectly. Indirect Addressing is made by INDF register. The INDF register is not a physical register. Addressing INDF actually addresses the register whose address is contained in the FSR (F04.7~0) register (FSR is a pointer). The first half of F-Plane is bit-addressable, while the second half of F-Plane is not bit-addressable. And there are two RAM banks can be selected by RAMBK (F03.5).

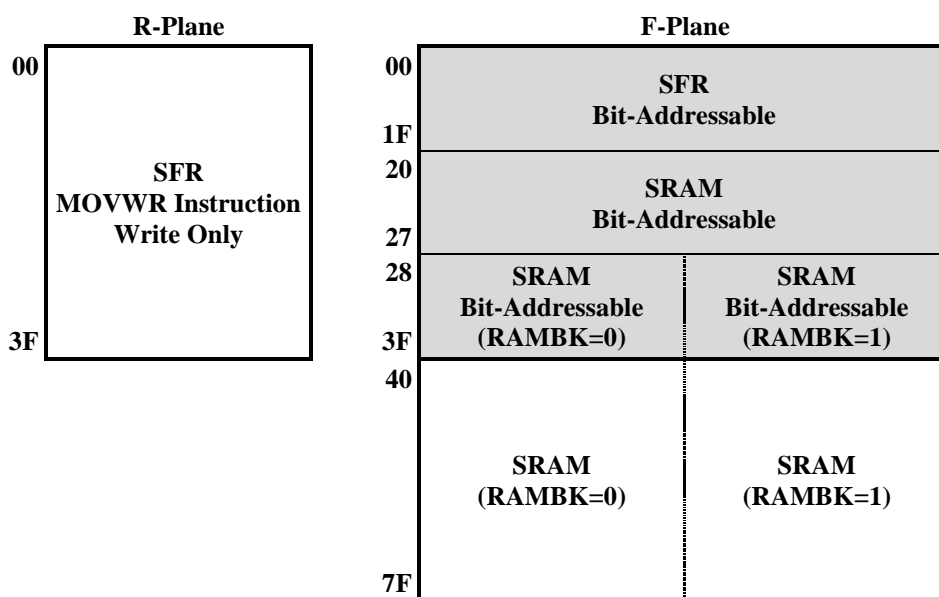

◇Example: Write immediate data into R-Plane register

```

MOV LW    AAH           ; Move immediate AAH into W register
MOV WR    05H           ; Move W value into R-Plane location 05H

```

◇Example: Write immediate data into F-Plane register

```

MOV LW    55H           ; Move immediate 55H into W register
MOV WF    20H           ; Move W value into F-Plane location 20H

```

◇Example: Move F-Plane location 20H data into W register

```

MOV FW    20H           ; To get a content of F-Plane location 20H to W

```

◇Example: Clear SRAM Bank0 data by indirect addressing mode

```

MOV LW    20H           ; W=20H (SRAM start address)
MOV WF    FSR           ; Set start address of user SRAM into FSR register
BCF       STATUS, 5     ; Set RAMBK=0

LOOP:
MOV LW    00H           ; Clear user SRAM data
MOV WF    INDF          ; Increment the FSR for next address
INCF      FSR, 1
MOV LW    80H           ; W=80H (SRAM end address)
XOR WF    FSR, 0        ; Check the FSR is end address of user SRAM?
BTFSS     STATUS, 2     ; Check the Z flag
GOTO      LOOP          ; If Z=0, goto LOOP label
...        ; If Z=1, exit LOOP

```

1.3 Programming Counter (PC) and Stack

The Programming Counter is 11-bit wide capable of addressing a 2K x 14 program ROM. As a program instruction is executed, the PC will contain the address of the next program instruction to be executed. The PC value is normally increased by one except the followings. The Reset Vector (000h) and the Interrupt Vector (001h) are provided for PC initialization and Interrupt. For CALL/GOTO instructions, PC loads 11 bits address from instruction word. For RET/RETI/RETLW instructions, PC retrieves its content from the top level STACK. For the other instructions updating PC[7:0], the PC[10:8] keeps unchanged. Therefore, the data of a lookup table must be located with the same PC[10:8]. The STACK is 11-bit wide and 6-level in depth. The CALL instruction and Hardware interrupt will push STACK level in order. While the RET/RETI/RETLW instruction pops the STACK level in order.

◇ Example: To look up the PROM data located “TABLE”

	ORG	000H	; Reset Vector
	GOTO	START	; Goto user program address
START:			
	MOVLW	00H	
	MOVWF	INDEX	; Set lookup table's address (INDEX)
LOOP:			
	MOVWF	INDEX	; Move INDEX value to W register
	CALL	TABLE	; To Lookup data (W=55H when INDEX=00H)
	...		
	INCF	INDEX, 1	; Increment the INDEX for next address
	...		
	GOTO	LOOP	; Goto LOOP label
	ORG	X00H	; X=1, 2, 3, ..., 6, 7
TABLE:			
	ADDWF	PCL, 1	; (Addr=X00H) Add the W with PCL, the result ; back in PCL
	RETLW	55H	; W=55H when return
	RETLW	56H	; W=56H when return
	RETLW	58H	; W=58H when return

Note: TM57MT21 defines 256 ROM addresses as one page, so that TM57MT21 has 8 pages, 000H~0FFH, 100H~1FFH, 200H~2FFH, ..., and 700H~7FFH. On the other words, PC[10:8] can be defined as page. A lookup table must be located at the same page to avoid getting wrong data. Thus, the lookup table has maximum 255 data for above example with starting a lookup table at X00H (X=1, 2, 3, ..., 6, 7). If a lookup table has fewer data, it needs not set the starting address at X00H, just only confirm all lookup table data are located at the same page.

1.4 ALU and Working (W) Register

The ALU is 8-bit wide and capable of addition, subtraction, shift and logical operations. In two-operand instructions, typically one operand is the W register, which is an 8-bit non-addressable register used for ALU operations. The other operand is either a file register or an immediate constant. In single operand instructions, the operand is either W register or a file register. Depending on the instruction executed, the ALU may affect the values of Carry (C), Digit Carry (DC), and Zero (Z) Flags in the STATUS register. The C and DC flags operate as a/Borrow and/Digit Borrow, respectively, in subtraction.

Note: /Borrow represents inverted of Borrow register.

/Digit Borrow represents inverted of Digit Borrow register.

1.5 STATUS Register (F-Plane 03H)

This register contains the arithmetic status of ALU and the reset status. The STATUS register can be the destination for any instruction, as with any other register. If the STATUS register is the destination for an instruction that affects the Z, DC or C bits, then the write to these three bits is disabled. These bits are set or cleared according to the device logic. It is recommended, therefore, that only BCF, BSF and MOVWF instructions are used to alter the STATUS Register because these instructions do not affect those bits. The RAMBK bit is used to the SRAM Bank selection.

STATUS	Bit 7	Bit 6	Bit 5	Bit 4	Bit 3	Bit 2	Bit 1	Bit 0
Reset Value	0	0	0	0	0	0	0	0
R/W	R/W	R/W	R/W	R	R	R/W	R/W	R/W
Bit	Description							
7	GB1: General Purpose Bit 1							
6	GB0: General Purpose Bit 0							
5	RAMBK: SRAM Bank Selection 0: SRAM Bank0 1: SRAM Bank1							
4	TO: Time Out Flag 0: after Power On Reset, LVR Reset, or CLRWDT/SLEEP instruction 1: WDT time out occurs							
3	PD: Power Down Flag 0: after Power On Reset, LVR Reset, or CLRWDT instruction 1: after SLEEP instruction							
2	Z: Zero Flag 0: the result of a logic operation is not zero 1: the result of a logic operation is zero							
1	DC: Decimal Carry Flag or Decimal/Borrow Flag							
	ADD instruction				SUB instruction			
	0: no carry 1: a carry from the low nibble bits of the result occurs				0: a borrow from the low nibble bits of the result occurs 1: no borrow			
0	C: Carry Flag or Borrow Flag							
	ADD instruction				SUB instruction			
	0: no carry 1: a carry occurs from the MSB				0: a borrow occurs from the MSB 1: no borrow			

◇Example: Write immediate data into STATUS register

```
MOVLW    00H
MOVWF    STATUS    ; Clear STATUS register
```

◇Example: Bit addressing set and clear STATUS register

```
BSF      STATUS, 0    ; Set C=1
BCF      STATUS, 0    ; Clear C=0
```

◇Example: Determine the C flag by BTFSS instruction

```
BTFSS    STATUS, 0    ; Check the C flag
GOTO     LABEL_1      ; If C=0, goto LABEL_1 label
GOTO     LABEL_2      ; If C=1, goto LABEL_2 label
```

1.6 Interrupt

The TM57MT21 has 1 level, 1 vector and 8 interrupt sources. Each interrupt source has its own enable control bit. An interrupt event will set its individual pending flag; no matter its interrupt enable control bit is 0 or 1. Because TM57MT21 has only 1 vector, there is not an interrupt priority register. The interrupt priority is determined by F/W.

If the corresponding interrupt enable bit has been set (INTIE), it would trigger CPU to service the interrupt. CPU accepts interrupt in the end of current executed instruction cycle. In the mean while, a “CALL 001” instruction is inserted to CPU, and i-flag is set to prevent recursive interrupt nesting.

The i-flag is cleared in the instruction after the “RETI” instruction. That is, at least one instruction in main program is executed before service the pending interrupt. The interrupt event is level triggered. F/W must clear the interrupt event register while serving the interrupt routine.

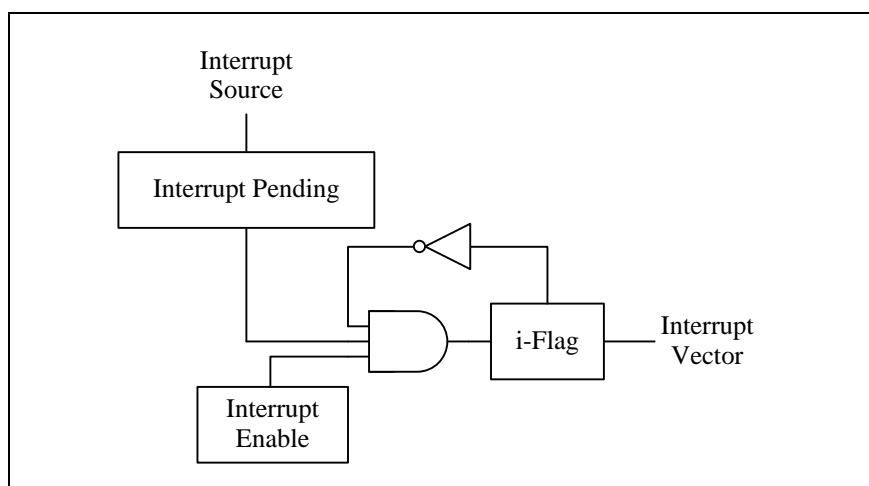

◇Example: Setup INT0 (PB4) interrupt request with rising edge trigger

```

ORG      000H          ; Reset Vector
GOTO     START         ; Goto user program address

ORG      001H          ; All interrupt vector
GOTO     INT           ; If INT0 (PB4) input occurred rising edge

START:
ORG      002H
MOVLW    xxxxxx00B
MOVWF    PBMODH        ; Select INT0 Pin Mode as Mode0
                        ; Open drain output low or input with Pull-up

MOVLW    xxx1xxxxB
MOVWF    PBD           ; Release INT0, it becomes Schmitt-trigger
                        ; input with input pull-up resistor

MOVLW    00010xxxB
MOVWF    MR0B          ; Set INT0 interrupt trigger as rising edge
MOVLW    11111110B
MOVWF    INTIF         ; Clear INT0 interrupt request flag
MOVLW    00000001B
MOVWF    INTIE         ; Enable INT0 interrupt

MAIN:
...
GOTO     MAIN

INT:
MOVWF    20H           ; Store W data to SRAM 20H
MOVWF    STATUS        ; Get STATUS data
MOVWF    21H           ; Store STATUS data to SRAM 21H

BTFSS    INT0IF        ; Check INT0IF bit
GOTO     EXIT_INT      ; INT0IF=0, exit interrupt subroutine
                        ; INT0 interrupt service routine
...
MOVLW    11111110B
MOVWF    INTIF         ; Clear INT0 interrupt request flag

EXIT_INT:
MOVWF    21H           ; Get SRAM 21H data
MOVWF    STATUS        ; Restore STATUS data
MOVWF    20H           ; Restore W data
RETI                ; Return from interrupt

```

F08	Bit 7	Bit 6	Bit 5	Bit 4	Bit 3	Bit 2	Bit 1	Bit 0
INTIE	I2CIE	ATKIE	TM1IE	TM0IE	WKTIE	INT2IE	INT1IE	INT0IE
R/W	R/W	R/W	R/W	R/W	R/W	R/W	R/W	R/W
Reset	0	0	0	0	0	0	0	0

F08.7 **I2CIE**: I2C receive/transmit data finished interrupt enable
 0: disable
 1: enable

F08.6 **ATKIE**: Auto Touch Key interrupt enable
 0: disable
 1: enable

F08.5 **TM1IE**: Timer1 interrupt enable
 0: disable
 1: enable

F08.4 **TM0IE**: Timer0 interrupt enable
 0: disable
 1: enable

F08.3 **WKTIE**: Wakeup Timer interrupt enable
 0: disable
 1: enable

F08.2 **INT2IE**: INT2 (PB6) pin interrupt enable
 0: disable
 1: enable

F08.1 **INT1IE**: INT1 (PA7) pin interrupt enable
 0: disable
 1: enable

F08.0 **INT0IE**: INT0 (PB4) pin interrupt enable
 0: disable
 1: enable

F09	Bit 7	Bit 6	Bit 5	Bit 4	Bit 3	Bit 2	Bit 1	Bit 0
INTIF	I2CIF	ATKIF	TM1IF	TM0IF	WKTIF	INT2IF	INT1IF	INT0IF
R/W	R/W	R/W	R/W	R/W	R/W	R/W	R/W	R/W
Reset	0	0	0	0	0	0	0	0

- F09.7 **I2CIF**: I2C interrupt event pending flag
 This bit is set by H/W while
 a. I2CRCD0 or I2CRCD1 receive new data finished
 b. I2CRCD0 or I2CRCD1 data overflow occurred
 c. I2CTXD0 or I2CTXD1 data transmit finished
 write 0 to this bit will clear this flag and slave I2C related flags
- F09.6 **ATKIF**: Auto Touch Key interrupt event pending flag
 This bit is set by H/W while Key's TK Data Count is over the pre-set compare threshold range, write 0 to this bit will clear this flag
- F09.5 **TM1IF**: Timer1 interrupt event pending flag
 This bit is set by H/W while Timer1 overflows, write 0 to this bit will clear this flag
- F09.4 **TM0IF**: Timer0 interrupt event pending flag
 This bit is set by H/W while Timer0 overflows, write 0 to this bit will clear this flag
- F09.3 **WKTIF**: WKT interrupt event pending flag
 This bit is set by H/W while WKT time out, write 0 to this bit will clear this flag
- F09.2 **INT2IF**: INT2 interrupt event pending flag
 This bit is set by H/W at INT2 pin's falling edge, write 0 to this bit will clear this flag
- F09.1 **INT1IF**: INT1 interrupt event pending flag
 This bit is set by H/W at INT1 pin's falling edge, write 0 to this bit will clear this flag
- F09.0 **INT0IF**: INT0 interrupt event pending flag
 This bit is set by H/W at INT0 pin's falling/rising edge, write 0 to this bit will clear this flag

R0B	Bit 7	Bit 6	Bit 5	Bit 4	Bit 3	Bit 2	Bit 1	Bit 0
MR0B	—	—	—	INT0EDG	—	TRCNOE	WKTPSC	
R/W	—	—	—	W	—	W	W	
Reset	—	—	—	0	—	0	1	1

- R0B.4 **INT0EDG**: INT0 pin (PB4) edge interrupt event
 0: falling edge to trigger
 1: rising edge to trigger

2. Chip Operation Mode

2.1 Reset

The TM57MT21 can be RESET in four ways.

- Power-On-Reset
- Low Voltage Reset (LVR)
- External Pin Reset (PA7)
- Watchdog Reset (WDT)

After Power-On-Reset, all system and peripheral control registers are then set to their default hardware Reset values. The LVR level is selected by the SYSCFG register value. The Low Voltage Reset features static reset when supply voltage is below a threshold level. There is only one threshold level 1.9V can be selected. The External Pin Reset and Watchdog Reset can be disabled or enabled by the SYSCFG register. These two resets also set all the control registers to their default reset value. The TO/PD flag is not affected by these resets.

2.2 System Configuration Register (SYSCFG)

The System Configuration Register (SYSCFG) is located at MTP INFO area. The SYSCFG determines the option for initial condition of MCU. It is written by MTP Writer only. User can select LVR threshold voltage and chip operation mode by SYSCFG register. The 13th bit of SYSCFG is code protection selection bit. If this bit is 1, the data in MTP will be protected, when user reads MTP.

Bit	13~0	
Default Value	0x_00xx_00xx_xxxx	
Bit	Description	
13	PROTECT : Code Protection Selection	
	0	Disable
	1	Enable
12	Reserved	
11-10	LVR : Low Voltage Reset Mode	
	00	LVR level=1.9V, always enabled
	01	LVR disabled
	10	Reserved
	11	LVR level=1.9V, disabled in Power-down Mode
9-8	Reserved	
7	XRSTE : External Pin (PA7) Reset Enable	
	0	Disable, PA7 as I/O pin
	1	Enable
6	WDTE : WDT Reset Enable	
	0	Disable
	1	Enable
5-0	Reserved	

2.3 MTP Program ROM

The MTP ROM of this device is 2K words, with an extra INFO area to store the SYSCFG. The MTP ROM can be written multi-times and can be read as long as the PROTECT bit of SYSCFG is not set. The SYSCFG can be read no matter PROTECT is set or cleared, but can be written only when PROTECT is not set or MTP ROM is erased. That is, un-protect the PROTECT bit needs the erased MTP ROM.

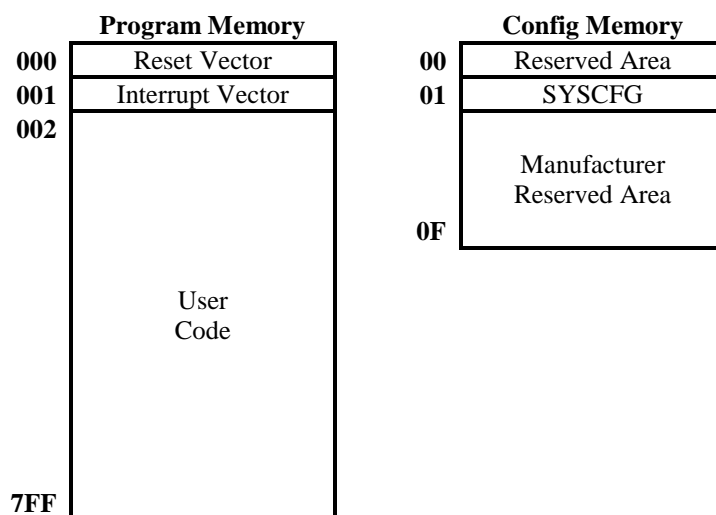

2.4 Power-Down Mode

The Power-down mode includes IDLE Mode and STOP Mode. It is activated by SLEEP instruction. During the Power-down mode, the system clock and peripherals stop to minimize power consumption, whether the WDT/WKT Timer are working or not depend on F/W setting. The Power-down mode can be terminated by Reset, or enabled Interrupts (External pins, WKT, ATK and I2C interrupts) or PA0-PA6, PB6-PB7 and PD7 pins low level wake up.

R03	Bit 7	Bit 6	Bit 5	Bit 4	Bit 3	Bit 2	Bit 1	Bit 0
PWRDN	PWRDN							
R/W	W							
Reset	–	–	–	–	–	–	–	–

R03.7~0 **PWRDN:** Write this register to enter Power-down (STOP/IDLE) Mode

2.5 Dual System Clock

TM57MT21 is designed with dual-clock system. There are two kinds of clock source, SIRC (Slow Internal RC) Clock and FIRC (Fast Internal RC) Clock. Both of them can be applied to CPU kernel as system clock source. Refer to the figure as below.

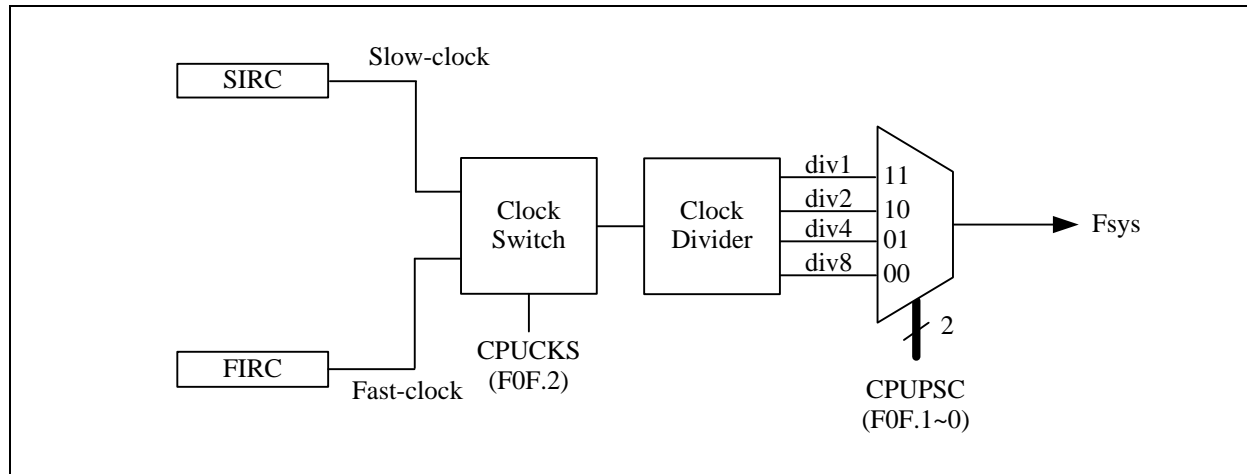

FAST Mode:

TM57MT21 enters FAST mode by setting the CPUCKS (F0F.2). In this mode, the system clock source is FIRC. The Timer0, Timer1 and PWM0 blocks are driven by Fast-clock.

SLOW Mode:

After power on or reset, TM57MT21 enters SLOW mode, the default system clock source is SIRC. In this mode, Fast-clock is stopped and Slow-clock is enabled for power saving. All peripheral blocks (Timer0, Timer1 and PWM0, etc...) are driven by Slow-clock.

IDLE Mode:

When SLOWSTP (F0F.4) is cleared, the TM57MT21 will enter the “IDLE Mode” after executing the SLEEP instruction. In this mode, the Slow-clock will keep running to provide clock to WKT/WDT or Auto Touch Key block. CPU stops fetching code and all blocks are stop.

Another way to keep clock oscillation in IDLE mode is setting WKTIE=1 (F08.3) before executing the SLEEP instruction. In such condition, the Slow-clock will also keep running no matter SLOWSTP is set or cleared. It is possible to keep WKT working for wake-up CPU periodically in the IDLE mode, which is useful for low power mode Touch Key detection.

The third way to keep clock oscillation in IDLE mode is setting TKAUTO≠00b (F13.4~3) before executing the SLEEP instruction. In such condition, The Auto Touch Key will keep working.

STOP Mode:

When SLOWSTP is set, WKTIE and TKAUTO are both cleared, all blocks will be turned off and the TM57MT21 will enter the “STOP Mode” after executing the SLEEP instruction. STOP mode is similar to IDLE mode. The difference is all clock oscillators either Fast-clock or Slow-clock are stopped and no clocks are generated.

2.6 Dual System Clock Modes Transition

TM57MT21 is operated in one of four modes: FAST Mode, SLOW Mode, IDLE Mode, and STOP Mode.

Modes Transition Diagram:

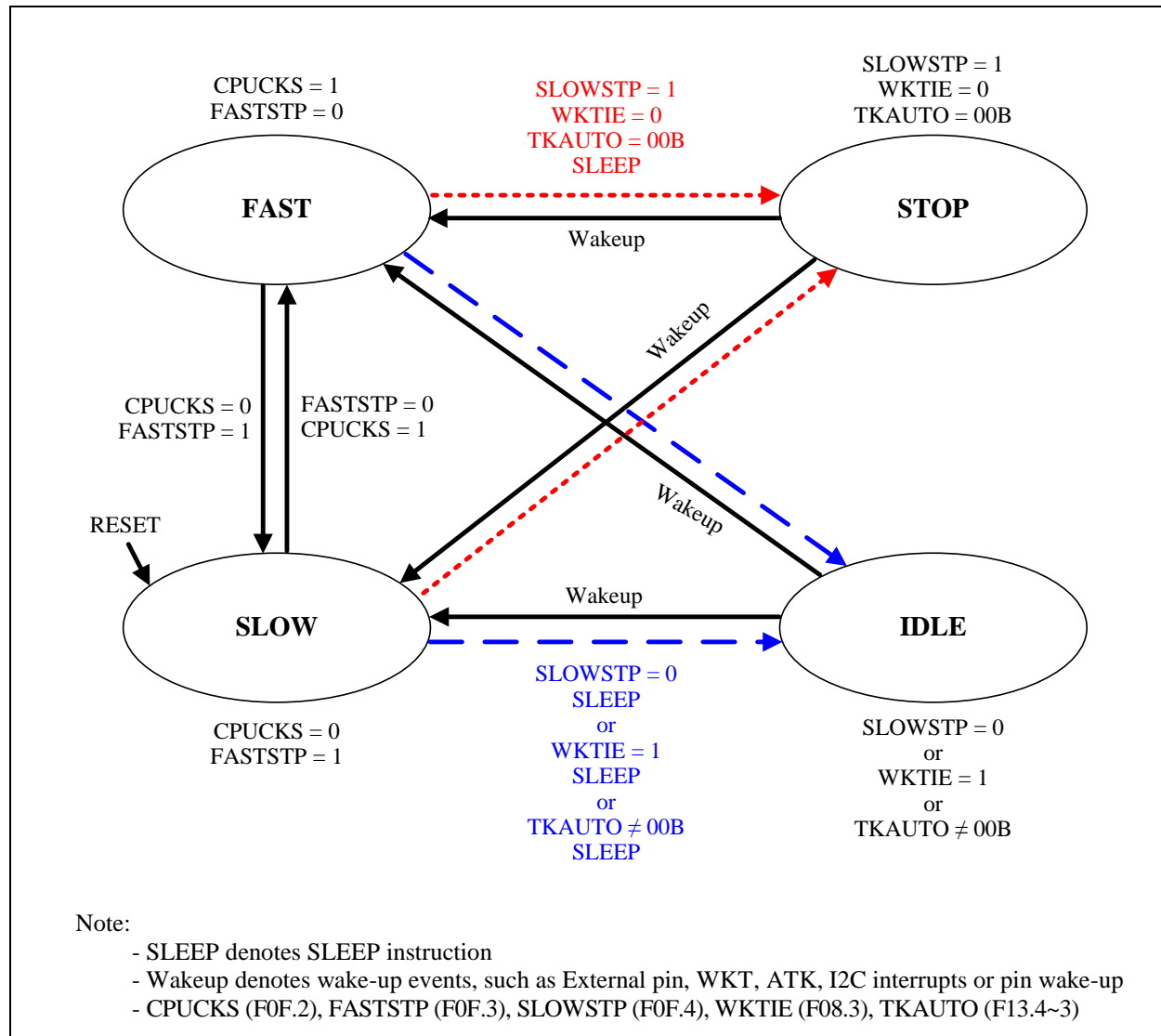

CPU Mode & Clock Functions Table:

Mode	Oscillator	Fsys	Fast-clock	Slow-clock	TM0/TM1 PWM0	WKT	ATK	Wakeup event
FAST	FIRC	Fast-clock	Run	Run	Run	Run/Stop	Run/Stop	–
SLOW	SIRC	Slow-clock	Stop	Run	Run	Run/Stop	Run/Stop	–
IDLE	SIRC	Stop	Stop	Run	Stop	Run/Stop	Run/Stop	WKT/ATK/I2C/IO
STOP	Stop	Stop	Stop	Stop	Stop	Stop	Stop	I2C/IO

FAST Mode transits to SLOW Mode:

The source clock of Slow-clock is SIRC. The following steps are suggested to be executed by order when FAST mode transits to SLOW mode:

- (1) Switch system clock source to Slow-clock (CPUCKS=0)
- (2) Stop Fast-clock (FASTSTP=1)

◇Example: Switch operating mode from FAST mode to SLOW mode

BCF	CPUCKS	; Switch system clock source to Slow-clock
BSF	FASTSTP	; Stop Fast-clock

SLOW Mode transits to FAST Mode:

The source clock of Fast-clock is FIRC. The following steps are suggested to be executed by order when SLOW mode transits to FAST mode:

- (1) Enable Fast-clock (FASTSTP=0)
- (2) Switch system clock source to Fast-clock (CPUCKS=1)

◇Example: Switch operating mode from SLOW mode to FAST mode

BCF	FASTSTP	; Enable Fast-clock
BSF	CPUCKS	; Switch system clock source to Fast-clock

IDLE Mode Setting:

The IDLE mode can be configured by following setting in order:

- (1) Enable Slow-clock (SLOWSTP=0)
- (2) Execute SLEEP instruction

IDLE mode can be woken up by interrupts (External pins, WKT, ATK or I2C) or PA0-PA7, PB6-PB7 and PD7 pins low level wake up.

◇Example: Switch operating mode to IDLE mode

BCF	SLOWSTP	; Enable Slow-clock
SLEEP		; Enter IDLE mode

STOP Mode Setting:

The STOP mode can be configured by following setting in order:

- (1) Stop Slow-clock (SLOWSTP=1)
- (2) Disable WDT/WKT (WKTIE=0)
- (3) Disable ATK (TKAUTO=00b)
- (4) Execute SLEEP instruction

STOP mode can be woken up by interrupt (External pins or I2C) or PA0-PA7, PB6-PB7 and PD7 pins low level wake up.

◇Example: Switch operating mode to STOP mode

```
BSF      SLOWSTP      ; Stop Slow-clock
BCF      WKTIE        ; Disable WDT/WKT
MOVLW    xxx00xxxB    ; Disable ATK
MOVWF    ATKCTL
SLEEP    ; Enter STOP mode
```

F0F	Bit 7	Bit 6	Bit 5	Bit 4	Bit 3	Bit 2	Bit 1	Bit 0
CLKCTL	—	—	—	SLOWSTP	FASTSTP	CPUCKS	CPUPSC	
R/W	—	—	—	R/W	R/W	R/W	R/W	
Reset	—	—	—	0	0	0	1	1

F0F.4 **SLOWSTP**: Slow-clock stop
0: Slow-clock is running
1: Slow-clock stops running in Power-down mode

F0F.3 **FASTSTP**: Fast-clock stop
0: Fast-clock is running
1: Fast-clock stops running

F0F.2 **CPUCKS**: System clock source select
0: Slow-clock
1: Fast-clock (forbid using, when CPUPSC=3)

F0F.1~0 **CPUPSC**: System clock source prescaler. System clock source
00: divided by 8
01: divided by 4
10: divided by 2
11: divided by 1 (forbid using, when CPUCKS=1)

3. Peripheral Functional Block

3.1 Watchdog Timer (WDT) /Wakeup Timer (WKT)

The WDT and WKT share the same internal RC Timer. The overflow period of WDT/WKT can be selected from 30 ms to 240 ms. The WDT/WKT is cleared by the CLRWDT instruction. If the Watchdog Reset is enabled (SYSCFG[6], WDTE=1), the WDT generates the chip reset signal, otherwise, the WKT only generates overflow time out flag WKTIF" (F09.3). It generates WKT overflow time out interrupt if the WKTIE" (F08.3) bit is set. If TKAUTO≠00b, the WKT also generates the ATK trigger signal for TK H/W auto mode. If WKTIE is cleared (no matter WDTE is 1 or 0) and TKAUTO=00b, the internal RC Timer stops for power saving in Stop mode. If WKTIE, WDTE and TKAUTO are all cleared, the internal RC Timer will also stop for power saving in normal mode. Refer to the following table and figure.

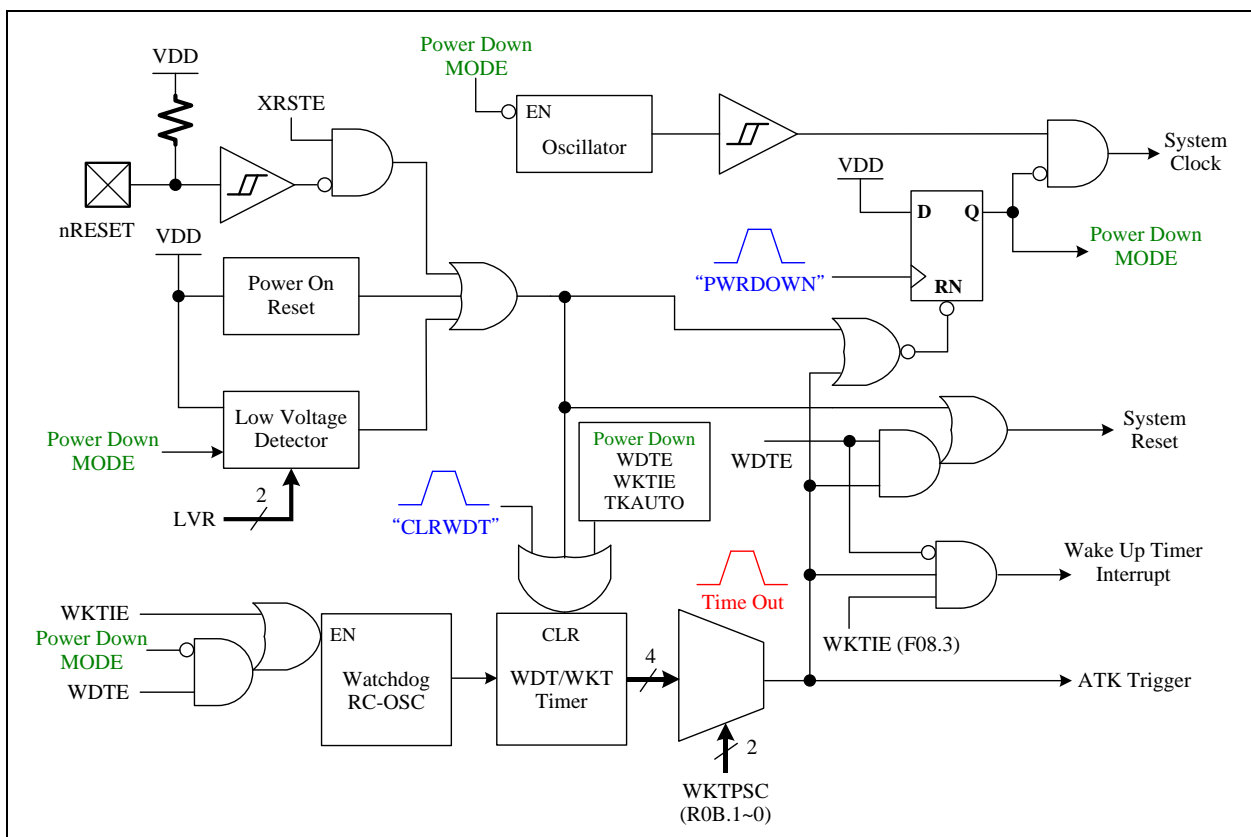

The WDT and WKT's behavior in different Mode are shown as below table.

Mode		WDTE	WKTIE	TKAUTO	Watchdog RC Oscillator
Normal Mode		0	0	00	Stop
		0	1		Run
		1	0		
		1	1		
		x	x	01/10/11	Run
Power-down Mode	IDLE Mode	x	x	01/10/11	Run
		x	1	x	
	STOP Mode	x	0	00	Stop

F03	Bit 7	Bit 6	Bit 5	Bit 4	Bit 3	Bit 2	Bit 1	Bit 0
STATUS	GB1	GB0	RAMBK	TO	PD	Z	DC	C
R/W	R/W	R/W	R/W	R	R	R/W	R/W	R/W
Reset	0	0	0	0	0	0	0	0

F03.4 **TO:** WDT time out flag, read-only
 0: after Power On Reset, LVR Reset, or CLRWDT/SLEEP instructions
 1: WDT time out occurs

F08	Bit 7	Bit 6	Bit 5	Bit 4	Bit 3	Bit 2	Bit 1	Bit 0
INTIE	I2CIE	ATKIE	TM1IE	TM0IE	WKTIE	INT2IE	INT1IE	INT0IE
R/W	R/W	R/W	R/W	R/W	R/W	R/W	R/W	R/W
Reset	0	0	0	0	0	0	0	0

F08.3 **WKTIE:** Wakeup Timer interrupt enable
 0: disable
 1: enable

F09	Bit 7	Bit 6	Bit 5	Bit 4	Bit 3	Bit 2	Bit 1	Bit 0
INTIF	I2CIF	ATKIF	TM1IF	TM0IF	WKTIF	INT2IF	INT1IF	INT0IF
R/W	R/W	R/W	R/W	R/W	R/W	R/W	R/W	R/W
Reset	0	0	0	0	0	0	0	0

F09.3 **WKTIF:** WKT interrupt event pending flag
 This bit is set by H/W while WKT time out, write 0 to this bit will clear this flag

R04	Bit 7	Bit 6	Bit 5	Bit 4	Bit 3	Bit 2	Bit 1	Bit 0
WDTCLR	WDTCLR							
R/W	W							
Reset	–	–	–	–	–	–	–	–

R04.7~0 **WDTCLR:** Write this register to clear WDT

R0B	Bit 7	Bit 6	Bit 5	Bit 4	Bit 3	Bit 2	Bit 1	Bit 0
MR0B	–	–	–	INT0EDG	–	TRCNOE	WKTTPSC	
R/W	–	–	–	W	–	W	W	
Reset	–	–	–	0	–	0	1	1

R0B.1~0 **WKTTPSC:** WDT/WKT pre-scale select:
 00: 30ms
 01: 60ms
 10: 120ms
 11: 240ms

3.2 Timer0: 8-bit Timer/Counter with Pre-scale (PSC)

The Timer0 is an 8-bit wide register of F-Plane. It can be read or written as any other register of F-Plane. Besides, Timer0 increases itself periodically and automatically rolls over based on the pre-scaled clock source, which can be the instruction cycle or TM0CKI (PA2) rising/falling input. The Timer0's increasing rate is determined by the TM0PSC (R02.3~0). The Timer0 can generate interrupt flag TM0IF (F09.4) and also reload the new data from TM0RLD (R01.7~0) when it rolls over. It generates Timer0 interrupt if the TM0IE (F08.4) bit is set. Timer0 can be stopped counting if the TM0STP (F0D.0) bit is set.

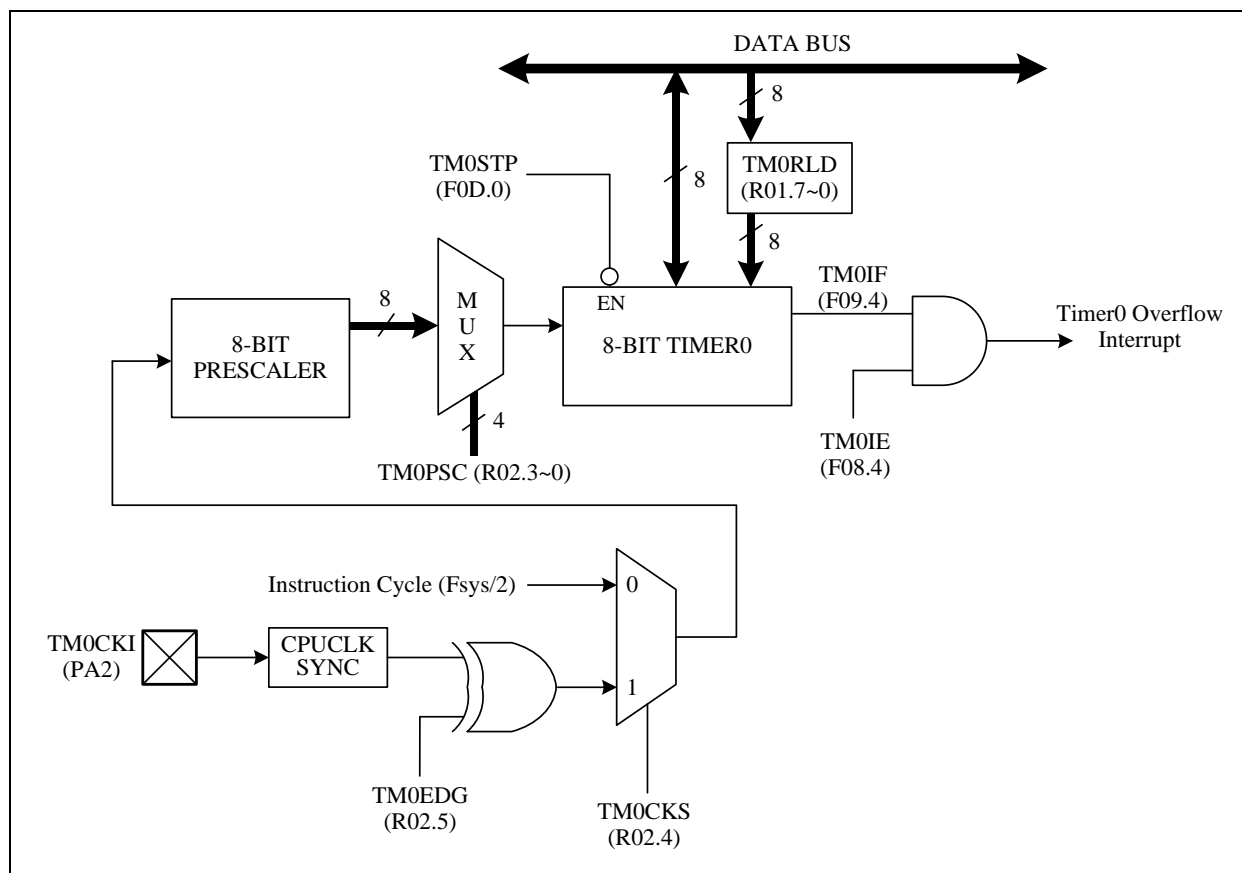

Timer0 Block Diagram

Timer Mode:

When the Timer0 prescaler (TM0PSC) is written, the internal 8-bit prescaler will be cleared to 0 to make the counting period correct at the first Timer0 count. TM0CLK is the internal signal that causes the Timer0 to increase by 1 at the end of TM0CLK. TM0WR is also the internal signal that indicates the Timer0 is directly written by instruction; meanwhile, the internal 8-bit prescaler will be cleared. When Timer0 counts from FFh to TM0RLD data, TM0IF (Timer0 Interrupt Flag) will be set to 1 and generate interrupt if TM0IE (Timer0 Interrupt Enable) is set. The following timing diagram describes the Timer0 works in pure Timer mode.

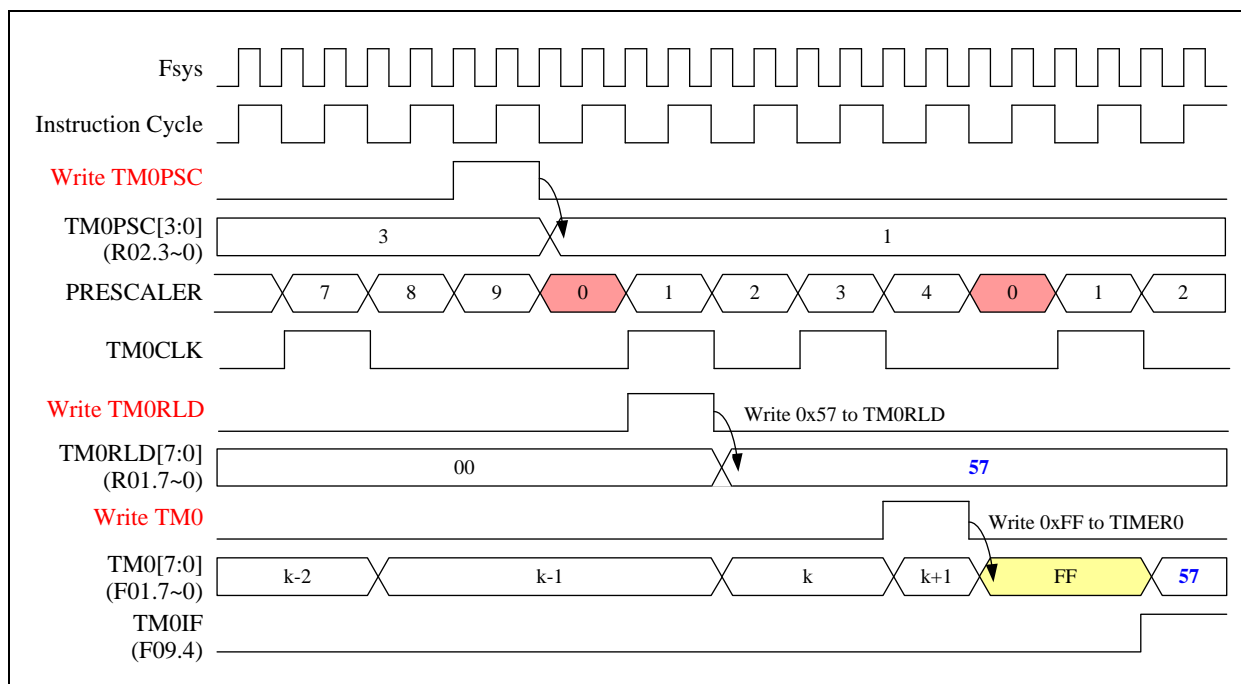

Timer0 works in Timer mode (TM0CKS=0)

The equation of Timer0 interrupt frequency is as following:

$$\text{Timer0 interrupt frequency} = \text{Instruction cycle frequency} / \text{TM0PSC} / (256 - \text{TM0RLD})$$

◇ Example: Setup Timer0 work in Timer mode, $F_{\text{sys}} = \text{Fast-clock} / \text{CPUPSC} = \text{FIRC } 8 \text{ MHz} / 2 = 4 \text{ MHz}$

; Setup Timer0 clock source and divider

MOVLW	000000 <u>10</u> B	
MOVWF	CLKCTL	; CPUPSC=10b, divided by 2
BSF	CPUCKS	; Set Fast-clock as system clock
MOVLW	00x <u>0 0100</u> B	; TM0CKS=0, Timer0 clock is instruction cycle
MOVWR	TM0CTL	; TM0PSC=0100b, divided by 16

; Setup Timer0 reload data

MOVLW	80H	
MOVWR	TM0RLD	; Set Timer0 reload data=128

; Setup Timer0

BSF	TM0STP	; Timer0 stops counting
CLRF	TM0	; Clear Timer0 content

; Enable Timer0 and interrupt function

MOVLW	111 <u>0</u> 1111B	
MOVWF	INTIF	; Clear Timer0 request interrupt flag
BSF	TM0IE	; Enable Timer0 interrupt function
BCF	TM0STP	; Enable Timer0 counting

Timer0 clock source is $F_{\text{sys}} / 2 = 4 \text{ MHz} / 2 = 2 \text{ MHz}$, Timer0 divided by 16

Timer0 interrupt frequency = $2 \text{ MHz} / 16 / (256 - 128) = 976.56 \text{ Hz}$

Counter Mode:

If TM0CKS=1, then Timer0 counter source clock is from TM0CKI pin. TM0CKI signal is synchronized by instruction cycle that means the high/low time durations of TM0CKI must be longer than one instruction cycle time to guarantee each TM0CKI's change will be detected correctly by the synchronizer. The following timing diagram describes the Timer0 works in Counter mode.

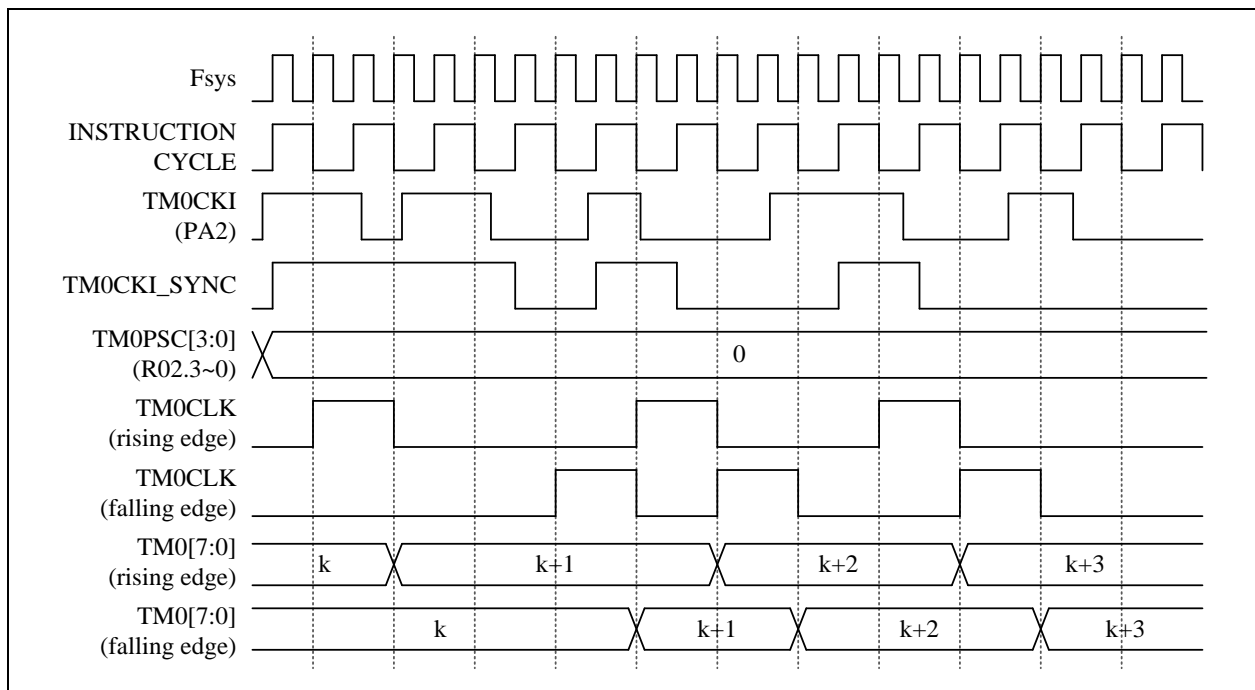

Timer0 works in Counter mode (TM0CKS=1) for TM0CKI

◇ Example: Setup Timer0 works in Counter mode

```

; Setup Timer0 clock source and divider
MOV LW    001 1 0000B    ; TM0EDG=1, counting edge is falling edge
MOV WR    TM0CTL          ; TM0CKS=1, Timer0 clock is TM0CKI
                                ; TM0PSC=0000b, divided by 1

; Setup Timer0
BSF        TM0STP          ; Timer0 stops counting
CLR F      TM0             ; Clear Timer0 content

; Enable Timer0 and read Timer0 counter
BCF        TM0STP          ; Enable Timer0 counting
...
BSF        TM0STP          ; Timer0 stops counting
MOV F      TM0             ; Read Timer0 content
    
```

F01	Bit 7	Bit 6	Bit 5	Bit 4	Bit 3	Bit 2	Bit 1	Bit 0
TM0	TM0							
R/W	R/W							
Reset	0	0	0	0	0	0	0	0

F01.7~0 **TM0: Timer0 content**

F08	Bit 7	Bit 6	Bit 5	Bit 4	Bit 3	Bit 2	Bit 1	Bit 0
INTIE	I2CIE	ATKIE	TM1IE	TM0IE	WKTIE	INT2IE	INT1IE	INT0IE
R/W	R/W	R/W	R/W	R/W	R/W	R/W	R/W	R/W
Reset	0	0	0	0	0	0	0	0

F08.4 **TM0IE**: Timer0 interrupt enable
 0: disable
 1: enable

F09	Bit 7	Bit 6	Bit 5	Bit 4	Bit 3	Bit 2	Bit 1	Bit 0
INTIF	I2CIF	ATKIF	TM1IF	TM0IF	WKTIF	INT2IF	INT1IF	INT0IF
R/W	R/W	R/W	R/W	R/W	R/W	R/W	R/W	R/W
Reset	0	0	0	0	0	0	0	0

F09.4 **TM0IF**: Timer0 interrupt event pending flag
 This bit is set by H/W while Timer0 overflows, write 0 to this bit will clear this flag

F0D	Bit 7	Bit 6	Bit 5	Bit 4	Bit 3	Bit 2	Bit 1	Bit 0
MF0D	–	–	–	VDDFLT	EMIIMPV	PWM0CLR	TM1STP	TM0STP
R/W	–	–	–	R/W	R/W	R/W	R/W	R/W
Reset	–	–	–	0	1	1	0	0

F0D.0 **TM0STP**: Timer0 counter stop
 0: Timer0 is counting
 1: Timer0 stops counting

R01	Bit 7	Bit 6	Bit 5	Bit 4	Bit 3	Bit 2	Bit 1	Bit 0
TM0RLD	TM0RLD							
R/W	W							
Reset	0	0	0	0	0	0	0	0

R01.7~0 **TM0RLD**: Timer0 reload data

R02	Bit 7	Bit 6	Bit 5	Bit 4	Bit 3	Bit 2	Bit 1	Bit 0
TM0CTL	–	–	TM0EDG	TM0CKS	TM0PSC			
R/W	–	–	W	W	W			
Reset	–	–	0	0	0	0	0	0

R02.5 **TM0EDG**: TM0CKI (PA2) edge selection for Timer0 prescaler count
 0: TM0CKI rising edge for Timer0 prescaler count
 1: TM0CKI falling edge for Timer0 prescaler count

R02.4 **TM0CKS**: Timer0 clock source select
 0: Instruction Cycle (Fsys/2) as Timer0 prescaler clock
 1: TM0CKI (PA2) as Timer0 prescaler clock

R02.3~0 **TM0PSC**: Timer0 prescaler. Timer0 clock source
 0000: divided by 1
 0001: divided by 2
 0010: divided by 4
 0011: divided by 8
 0100: divided by 16
 0101: divided by 32
 0110: divided by 64
 0111: divided by 128
 1xxx: divided by 256

3.3 Timer1: 8-bit Timer with Pre-scale (PSC)

The Timer1 is an 8-bit wide register of F-Plane. It can be read or written as any other register of F-Plane. It is almost the same as Timer0, except Timer1 doesn't have Counter Mode. Timer1 increases itself periodically and automatically rolls over based on the pre-scaled instruction cycle. The Timer1's increasing rate is determined by the TM1PSC (R12.3~0). The Timer1 can generate interrupt flag TM1IF (F09.5) and also reload the new data from TM1RLD (R11.7~0) when it rolls over. It generates Timer1 interrupt if the TM1IE (F08.5) bit is set. Timer1 can be stopped counting if the TM1STP (F0D.1) bit is set.

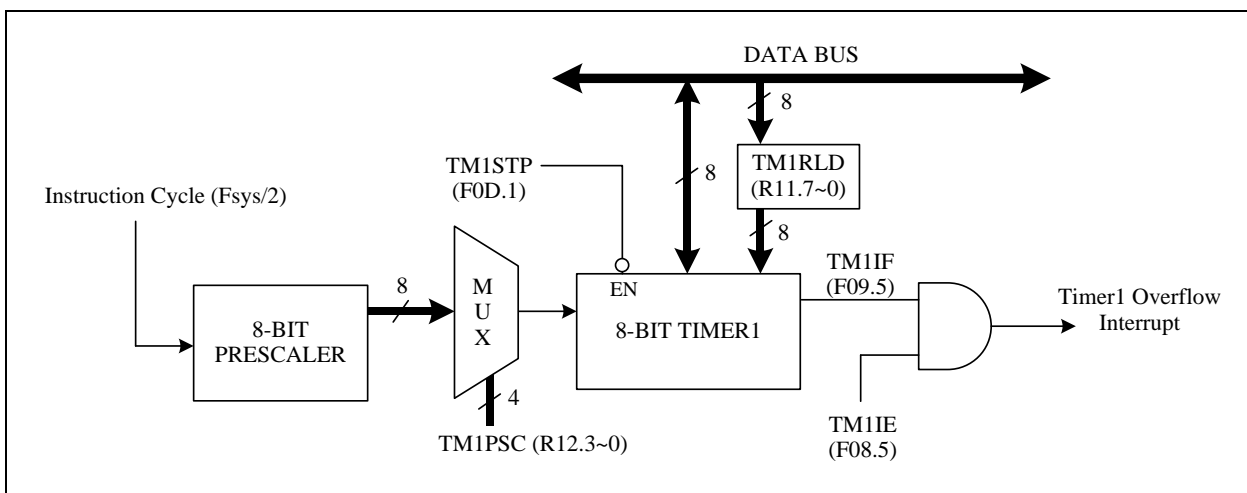

Timer1 Block Diagram

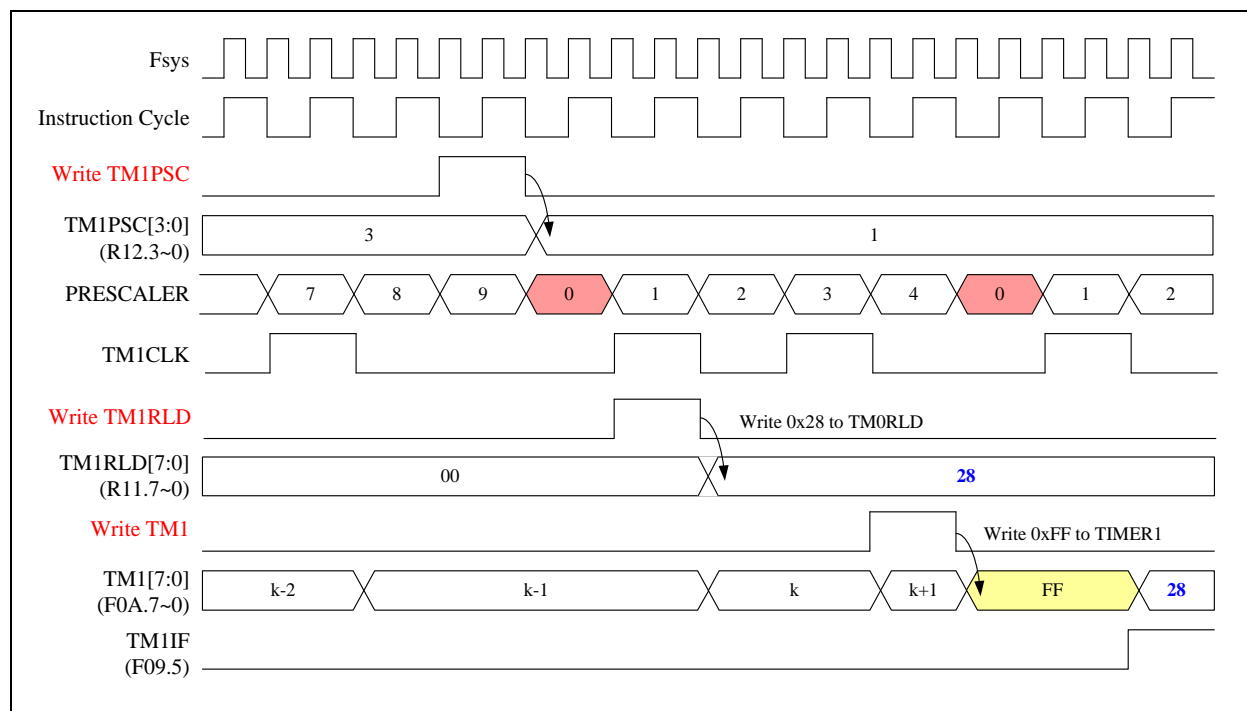

Timer1 works in Timer mode

When the Timer1 prescaler (TM1PSC) is written, the internal 8-bit prescaler will be cleared to 0 to make the counting period correct at the first Timer1 count. TM1CLK is the internal signal that causes the Timer1 to increase by 1 at the end of TM1CLK. TM1WR is also the internal signal that indicates the Timer1 is directly written by instruction; meanwhile, the internal 8-bit prescaler will be cleared. When Timer1 counts from FFh to TM1RLD data, TM1IF (Timer1 Interrupt Flag) will be set to 1 and generate interrupt if TM1IE (Timer1 Interrupt Enable) is set. The timing diagram describes the Timer1 works in pure Timer mode is shown in above.

The equation of Timer1 interrupt frequency is as following:

$$\text{Timer1 interrupt frequency} = \text{Instruction cycle frequency} / \text{TM1PSC} / (256 - \text{TM1RLD})$$

◇Example: CPU is running in SLOW mode, $F_{\text{sys}} = \text{Slow-clock} / \text{CPUPSC} = \text{SIRC } 17 \text{ KHz} / 2 = 8.5 \text{ KHz}$

; Setup Timer1 clock source and divider

MOVLW	000000 <u>10</u> B	; Set Slow-clock as system clock
MOVWF	CLKCTL	; CPUPSC=10b, divided by 2
MOVLW	0000 <u>0101</u> B	
MOVWR	TM1CTL	; TM1PSC=0101b, divided by 32

; Setup Timer1 reload data

MOVLW	7CH	
MOVWR	TM1RLD	; Set Timer1 reload data = 124

; Setup Timer1

BSF	TM1STP	; Timer1 stops counting
CLRF	TM1	; Clear Timer1 content

; Enable Timer1 and interrupt function

MOVLW	11 <u>0</u> 11111B	
MOVWF	INTIF	; Clear Timer1 request interrupt flag
BSF	TM1IE	; Enable Timer1 interrupt function
BCF	TM1STP	; Enable Timer1 counting

Timer1 clock source is $F_{\text{sys}} / 2 = 8.5 \text{ KHz} / 2 = 4.25 \text{ KHz}$, Timer1 divided by 32

Timer1 interrupt frequency = $4.25 \text{ KHz} / 32 / (256 - 124) = 1.006 \text{ Hz}$

F08	Bit 7	Bit 6	Bit 5	Bit 4	Bit 3	Bit 2	Bit 1	Bit 0
INTIE	I2CIE	ATKIE	TM1IE	TM0IE	WKTIE	INT2IE	INT1IE	INT0IE
R/W	R/W	R/W	R/W	R/W	R/W	R/W	R/W	R/W
Reset	0	0	0	0	0	0	0	0

F08.5 **TM1IE**: Timer1 interrupt enable
0: disable
1: enable

F09	Bit 7	Bit 6	Bit 5	Bit 4	Bit 3	Bit 2	Bit 1	Bit 0
INTIF	I2CIF	ATKIF	TM1IF	TM0IF	WKTIF	INT2IF	INT1IF	INT0IF
R/W	R/W	R/W	R/W	R/W	R/W	R/W	R/W	R/W
Reset	0	0	0	0	0	0	0	0

F09.5 **TM1IF**: Timer1 interrupt event pending flag
This bit is set by H/W while Timer1 overflows, write 0 to this bit will clear this flag

F0A	Bit 7	Bit 6	Bit 5	Bit 4	Bit 3	Bit 2	Bit 1	Bit 0
TM1	TM1							
R/W	R/W							
Reset	0	0	0	0	0	0	0	0

F0A.7~0 **TM1**: Timer1 content

F0D	Bit 7	Bit 6	Bit 5	Bit 4	Bit 3	Bit 2	Bit 1	Bit 0
MF0D	–	–	–	VDDFLT	EMIIMPV	PWM0CLR	TM1STP	TM0STP
R/W	–	–	–	R/W	R/W	R/W	R/W	R/W
Reset	–	–	–	0	1	1	0	0

F0D.1 **TM1STP**: Timer1 counter stop
0: Timer1 is counting
1: Timer1 stops counting

R11	Bit 7	Bit 6	Bit 5	Bit 4	Bit 3	Bit 2	Bit 1	Bit 0
TM1RLD	TM1RLD							
R/W	W							
Reset	0	0	0	0	0	0	0	0

R11.7~0 **TM1RLD**: Timer1 reload data

R12	Bit 7	Bit 6	Bit 5	Bit 4	Bit 3	Bit 2	Bit 1	Bit 0
TM1CTL	–	–	–	–	TM1PSC			
R/W	–	–	–	–	W			
Reset	–	–	–	–	0	0	0	0

R12.3~0 **TM1PSC**: Timer1 prescaler. Timer1 clock source ($F_{sys}/2$)
0000: divided by 1
0001: divided by 2
0010: divided by 4
0011: divided by 8
0100: divided by 16
0101: divided by 32
0110: divided by 64
0111: divided by 128
1xxx: divided by 256

3.4 PWM0

TM57MT21 has a built-in 8-bit PWM generator. The source clock comes from system clock (Fsys) divided by 1, 2, 4, and 8 according to PWM0PSC (R0C.1~0). The PWM0 duty cycle can be changed with writing to PWM0D (F0C.7~0). Writing to PWM0D will not change the current PWM duty until the current PWM period is finish, the new value of PWM0D will be updated to the PWM0BUF.

The PWM0 will be output to PB5 if PB5's Pin Mode "PB5MOD" (R07.3~2) is set as Mode2. The PWM0 output can be set as CMOS push-pull output mode or open-drain output mode. When PB5MOD =2 and PBD[5] =0, the PWM0 output is CMOS push-pull output mode. When PB5MOD=2 and PBD[5] =1, the PWM0 output is open-drain output mode. The complement of PWM0, PWM0N, will be output to PB5 if PWM0NOE (R0C.2) is set. Setting the PWM0CLR (F0D.2) bit will clear the PWM0 counter and load the PWM0D to PWM0BUF, PWM0CLR bit must be cleared so that the PWM0 counter can count. Figure shows the block diagram of PWM0

Note that the default value of PWM0CLR bit is '1'.

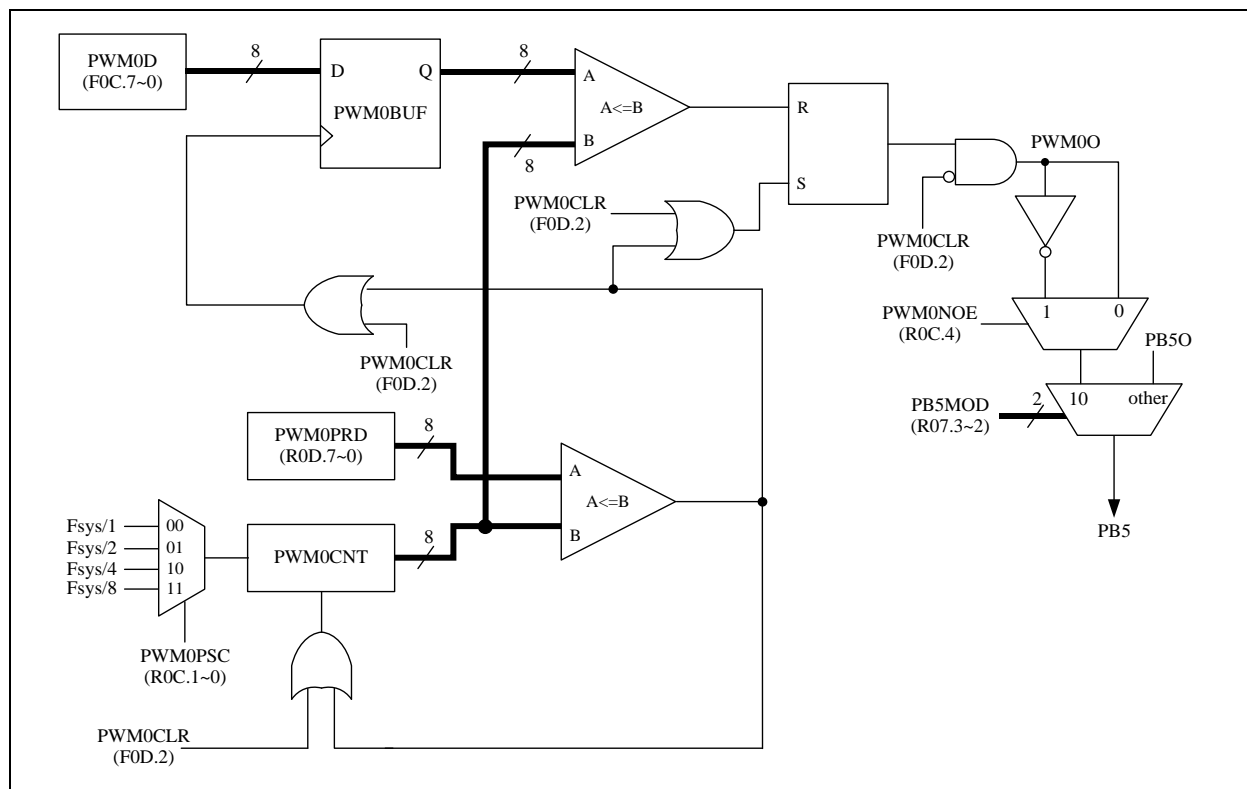

The next two Figures show the PWM0 waveforms. When PWM0CLR bit is set or PWM0BUF equals to zero, the PWM0 output is cleared to '0' no matter what its current status is. Once the PWM0CLR bit is cleared and PWM0BUF is not zero, the PWM0 output is set to '1' to begin a new PWM cycle. PWM0 output will be '0' when PWM0CNT is greater than or equal to PWM0BUF. PWM0CNT keeps counting up when equals to PWM0PRD (R0D.7~0), the PWM0 output is set to '1' again.

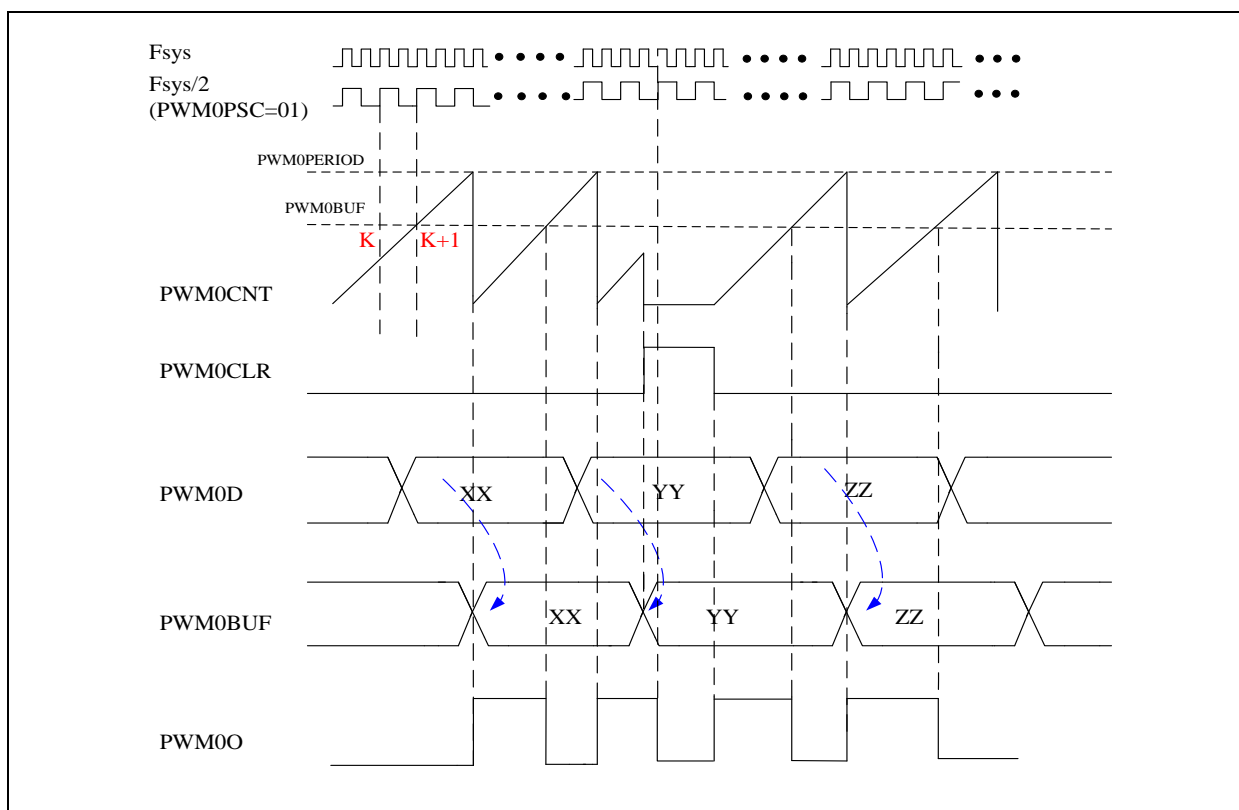

PWM0 Timing (PWM0CLR before PWM0CNT reaches PWM0BUF)

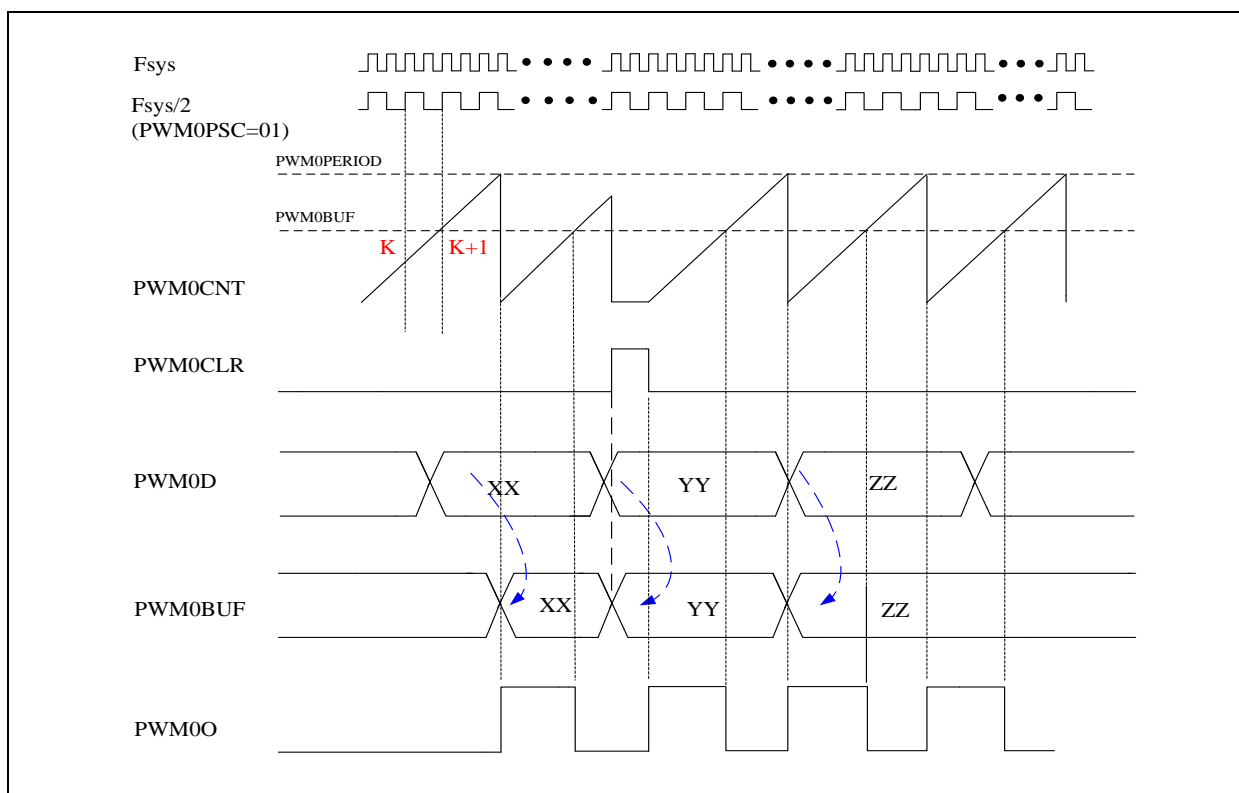

PWM0 Timing (PWM0CLR after PWM0CNT over PWM0BUF)

◇ Example: CPU is running in FAST mode, Fsys=Fast-clock/CPUPSC=FIRC 8 MHz/2=4 MHz

; Setup PWM0 prescaler, period, and duty

BSF PWM0CLR ; PWM0CLR=1, PWM0 clear and hold

; CLK_setting

MOVLW 00000 **1 10B** ; CPUCKS=1, select Fast-clock as system clock

MOVWF CLKCTL ; CPUCKS=10b, System clock source divided by 2

; PINMODE_setting

MOVLW xxxx**10**xxB ; PB5MOD=10b

MOVWF PBMODH ; set PB5's Pin Mode as Mode2 (PWM0 output)

BCF PBD, 5 ; set PWM output as CMOS push-pull output mode

; PWM_setting

MOVLW 00000 **0 01B** ; PWM0NOE=0, PWM0 positive output to PB5

MOVWF PWM0CTL ; PWM0PSC=01b, divided by 2

MOVLW FFH

MOVWF PWM0PRD ; Set PWM0 period=FFh+1=256

MOVLW 80H

MOVWF PWM0D ; Set PWM0 duty=80h=128

BCF PWM0CLR ; PWM0CLR=0, PWM0 is running

PWM0 output duty=PWM0D/ (PWM0PRD+1) =128/ (255+1) =1/2

PWM clock=Fsys=4 MHz, PWM clock divided by 2

PWM0 output frequency=4 MHz/2/ (255+1) 7812.5 Hz

F0C	Bit 7	Bit 6	Bit 5	Bit 4	Bit 3	Bit 2	Bit 1	Bit 0
PWM0D	PWM0D							
R/W	R/W							
Reset	0	0	0	0	0	0	0	0

F0C.7~0 **PWM0D**: PWM0 duty

F0D	Bit 7	Bit 6	Bit 5	Bit 4	Bit 3	Bit 2	Bit 1	Bit 0
MF0D	—	—	—	VDDFLT	EMIIMPV	PWM0CLR	TM1STP	TM0STP
R/W	—	—	—	R/W	R/W	R/W	R/W	R/W
Reset	—	—	—	0	1	1	0	0

F0D.2 **PWM0CLR**: PWM0 clear and hold

0: PWM0 is running

1: PWM0 is clear and hold

R07	Bit 7	Bit 6	Bit 5	Bit 4	Bit 3	Bit 2	Bit 1	Bit 0
PBMODH	PB7MOD		PB6MOD		PB5MOD		PB4MOD	
R/W	W		W		W		W	
Reset	0	1	0	1	0	1	0	1

R07.3~2 **PB5MOD**: PB5 I/O mode control
 00: Mode0
 01: Mode1
 10: Mode2, PWM0 Output
 PBD[5] =1, Open Drain output
 PBD[5] =0, CMOS output
 11: Mode3

R0C	Bit 7	Bit 6	Bit 5	Bit 4	Bit 3	Bit 2	Bit 1	Bit 0
PWM0CTL	–	–	–	–	–	PWM0NOE	PWM0PSC	
R/W	–	–	–	–	–	W	W	
Reset	–	–	–	–	–	0	0	0

R0C.2 **PWM0NOE**: PWM0 output select
 0: positive output
 1: negative output

R0C.1~0 **PWM0PSC**: PWM0 prescaler, PWM0 clock source (Fsys)
 00: divided by 1
 01: divided by 2
 10: divided by 4
 11: divided by 8

R0D	Bit 7	Bit 6	Bit 5	Bit 4	Bit 3	Bit 2	Bit 1	Bit 0
PWM0PRD	PWM0PRD							
R/W	W							
Reset	1	1	1	1	1	1	1	1

R0D.7~0 **PWM0PRD**: PWM0 period data

3.5 Touch Key

The Touch Key offers an easy, simple and reliable method to implement finger touch applications. For most applications, it only requires an external capacitor component on CLD pin. The device support 14 channels touch key detection with S/W manual mode and 8 channels with H/W auto mode (ATK). Only one mode can be active at a time.

To use the Touch Key, user must setup the Pin Mode (*see section 4*) correctly as below table. Setting Mode0 for Touch Key pin can pull up the pin and reduce the Key's mutual interference. While a TK pin is under scanning, TM57MT21 will disable the pull up resistor automatically. TM57MT21 can also output the Touch Key clock to PB4 when PB4's Pin Mode PB4MOD (R07.1~0) is set as Mode2. If TRCNOE (R0B.2) is set, the negative Touch Key clock will output to PB4.

Pin Mode Setting for Touch Key	TK0~7	TK8~13
Pin is not Touch Key	Mode0, 1, 2, 3	Mode0, 1, 2, 3
Pin is Touch Key, Idling	Mode0	Mode0
Pin is Touch Key, S/W Scanning	Mode0	Mode0
Pin is Touch Key, H/W Auto Scan	Mode0	N/A

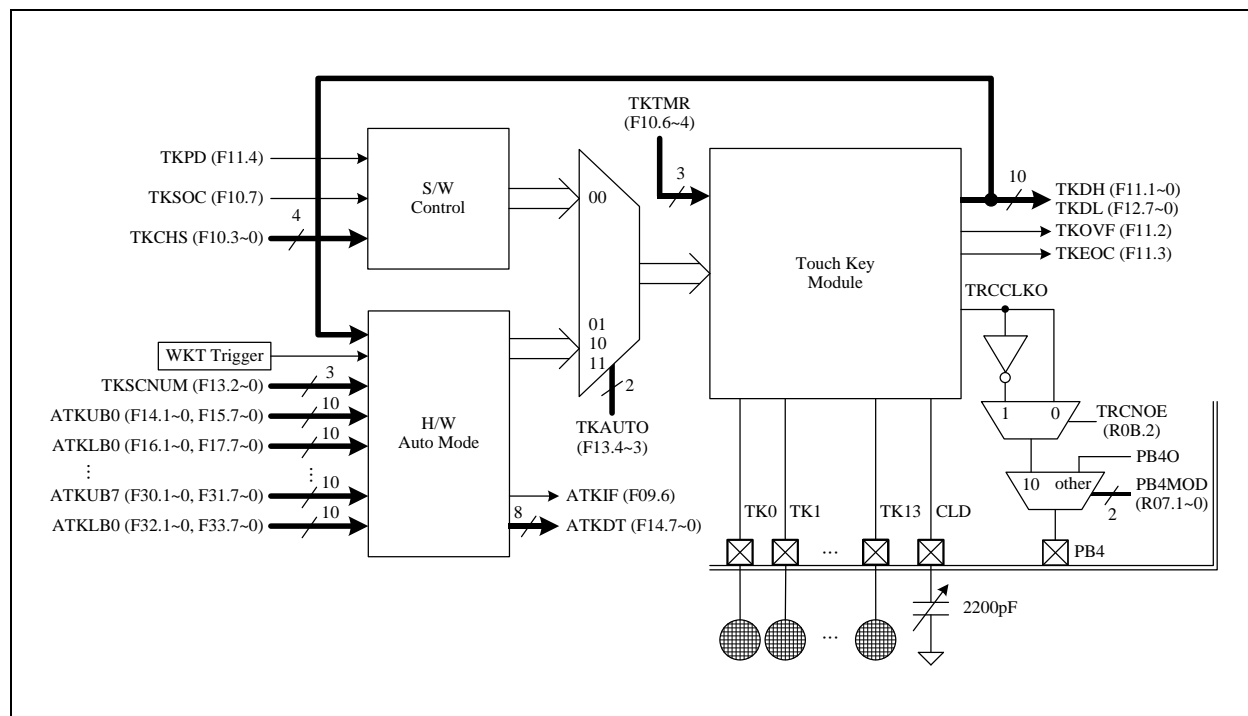

Touch Key Block Diagram

3.5.1 S/W Manual Mode Touch Key Detection

All Touch Key (TK0~TK13) can be used for S/W mode, it can be select by TKCHS (F10.3~0) bits. To start the S/W mode, user assigns TKAUTO=00b (F13.4~3) and TKPD=0 (F11.4), then set the TKSOC (F10.7) bit to start touch key conversion, the TKSOC bit will be automatically cleared while end of conversion. However, if the system clock is too slow, H/W might lose the auto clear TKSOC capability. “TKEOC=0” means conversion is in process, while “TKEOC=1” means the conversion is finish. After TKEOC’s (F11.3) edge rising, user must wait at least 10 μs for next conversion. The touch key counting values is stored into the 10 bits touch key data count “TKDH (F11.1~0), TKDL (F12.7~0)”. If TKOVF (F11.2) is set, it means the conversion transaction exceeds period time. Reduce/Increase TKTMR (F10.6~4) can reduce/increase touch key data count to adapt the system board circumstances.

The Touch Key unit has an internal built-in reference capacitor to simulate the KEY behavior. Set TKCHS = 15 and start the S/W scan mode can get the TK Data Count of this reference capacitor. Since the internal capacitor never affected by water or mobile phone, it is useful for comparing the environment background noise.

◇ Example: S/W Mode, Touch key channel=TK5 (PA5).

MOVLW	xxxx 00 xxB	; PAMODH[3:2] =00b
MOVWR	PAMODH	; Set PA5MOD as Mode0 for touch key input
BSF	PAD, 5	; Set PA5 is input with pull-up
MOVLW	0 100 0101 B	; TKSOC=0
MOVWF	TKCTL1	; TKTMR=4, TKCHS=5 (TK5)
BCF	TKPD	; TKPD=0
:		
BSF	TKSOC	; TKSOC=1, touch key start conversion
NOP		

WAIT_TK:

BTFSS	TKEOC	; Polling TKEOC
GOTO	WAIT_TK	; Waiting touch key conversion finish
MOVFW	TKCTL2	; Read TKDH[1:0]
MOVFW	TKDL	; Read TKDL[7:0]

3.5.2 H/W Auto Mode Touch Key Detection

Only TK0~TK7 are eligible for H/W auto mode by setting TKSCNUM (F13.2~0). This function can work in Idle mode and save the S/W effort as well as minimize the chip current consumption. To use this function, user need to set TKAUTO≠0, TKPD=1 and PB4MOD≠Mode2 (disable Touch Key clock output) to enable H/W fully control the TK unit. If TKAUTO is set to “1”, the WKT will generate an overflow flag after WKT time out to trigger the touch key H/W auto mode starting. And then H/W automatically detects the TK0~TK7’s TK Data Count at every 30/60/120/240 ms rate by WKTPSC (R0B.1~0). TM57MT21 also offers the multi-time scanning function. If TKAUTO is set to “2”, H/W will scan each key 2 times and plus the scanning results together. H/W will scan each key 4 times when TKAUTO is set to “3”. It is effective to reduce environment influence. The examples are shown in below. If a keys’ TK Data Count is less than the pre-set compare lower boundary (ATKLB0~7) or more than the pre-set compare upper boundary (ATKUB0~7), H/W will record the compare result in the ATKDT (F14.7~0). If ATKDT bits are not equal to “0”, H/W will also generate interrupt flag ATKIF (F9.6) after touch key module ends conversion. It generates auto touch key interrupt and wake up CPU if the ATKIE (F8.6) bit is set. User can switch the TK module to S/W Manual Mode after the TK interrupt and identify/confirm the Key touch event.

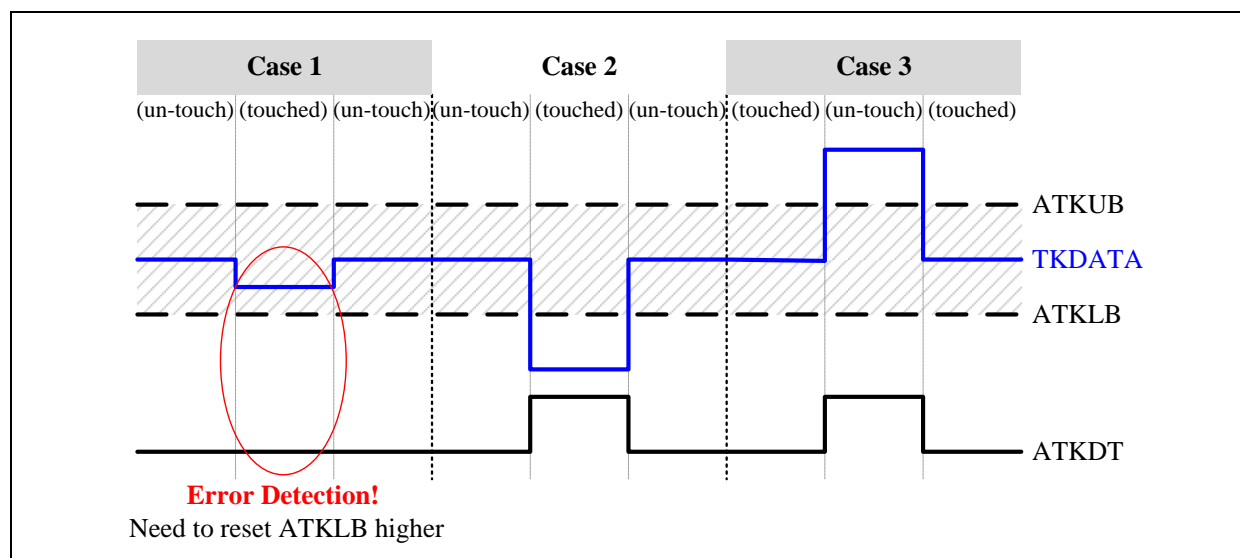

◇Example: TKAUTO=1 (normal ATK scanning), TKSCNUM=7 (scan 8 keys)

Scan Sequence:	TK0	TK1	TK2	TK3	TK4	TK5	TK6	TK7
TKDATA:	10 bits	10 bits	10 bits	10 bits	10 bits	10 bits	10 bits	10 bits
ATKUB/ATKLB:	10 bits	10 bits	10 bits	10 bits	10 bits	10 bits	10 bits	10 bits

◇Example: TKAUTO=2 (2 times scanning), TKSCNUM=4 (scan 5 keys)

Scan Sequence:	TK0	TK0	TK1	TK1	TK2	TK2	TK3	TK3	TK4	TK4
TKDATA:	(9 bits+9 bits)		(9 bits+9 bits)		(9 bits+9 bits)		(9 bits+9 bits)		(9 bits+9 bits)	
ATKUB/ATKLB:	10 bits		10 bits		10 bits		10 bits		10 bits	

◇Example: TKAUTO=3 (4 times scanning), TKSCNUM=2 (scan 3 keys)

Scan Sequence:	TK0	TK0	TK0	TK0	TK1	TK1	TK1	TK1	TK2	TK2	TK2	TK2
TKDATA:	(8 bits+8 bits+8 bits+8 bits)				(8 bits+8 bits+8 bits+8 bits)				(8 bits+8 bits+8 bits+8 bits)			
ATKUB/ATKLB:	10 bits				10 bits				10 bits			

◇ Example: H/W Auto Mode, Touch key auto scan number is 3 keys, 2 times scanning

```

ORG      000H          ; Reset Vector
GOTO     START         ; Goto user program address

ORG      001H          ; All interrupt vector
GOTO     INT

START:
ORG      002H

MOVLW    xxxxx111B    ; Set PAD[2:0] =111b
MOVWF    PAD
MOVLW    xx00 00 00B  ; Set PA2~0 Pin Mode as Mode0
MOVWR    PAMODL

MOVLW    xxxxxx00B    ; Make sure PB4 Pin Mode is not Mode2
MOVWR    PBMODH        ; Disable TK clock output

MOVLW    0 100xxxxxB  ; TKSOC=0, TKTMR=4
MOVWF    TKCTL1        ; ATK will control the TK channels automatically

MOVLW    xxx00 010B   ; TKSCNUM=010b (TK auto scan number=3)
MOVWF    ATKCTL        ; TKAUTO=00b (disable H/W Auto Mode)

BSF      TKPD          ; TKPD=1

SET_BOUNDARY:
MOVLW    01H          ; Set TK0 compare upper boundary
MOVWR    ATKUB0H      ; Set ATKUB0=450
MOVLW    C2H
MOVWR    ATKUB0L

MOVLW    01H          ; Set TK0 compare lower boundary
MOVWR    ATKLB0H      ; Set ATKLB0=350
MOVLW    5EH
MOVWR    ATKLB0L

MOVLW    01H          ; Set TK1 compare upper boundary
MOVWR    ATKUB1H      ; Set ATKUB1=380
MOVLW    7CH
MOVWR    ATKUB1L

MOVLW    01H          ; Set TK1 compare lower boundary
MOVWR    ATKLB1H      ; Set ATKLB1=340
MOVLW    54H
MOVWR    ATKLB1L

MOVLW    03H          ; Set TK2 compare upper boundary
MOVWR    ATKUB2H      ; Set ATKUB2=1023 (don't care upper boundary)
MOVLW    FFH
MOVWR    ATKUB2L

```

```

MOV LW    01H                ; Set TK2 compare lower boundary
MOV WR    ATKLB2H            ; Set ATKLB2=392
MOV LW    88H
MOV WR    ATKLB2L

MOV LW    000x0x11B
MOV WR    MR0B                ; WKTPSC=11b, WKT period=240ms

MOV LW    10111111B
MOV WF    INTIF                ; Clear ATK interrupt request flag
BSF       ATKIE                ; Enable ATK interrupt

MOV LW    xxx10 010B
MOV WF    ATKCTL                ; TKAUTO=10b
                                   ; TK H/W auto Mode 2 times scanning

MAIN:
SLEEP                                ; Set system into IDLE mode
:
:
GOTO      MAIN

INT:
MOV WF    20H                ; Store W data to SRAM 20H
MOV WF    STATUS              ; Get STATUS data
MOV WF    21H                ; Store STATUS data to SRAM 21H

BTFSC     ATKIF                ; Check ATKIF bit
GOTO      INT_ATK
...

EXIT_INT:
MOV FW    21H                ; Get SRAM 21H data
MOV WF    STATUS              ; Restore STATUS data
MOV FW    20H                ; Restore W data
RETI                               ; Return from interrupt

INT_ATK:
MOV LW    10111111B
MOV WF    INTIF                ; Clear ATK interrupt request flag
MOV FW    ATKDT
MOV WF    22H                ; Store ATK scan result to SRAM 22H
GOTO      EXIT_INT

```

F08	Bit 7	Bit 6	Bit 5	Bit 4	Bit 3	Bit 2	Bit 1	Bit 0
INTIE	I2CIE	ATKIE	TM1IE	TM0IE	WKTIE	INT2IE	INT1IE	INT0IE
R/W	R/W	R/W	R/W	R/W	R/W	R/W	R/W	R/W
Reset	0	0	0	0	0	0	0	0

F08.6 **ATKIE**: Auto Touch Key Interrupt Enable
 0: disable
 1: enable

F09	Bit 7	Bit 6	Bit 5	Bit 4	Bit 3	Bit 2	Bit 1	Bit 0
INTIF	I2CIF	ATKIF	TM1IF	TM0IF	WKTIF	INT2IF	INT1IF	INT0IF
R/W	R/W	R/W	R/W	R/W	R/W	R/W	R/W	R/W
Reset	0	0	0	0	0	0	0	0

F09.6 **ATKIF**: Auto Touch Key interrupt event pending flag
 This bit is set by H/W while Key's TK Data Count is over the pre-set compare threshold range,
 write 0 to this bit will clear this flag

F10	Bit 7	Bit 6	Bit 5	Bit 4	Bit 3	Bit 2	Bit 1	Bit 0
TKCTL1	TKSOC	TKTMR			TKCHS			
R/W	R/W	R/W			R/W			
Reset	0	1	0	0	1	1	1	1

F10.7 **TKSOC**: Touch key start of conversion, rising edge to start
 H/W auto cleared while end of conversion

F10.6~4 **TKTMR**: Touch key conversion time
 000: shortest
 ...
 111: longest

F10.3~0 **TKCHS**: Touch key channel select
 0000: TK0 (PA0)
 0001: TK1 (PA1)
 0010: TK2 (PA2)
 0011: TK3 (PA3)
 0100: TK4 (PA4)
 0101: TK5 (PA5)
 0110: TK6 (PA6)
 0111: TK7 (PD7)
 1000: TK8 (PB0)
 1001: TK9 (PB1)
 1010: TK10 (PB2)
 1011: TK11 (PB3)
 1100: TK12 (PB4)
 1101: TK13 (PB5)
 1110: Undefined
 1111: Internal reference capacitor

F11	Bit 7	Bit 6	Bit 5	Bit 4	Bit 3	Bit 2	Bit 1	Bit 0
TKCTL2	–	–	–	TKPD	TKEOC	TKOVF	TKDH	
R/W	–	–	–	R/W	R	R	R	
Reset	–	–	–	1	0	0	0	0

F11.4 **TKPD**: Touch key power down
 0: Touch key running
 1: Touch key power down

F11.3 **TKEOC**: Touch key end of conversion
 0: conversion is in process
 1: end of conversion

F11.2 **TKOVF**: Touch key counter overflow flag
 0: not overflow
 1: overflow

F11.1~0 **TKDH**: Touch key data MSB[9:8]

F12	Bit 7	Bit 6	Bit 5	Bit 4	Bit 3	Bit 2	Bit 1	Bit 0
TKDL	TKDL							
R/W	R							
Reset	0	0	0	0	0	0	0	0

F12.7~0 **TKDL**: Touch key data LSB[7:0]

F13	Bit 7	Bit 6	Bit 5	Bit 4	Bit 3	Bit 2	Bit 1	Bit 0
ATKCTL	–	–	–	TKAUTO		TKSCNUM		
R/W	–	–	–	R/W		R/W		
Reset	–	–	–	0	0	1	1	1

F13.4~3 **TKAUTO**: Touch key auto scan mode enable
 00: disable H/W Auto Mode
 01: enable H/W Auto Mode (1 time scanning)
 10: enable H/W Auto Mode (2 times scanning)
 11: enable H/W Auto Mode (4 times scanning)

F13.2~0 **TKSCNUM**: Touch key auto scan channel number
 000: only scan 1 channel (TK0)
 001: scan 2 channels (TK0 ~ TK1)
 010: scan 3 channels (TK0 ~ TK2)
 011: scan 4 channels (TK0 ~ TK3)
 100: scan 5 channels (TK0 ~ TK4)
 101: scan 6 channels (TK0 ~ TK5)
 110: scan 7 channels (TK0 ~ TK6)
 111: scan 8 channels (TK0 ~ TK7)

F14	Bit 7	Bit 6	Bit 5	Bit 4	Bit 3	Bit 2	Bit 1	Bit 0
ATKDT	ATKDT							
R/W	R							
Reset	0	0	0	0	0	0	0	0

F14.7~0 **ATKDT**: Touch key auto scan result
 xxxx_xxx1: TK0 has a touch event
 xxxx_xx1x: TK1 has a touch event
 xxxx_x1xx: TK2 has a touch event
 xxxx_1xxx: TK3 has a touch event
 xxx1_xxxx: TK4 has a touch event
 xx1x_xxxx: TK5 has a touch event
 x1xx_xxxx: TK6 has a touch event
 1xxx_xxxx: TK7 has a touch event

R07	Bit 7	Bit 6	Bit 5	Bit 4	Bit 3	Bit 2	Bit 1	Bit 0
PBMODH	PB7MOD		PB6MOD		PB5MOD		PB4MOD	
R/W	W		W		W		W	
Reset	0	1	0	1	0	1	0	1

R07.1~0 **PB4MOD**: PB4 I/O mode control
 00: Mode0
 01: Mode1
 10: Mode2, Touch Key clock output
 11: Mode3

R0B	Bit 7	Bit 6	Bit 5	Bit 4	Bit 3	Bit 2	Bit 1	Bit 0
MR0B	—	—	—	INT0EDG	—	TRCNOE	WKTTPSC	
R/W	—	—	—	W	—	W	W	
Reset	—	—	—	0	—	0	1	1

R0B.2 **TRCNOE**: Touch Key clock output select
 0: positive output
 1: negative output

R14	Bit 7	Bit 6	Bit 5	Bit 4	Bit 3	Bit 2	Bit 1	Bit 0
ATKUB0H	—	—	—	—	—	—	ATKUB0H	
R/W	—	—	—	—	—	—	W	
Reset	—	—	—	—	—	—	0	0

R14.1~0 **ATKUB0H**: Auto Touch Key TK0 upper boundary MSB[9:8]

R15	Bit 7	Bit 6	Bit 5	Bit 4	Bit 3	Bit 2	Bit 1	Bit 0
ATKUB0L	ATKUB0L							
R/W	W							
Reset	1	1	1	1	1	1	1	1

R15.7~0 **ATKUB0L**: Auto Touch Key TK0 upper boundary LSB[7:0]

R16	Bit 7	Bit 6	Bit 5	Bit 4	Bit 3	Bit 2	Bit 1	Bit 0
ATKLB0H	—	—	—	—	—	—	ATKLB0H	
R/W	—	—	—	—	—	—	W	
Reset	—	—	—	—	—	—	0	0

R16.1~0 **ATKLB0H**: Auto Touch Key TK0 lower boundary MSB[9:8]

R17	Bit 7	Bit 6	Bit 5	Bit 4	Bit 3	Bit 2	Bit 1	Bit 0
ATKLB0L	ATKLB0L							
R/W	W							
Reset	0	0	0	0	0	0	0	0

R17.7~0 **ATKLB0L**: Auto Touch Key TK0 lower boundary LSB[7:0]

R18	Bit 7	Bit 6	Bit 5	Bit 4	Bit 3	Bit 2	Bit 1	Bit 0
ATKUB1H	–	–	–	–	–	–	ATKUB1H	
R/W	–	–	–	–	–	–	W	
Reset	–	–	–	–	–	–	0	0

R18.1~0 **ATKUB1H**: Auto Touch Key TK1 upper boundary MSB[9:8]

R19	Bit 7	Bit 6	Bit 5	Bit 4	Bit 3	Bit 2	Bit 1	Bit 0
ATKUB1L	ATKUB1L							
R/W	W							
Reset	1	1	1	1	1	1	1	1

R19.7~0 **ATKUB1L**: Auto Touch Key TK1 upper boundary LSB[7:0]

R1A	Bit 7	Bit 6	Bit 5	Bit 4	Bit 3	Bit 2	Bit 1	Bit 0
ATKLB1H	–	–	–	–	–	–	ATKLB1H	
R/W	–	–	–	–	–	–	W	
Reset	–	–	–	–	–	–	0	0

R1A.1~0 **ATKLB1H**: Auto Touch Key TK1 lower boundary MSB[9:8]

R1B	Bit 7	Bit 6	Bit 5	Bit 4	Bit 3	Bit 2	Bit 1	Bit 0
ATKLB1L	ATKLB1L							
R/W	W							
Reset	0	0	0	0	0	0	0	0

R1B.7~0 **ATKLB1L**: Auto Touch Key TK1 lower boundary LSB[7:0]

R1C	Bit 7	Bit 6	Bit 5	Bit 4	Bit 3	Bit 2	Bit 1	Bit 0
ATKUB2H	–	–	–	–	–	–	ATKUB2H	
R/W	–	–	–	–	–	–	W	
Reset	–	–	–	–	–	–	0	0

R1C.1~0 **ATKUB2H**: Auto Touch Key TK2 upper boundary MSB[9:8]

R1D	Bit 7	Bit 6	Bit 5	Bit 4	Bit 3	Bit 2	Bit 1	Bit 0
ATKUB2L	ATKUB2L							
R/W	W							
Reset	1	1	1	1	1	1	1	1

R1D.7~0 **ATKUB2L**: Auto Touch Key TK2 upper boundary LSB[7:0]

R1E	Bit 7	Bit 6	Bit 5	Bit 4	Bit 3	Bit 2	Bit 1	Bit 0
ATKLB2H	–	–	–	–	–	–	ATKLB2H	
R/W	–	–	–	–	–	–	W	
Reset	–	–	–	–	–	–	0	0

R1E.1~0 **ATKLB2H**: Auto Touch Key TK2 lower boundary MSB[9:8]

R1F	Bit 7	Bit 6	Bit 5	Bit 4	Bit 3	Bit 2	Bit 1	Bit 0
ATKLB2L	ATKLB2L							
R/W	W							
Reset	0	0	0	0	0	0	0	0

R1F.7~0 **ATKLB2L**: Auto Touch Key TK2 lower boundary LSB[7:0]

R20	Bit 7	Bit 6	Bit 5	Bit 4	Bit 3	Bit 2	Bit 1	Bit 0
ATKUB3H	–	–	–	–	–	–	ATKUB3H	
R/W	–	–	–	–	–	–	W	
Reset	–	–	–	–	–	–	0	0

R20.1~0 **ATKUB3H**: Auto Touch Key TK3 upper boundary MSB[9:8]

R21	Bit 7	Bit 6	Bit 5	Bit 4	Bit 3	Bit 2	Bit 1	Bit 0
ATKUB3L	ATKUB3L							
R/W	W							
Reset	1	1	1	1	1	1	1	1

R21.7~0 **ATKUB3L**: Auto Touch Key TK3 upper boundary LSB[7:0]

R22	Bit 7	Bit 6	Bit 5	Bit 4	Bit 3	Bit 2	Bit 1	Bit 0
ATKLB3H	–	–	–	–	–	–	ATKLB3H	
R/W	–	–	–	–	–	–	W	
Reset	–	–	–	–	–	–	0	0

R22.1~0 **ATKLB3H**: Auto Touch Key TK3 lower boundary MSB[9:8]

R23	Bit 7	Bit 6	Bit 5	Bit 4	Bit 3	Bit 2	Bit 1	Bit 0
ATKLB3L	ATKLB3L							
R/W	W							
Reset	0	0	0	0	0	0	0	0

R23.7~0 **ATKLB3L**: Auto Touch Key TK3 lower boundary LSB[7:0]

R24	Bit 7	Bit 6	Bit 5	Bit 4	Bit 3	Bit 2	Bit 1	Bit 0
ATKUB4H	–	–	–	–	–	–	ATKUB4H	
R/W	–	–	–	–	–	–	W	
Reset	–	–	–	–	–	–	0	0

R24.1~0 **ATKUB4H**: Auto Touch Key TK4 upper boundary MSB[9:8]

R25	Bit 7	Bit 6	Bit 5	Bit 4	Bit 3	Bit 2	Bit 1	Bit 0
ATKUB4L	ATKUB4L							
R/W	W							
Reset	1	1	1	1	1	1	1	1

R25.7~0 **ATKUB4L**: Auto Touch Key TK4 upper boundary LSB[7:0]

R26	Bit 7	Bit 6	Bit 5	Bit 4	Bit 3	Bit 2	Bit 1	Bit 0
ATKLB4H	–	–	–	–	–	–	ATKLB4H	
R/W	–	–	–	–	–	–	W	
Reset	–	–	–	–	–	–	0	0

R26.1~0 **ATKLB4H**: Auto Touch Key TK4 lower boundary MSB[9:8]

R27	Bit 7	Bit 6	Bit 5	Bit 4	Bit 3	Bit 2	Bit 1	Bit 0
ATKLB4L	ATKLB4L							
R/W	W							
Reset	0	0	0	0	0	0	0	0

R27.7~0 **ATKLB4L**: Auto Touch Key TK4 lower boundary LSB[7:0]

R28	Bit 7	Bit 6	Bit 5	Bit 4	Bit 3	Bit 2	Bit 1	Bit 0
ATKUB5H	–	–	–	–	–	–	ATKUB5H	
R/W	–	–	–	–	–	–	W	
Reset	–	–	–	–	–	–	0	0

R28.1~0 **ATKUB5H**: Auto Touch Key TK5 upper boundary MSB[9:8]

R29	Bit 7	Bit 6	Bit 5	Bit 4	Bit 3	Bit 2	Bit 1	Bit 0
ATKUB5L	ATKUB5L							
R/W	W							
Reset	1	1	1	1	1	1	1	1

R29.7~0 **ATKUB5L**: Auto Touch Key TK5 upper boundary LSB[7:0]

R2A	Bit 7	Bit 6	Bit 5	Bit 4	Bit 3	Bit 2	Bit 1	Bit 0
ATKLB5H	–	–	–	–	–	–	ATKLB5H	
R/W	–	–	–	–	–	–	W	
Reset	–	–	–	–	–	–	0	0

R2A.1~0 **ATKLB5H**: Auto Touch Key TK5 lower boundary MSB[9:8]

R2B	Bit 7	Bit 6	Bit 5	Bit 4	Bit 3	Bit 2	Bit 1	Bit 0
ATKLB5L	ATKLB5L							
R/W	W							
Reset	0	0	0	0	0	0	0	0

R2B.7~0 **ATKLB5L**: Auto Touch Key TK5 lower boundary LSB[7:0]

R2C	Bit 7	Bit 6	Bit 5	Bit 4	Bit 3	Bit 2	Bit 1	Bit 0
ATKUB6H	–	–	–	–	–	–	ATKUB6H	
R/W	–	–	–	–	–	–	W	
Reset	–	–	–	–	–	–	0	0

R2C.1~0 **ATKUB6H**: Auto Touch Key TK6 upper boundary MSB[9:8]

R2D	Bit 7	Bit 6	Bit 5	Bit 4	Bit 3	Bit 2	Bit 1	Bit 0
ATKUB6L	ATKUB6L							
R/W	W							
Reset	1	1	1	1	1	1	1	1

R2D.7~0 **ATKUB6L**: Auto Touch Key TK6 upper boundary LSB[7:0]

R2E	Bit 7	Bit 6	Bit 5	Bit 4	Bit 3	Bit 2	Bit 1	Bit 0
ATKLB6H	–	–	–	–	–	–	ATKLB6H	
R/W	–	–	–	–	–	–	W	
Reset	–	–	–	–	–	–	0	0

R2E.1~0 **ATKLB6H**: Auto Touch Key TK6 lower boundary MSB[9:8]

R2F	Bit 7	Bit 6	Bit 5	Bit 4	Bit 3	Bit 2	Bit 1	Bit 0
ATKLB6L	ATKLB6L							
R/W	W							
Reset	0	0	0	0	0	0	0	0

R2F.7~0 **ATKLB6L**: Auto Touch Key TK6 lower boundary LSB[7:0]

R30	Bit 7	Bit 6	Bit 5	Bit 4	Bit 3	Bit 2	Bit 1	Bit 0
ATKUB7H	–	–	–	–	–	–	ATKUB7H	
R/W	–	–	–	–	–	–	W	
Reset	–	–	–	–	–	–	0	0

R30.1~0 **ATKUB7H**: Auto Touch Key TK7 upper boundary MSB[9:8]

R31	Bit 7	Bit 6	Bit 5	Bit 4	Bit 3	Bit 2	Bit 1	Bit 0
ATKUB7L	ATKUB7L							
R/W	W							
Reset	1	1	1	1	1	1	1	1

R31.7~0 **ATKUB7L**: Auto Touch Key TK7 upper boundary LSB[7:0]

R32	Bit 7	Bit 6	Bit 5	Bit 4	Bit 3	Bit 2	Bit 1	Bit 0
ATKLB7H	–	–	–	–	–	–	ATKLB7H	
R/W	–	–	–	–	–	–	W	
Reset	–	–	–	–	–	–	0	0

R32.1~0 **ATKLB7H**: Auto Touch Key TK7 lower boundary MSB[9:8]

R33	Bit 7	Bit 6	Bit 5	Bit 4	Bit 3	Bit 2	Bit 1	Bit 0
ATKLB7L	ATKLB7L							
R/W	W							
Reset	0	0	0	0	0	0	0	0

R33.7~0 **ATKLB7L**: Auto Touch Key TK7 lower boundary LSB[7:0]

3.6 S/W controlled LCD Driver

The TM57MT21 supports an S/W controlled method to driving LCD. It is capable of driving the LCD panel with 52 dots (Max.) by 4 Commons (COM) and 13 Segments (SEG). The PB0~PB3 are used for Common pins COM0~COM3 and others pins (PA0~PA7, PB4~PB7, PD7) can be used for Segment pins. It is capable of driving 1/2 bias when PB0~PB3's Pin Mode are set to Mode2. Refer to the following figures.

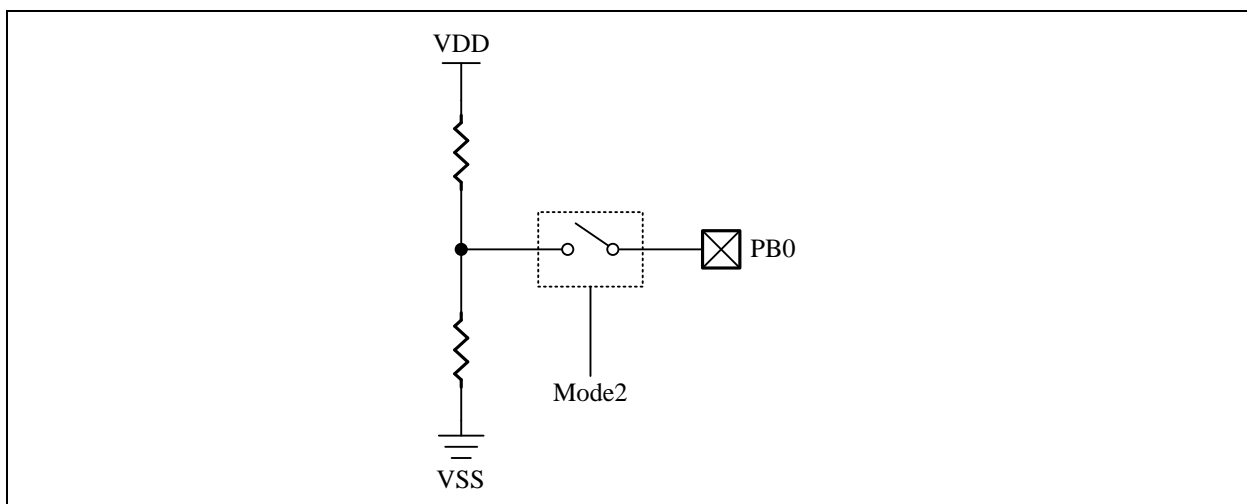

LCD COM0 Circuit

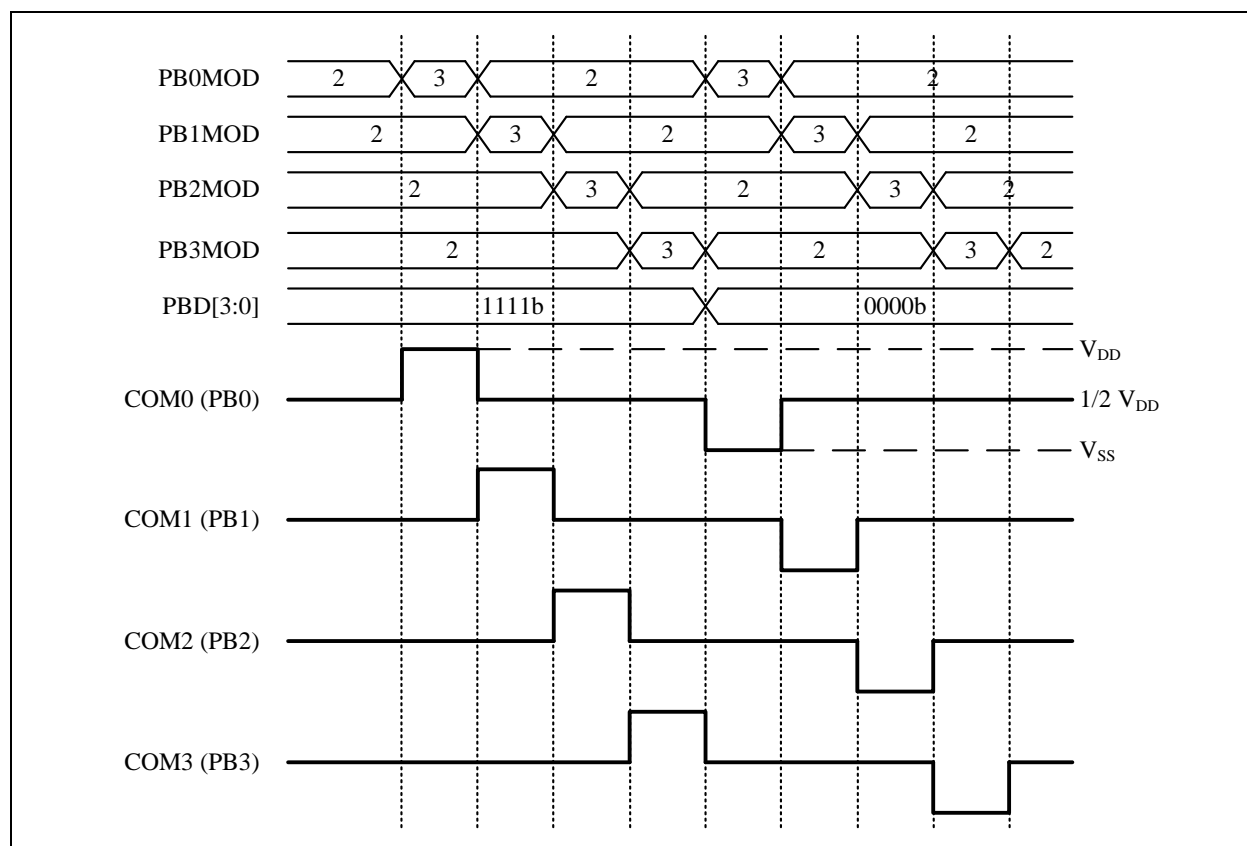

S/W Controlled LCD COM Scanning

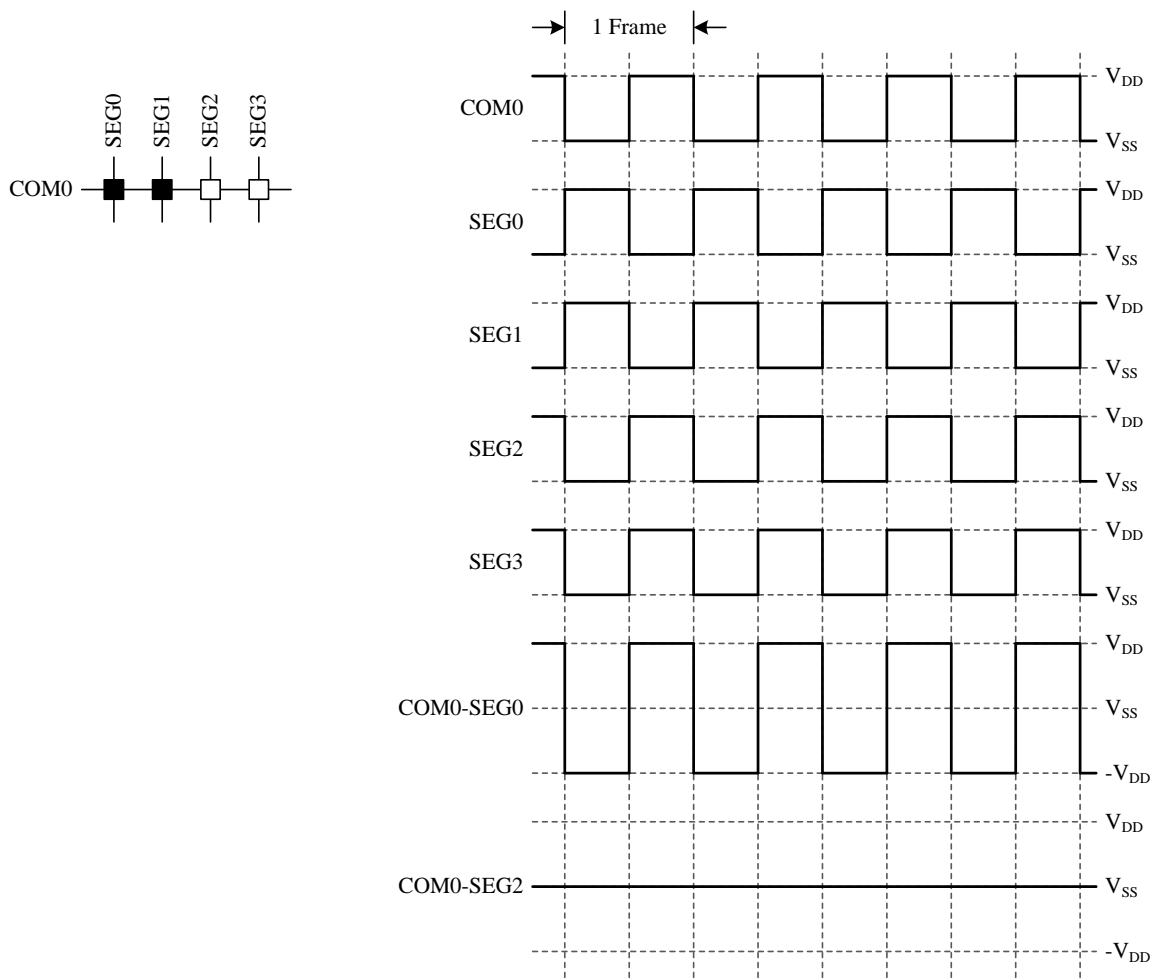
Static Waveform

1/4 Duty, 1/2 Bias Output Waveform

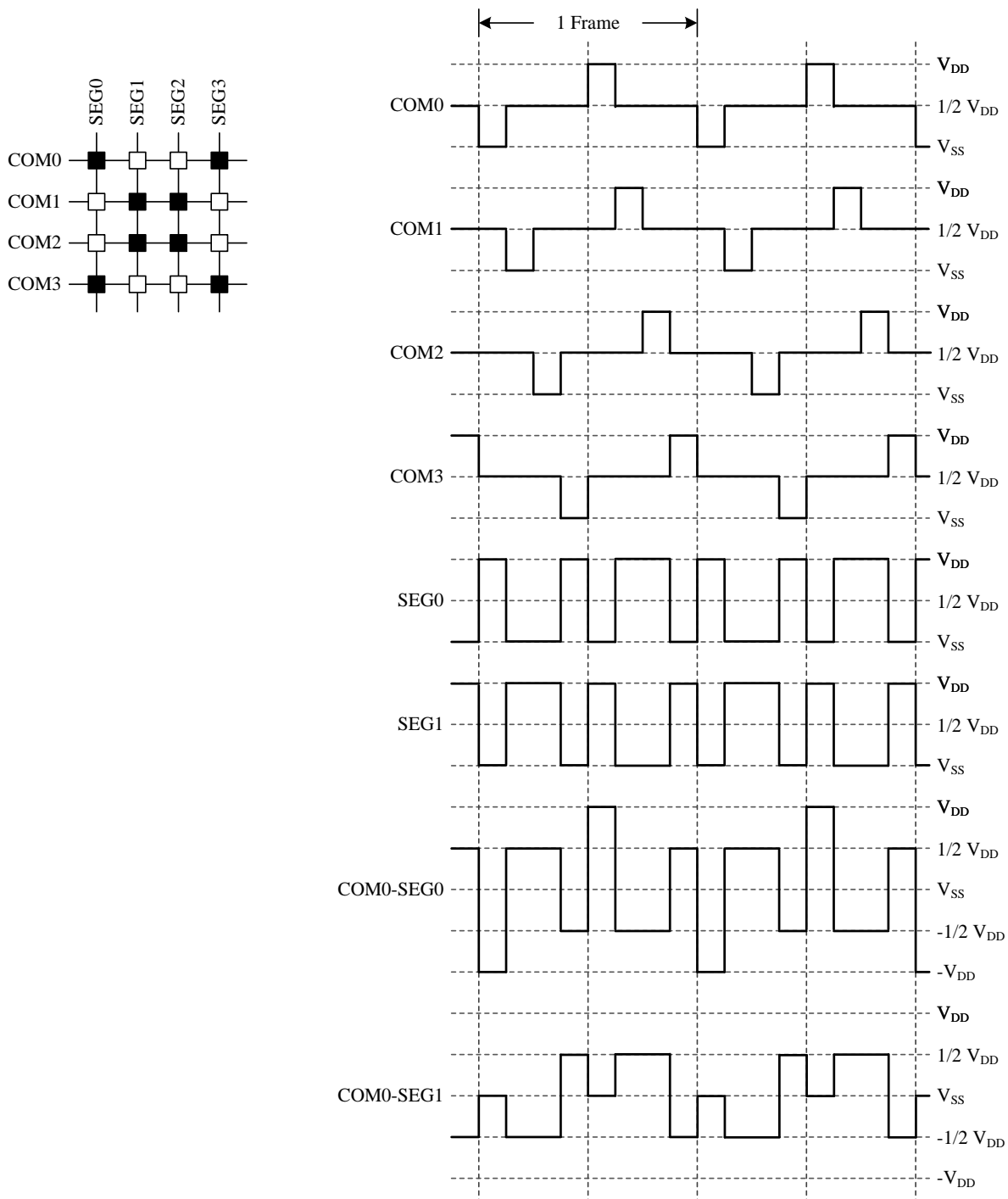

◇ Example: 1/4 Duty, 1/2 Bias, LCD COM scanning

SET_MODE:

```
    MOVLW    10 10 10 10B
    MOVWR    PBMODL                ; Set PB0 - PB3 as Mode2 (1/2 VDD output)
```

FRAME_SCAN:

```
    MOVLW    xxxx1111B
    MOVWF    PBD
```

COM0_H: ;One frame scan start

```
    MOVLW    10 10 10 11B
    MOVWR    PBMODL                ; Set PB0 as Mode3 (CMOS output)
                                    ; PB1, PB2, PB3 as Mode2
```

COM1_H: ; Set PB1 as Mode3

```
    MOVLW    10 10 11 10B
    MOVWR    PBMODL                ; PB0, PB2, PB3 as Mode2
```

COM2_H: ; Set PB2 as Mode3

```
    MOVLW    10 11 10 10B
    MOVWR    PBMODL                ; PB0, PB1, PB3 as Mode2
```

COM3_H: ; Set PB3 as Mode3

```
    MOVLW    11 10 10 10B
    MOVWR    PBMODL                ; PB0, PB1, PB2 as Mode2
```

```
    MOVLW    xxxx0000B
    MOVWF    PBD
```

COM0_L: ; Set PB0 as Mode3

```
    MOVLW    10 10 10 11B
    MOVWR    PBMODL                ; PB1, PB2, PB3 as Mode2
```

COM1_L: ; Set PB1 as Mode3

```
    MOVLW    10 10 11 10B
    MOVWR    PBMODL                ; PB0, PB2, PB3 as Mode2
```

COM2_L: ; Set PB2 as Mode3

```
    MOVLW    10 11 10 10B
    MOVWR    PBMODL                ; PB0, PB1, PB3 as Mode2
```

COM3_L: ; Set PB3 as Mode3

```
    MOVLW    11 10 10 10B
    MOVWR    PBMODL                ; PB0, PB1, PB2 as Mode2
                                    ;One frame scan end
```

R08	Bit 7	Bit 6	Bit 5	Bit 4	Bit 3	Bit 2	Bit 1	Bit 0
PBMODL	PB3MOD		PB2MOD		PB1MOD		PB0MOD	
R/W	W		W		W		W	
Reset	0	1	0	1	0	1	0	1

R08.7~6 **PB3MOD**: PB3 Pin Mode Control
 00: Mode0
 01: Mode1
 10: Mode2, LCD COM 1/2 V_{DD} output
 11: Mode3

R08.5~4 **PB2MOD**: PB2 Pin Mode Control
 00: Mode0
 01: Mode1
 10: Mode2, LCD COM 1/2 V_{DD} output
 11: Mode3

R08.3~2 **PB1MOD**: PB1 Pin Mode Control
 00: Mode0
 01: Mode1
 10: Mode2, LCD COM 1/2 V_{DD} output
 11: Mode3

R08.1~0 **PB0MOD**: PB0 Pin Mode Control
 00: Mode0
 01: Mode1
 10: Mode2, LCD COM 1/2 V_{DD} output
 11: Mode3

3.7 Specific Purpose Slave I2C Interface

Specific purpose slave I2C interface in TM57MT21 could be used for data transmission. This interface is based on a standard I2C (Inter-Integrated Circuit), and TM57MT21 is always as a slave mode. When the master node (another IC or device) sends the correct ID through I2C, it can read data from the register I2CTXD0 (F1C.7~0) and I2CTXD1 (F1D.7~0) of TM57MT21 or write data to the register I2CRCD0 (F1A.7~0) and I2CRCD1 (F1B.7~0) of TM57MT21.

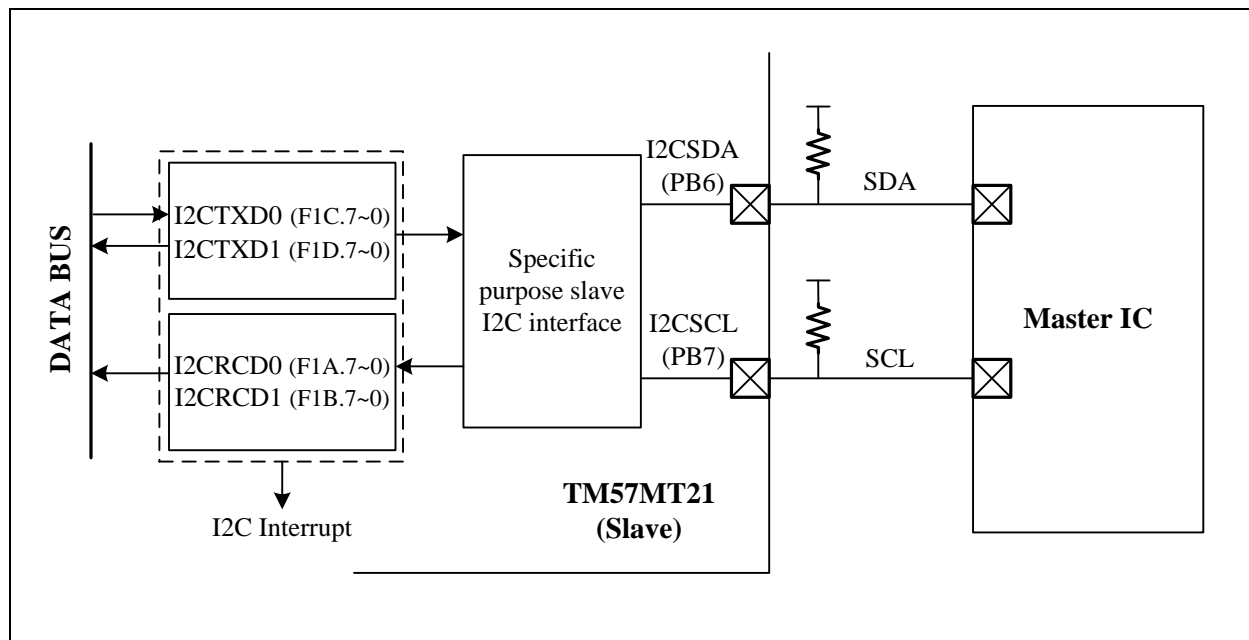

Slave I2C Interface Block Diagram

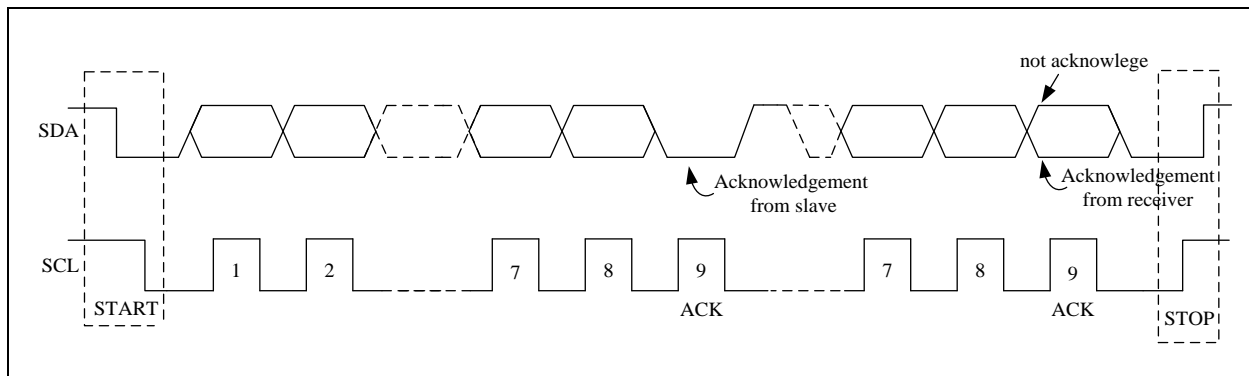

I2C Protocol

To use the slave I2C interface, the I2CEN (F1E.3) bit has to be set. TM57MT21 supports 4 slave device IDs by setting I2CID (F1E.1~0). TM57MT21 can generate the transmitting flag TXD0F (F1F.4) and TXD1F (F1F.5) when data transmitting finished. It generates the receiving flag RCD0F (F1F.0) and RCD1F (F1F.2) when data receiving finished. It can also generate the receiving overflow flag RCD0OVF (F1F.1) and RCD1OVF (F1F.3) when data receiving finished but the receiving flag is not cleared. If one of those I2C flags is set, the I2C interrupt flag I2CIF (F09.7) will be generated. It generates I2C interrupt if the I2CIE (F08.7) bit is set. The transmitting interrupt can be disabled by setting TXDIE (F1E.2). Refer to the following table and figure.

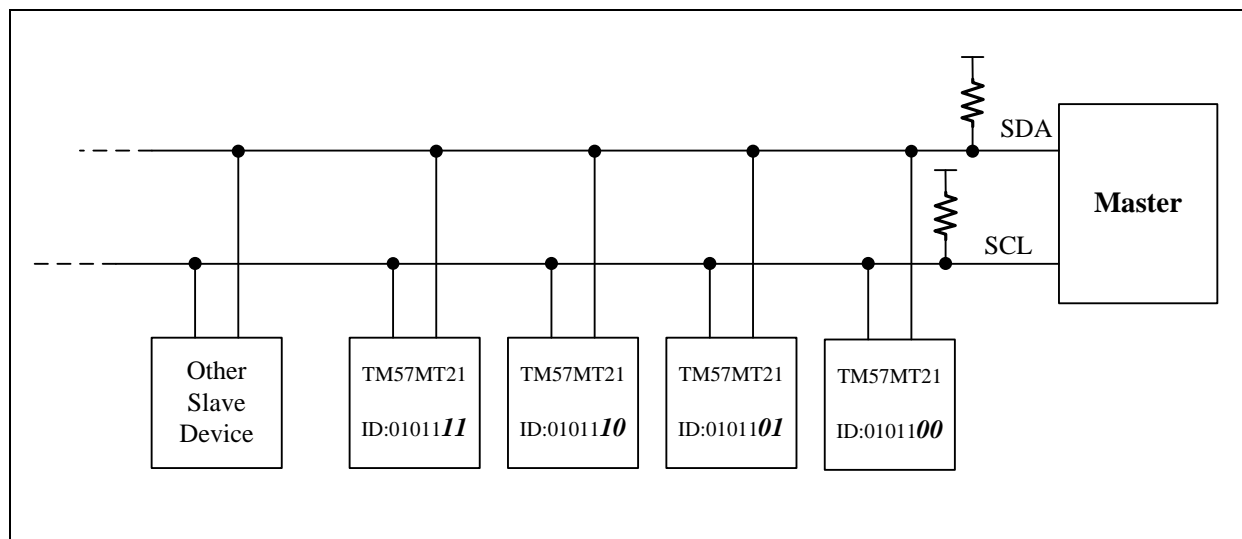

I2C Parallel Connection Application Circuit

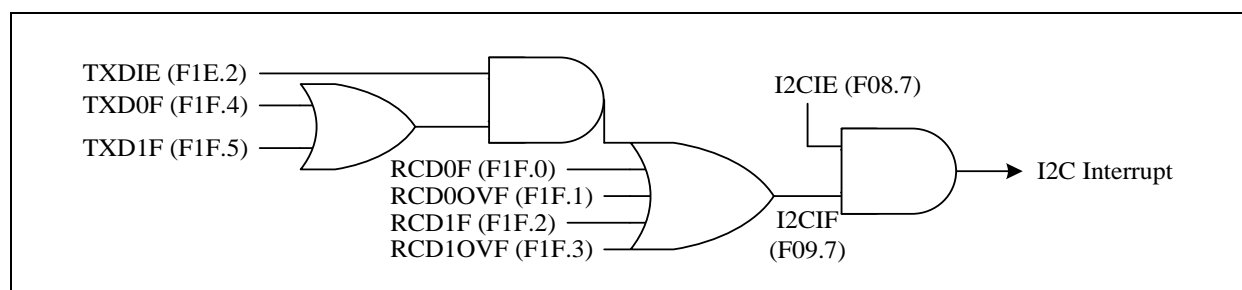

Slave I2C Interrupt Block Diagram

RCDxOVF	RCDxF	I2CIF	STATE
0	0	0	IDLE
0	1	1	Data received to I2CRCDx register
1	1	1	Data overflow occurred at I2CRCDx register

TXDIE	TXDxF	I2CIF	STATE
0	x	x	Disable the transmitting interrupt
1	0	0	IDLE
1	1	1	Data in I2CTXDx is transmitting finish

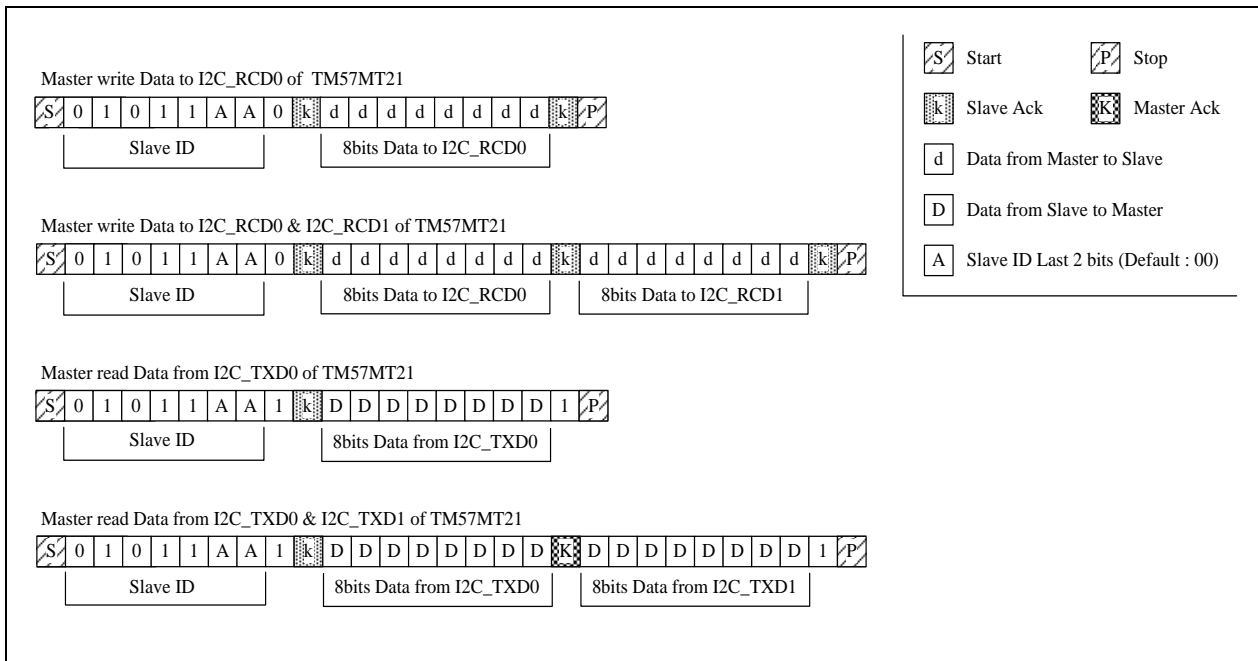
Table of TM57MT21 I2C Commands

F08	Bit 7	Bit 6	Bit 5	Bit 4	Bit 3	Bit 2	Bit 1	Bit 0
INTIE	I2CIE	ATKIE	TM1IE	TM0IE	WKTIE	INT2IE	INT1IE	INT0IE
R/W	R/W	R/W	R/W	R/W	R/W	R/W	R/W	R/W
Reset	0	0	0	0	0	0	0	0

F08.7 **I2CIE**: I2C Receive/Transmit Data finished Interrupt Enable

0: disable

1: enable

F09	Bit 7	Bit 6	Bit 5	Bit 4	Bit 3	Bit 2	Bit 1	Bit 0
INTIF	I2CIF	ATKIF	TM1IF	TM0IF	WKTIF	INT2IF	INT1IF	INT0IF
R/W	R/W	R/W	R/W	R/W	R/W	R/W	R/W	R/W
Reset	0	0	0	0	0	0	0	0

F09.7 **I2CIF**: I2C interrupt event pending flag

This bit is set by H/W while

- I2CRCD0 or I2CRCD1 receive data finished
- I2CRCD0 or I2CRCD1 data overflow occurred
- I2CTXD0 or I2CTXD1 data transmit finished

write 0 to this bit will clear this flag and slave I2C related flags

F1A	Bit 7	Bit 6	Bit 5	Bit 4	Bit 3	Bit 2	Bit 1	Bit 0
I2CRCD0	I2CRCD0							
R/W	R							
Reset	0	0	0	0	0	0	0	0

F1A.7~0 **I2CRCD0**: The receiving register 0 of slave I2C

F1B	Bit 7	Bit 6	Bit 5	Bit 4	Bit 3	Bit 2	Bit 1	Bit 0
I2CRCD1	I2CRCD1							
R/W	R							
Reset	0	0	0	0	0	0	0	0

F1B.7~0 **I2CRCD1**: The receiving register 1 of slave I2C

F1C	Bit 7	Bit 6	Bit 5	Bit 4	Bit 3	Bit 2	Bit 1	Bit 0
I2CTXD0	I2CTXD0							
R/W	R/W							
Reset	0	0	0	0	0	0	0	0

F1C.7~0 **I2CTXD0**: The transmitting register 0 of slave I2C

F1D	Bit 7	Bit 6	Bit 5	Bit 4	Bit 3	Bit 2	Bit 1	Bit 0
I2CTXD1	I2CTXD1							
R/W	R/W							
Reset	0	0	0	0	0	0	0	0

F1D.7~0 **I2CTXD1**: The transmitting register 1 of slave I2C

F1E	Bit 7	Bit 6	Bit 5	Bit 4	Bit 3	Bit 2	Bit 1	Bit 0
I2CCTL	—	—	—	—	I2CEN	TXDIE	I2CID	
R/W	—	—	—	—	R/W	R/W	R/W	
Reset	—	—	—	—	0	0	0	0

F1E.3 **I2CEN**: Slave I2C interface enable

0: disable

1: enable

F1E.2 **TXDIE**: Slave I2C transmitting interrupt enable

0: disable

1: enable

F1E.1~0 **I2CID**: Slave I2C ID last 2 bits

F1F	Bit 7	Bit 6	Bit 5	Bit 4	Bit 3	Bit 2	Bit 1	Bit 0
I2CFLAG	–	–	TXD1F	TXD0F	RCD1OVF	RCD1F	RCD0OVF	RCD0F
R/W	–	–	R/W	R/W	R/W	R/W	R/W	R/W
Reset	–	–	0	0	0	0	0	0

- F1F.5 **TXD1F**: Slave I2C transmitting data register 1 flag
This bit is set by H/W while I2CTXD1 data transmitting finished, write 0 to this bit will clear this flag
- F1F.4 **TXD0F**: Slave I2C transmitting data register 0 flag
This bit is set by H/W while I2CTXD0 data transmitting finished, write 0 to this bit will clear this flag
- F1F.3 **RCD1OVF**: Slave I2C receiving data register 1 overflow
This bit is set by H/W while receiving data to I2CRCD1 overflow, write 0 to this bit will clear this flag
- F1F.2 **RCD1F**: Slave I2C receiving data register 1 flag
This bit is set by H/W while data receiving to I2CRCD1 finished, write 0 to this bit will clear this flag
- F1F.1 **RCD0OVF**: Slave I2C receiving data register 0 overflow
This bit is set by H/W while receiving data to I2CRCD0 overflow, write 0 to this bit will clear this flag
- F1F.0 **RCD0F**: Slave I2C receiving data register 0 flag
This bit is set by H/W while data receiving to I2CRCD0 finished, write 0 to this bit will clear this flag

3.8 System Clock Oscillator

System clock can be operated in two different oscillation modes. The two oscillation modes are FIRC and SIRC. In the Fast Internal RC mode (FIRC), the on-chip oscillator generates 8 MHz system clock. For the operation voltage can be protected by LVR, we suggest setting the $FIRC/2=4$ MHz as maximum system clock. In the Slow Internal RC mode (SIRC), the on-chip oscillator generates 17 KHz system clock. Since power noise degrades the performance of Internal Clock Oscillator, placing power supply bypass capacitors 1 μ F and 0.1 μ F very close to VDD/VSS pins to improve the stability of clock and the overall system.

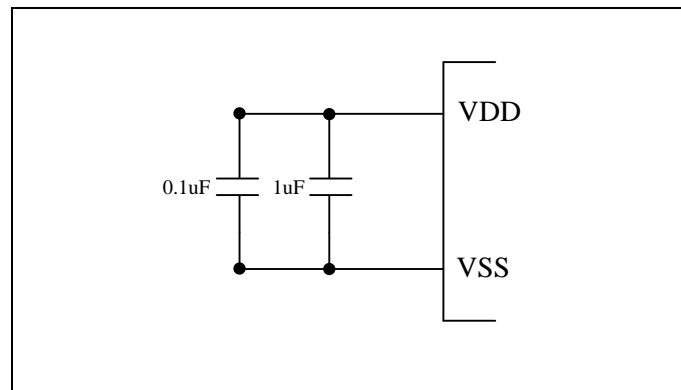

Internal RC Mode

4. I/O Port

4.1 PA0-6, PB0-7, PD7

These pins can be used as Schmitt-trigger input, CMOS push-pull output or Open-drain output. The pull-up resistor is assignable to each pin by S/W setting. User can set each pin by their Pin Mode register. There are 4 kinds of pin modes Mode0, Mode1, Mode2 and Mode3 for each pin can be selected.

Mode	PA0-6, PB0-7, PD7 pin function		PXn SFR data	Pin State	Resistor Pull-up	Digital Input
Mode 0	Open Drain		0	Drive Low	N	N
			1	Pull-up	Y	Y
Mode 1	Open Drain		0	Drive Low	N	N
			1	Hi-Z	N	Y
Mode 2	Alternative Function	Wake-up	0	Drive Low	N	N
			1	Pull-up	Y	Y
		LCD COM	X	–	N	N
		Touch Key Clock output	X	TRCOUT	N	N
		PWM output	0	PWM0	N	N
			1		by PWM0	N
Mode 3	CMOS Output		0	Drive Low	N	N
			1	Drive High	N	N

PA0-6, PB0-7, PD7 I/O Pin Function Table

If a PA0-6, PB0-7, PD7 pin is used for Schmitt-trigger input, S/W must set the I/O pin to Mode0 or Mode1 and set the corresponding Port Data SFR to 1 to disable the pin's output driving circuitry. Beside I/O port function, each PA0-6, PB0-7, PD7 pin has one or more alternative functions, Wake-up, LCD COM, Touch Key clock output or PWM output. Most of the functions are activated by setting the individual pin mode control SFR to Mode2. Reading the pin data (PA0-6, PB0-7, PD7) has different meaning. In "Read-Modify-Write" instruction, CPU actually reads the output data register. In the other instructions, CPU reads the pin state. The so-called "Read-Modify-Write" instruction includes BSF, BCF and all instructions using F-Plane as destination.

Pin Name	Wake-up	INT	TK	LCD	others	Mode2
PA0	Y		TK0			Wake-up
PA1	Y		TK1			Wake-up
PA2	Y		TK2		TM0CKI	Wake-up
PA3	Y		TK3			Wake-up
PA4	Y		TK4			Wake-up
PA5	Y		TK5			Wake-up
PA6	Y		TK6			Wake-up
PB0			TK8	COM0		COM0
PB1			TK9	COM1		COM1
PB2			TK10	COM2		COM2
PB3			TK11	COM3		COM3
PB4		INT0	TK12		TRCOUT	TRCOUT
PB5			TK13		PWM0	PWM0
PB6	Y	INT2			I2CSDA	Wake-up
PB7	Y				I2CSCL	Wake-up
PD7	Y		TK7			Wake-up

PA0-6, PB0-7, PD7 multi-function Table

The necessary SFR setting for PA0-6, PB0-7, PD7 pin's alternative function is list below.

Alternative Function	Mode	PXn SFR data	Pin State	Other necessary SFR setting
TM0CKI, INT0, INT2	0	1	Input with Pull-up	TM0CTL, INTIE
	1	1	Input	
I2CSCL	0	1	Input with Pull-up	I2CCTL
	1	1	Input	
I2CSDA	0	X	Input with Pull-up / Open Drain Output	
	1	X	Input / Open Drain Output	
TRCOUT	2	X	Touch Key Clock Output (CMOS Push-Pull)	
Wake-up	2	1	Input with Pull-up	
TK0~TK13	0	1	Touch Key Idling with Pull-up	TKCTL1
			Touch Key Scanning without Pull-up (automatically)	
COM0~COM3	2	X	1/2 V _{DD} output	
PWM0	2	0	PWM CMOS Push-Pull Output	
		1	PWM Open Drain Output	

Mode Setting for PA0-6, PB0-7, PD7 Alternative Function

For tables above, a “ CMOS Output ” pin means it can sink and drive at least 4mA current. It is not recommended to use such pin as input function.

An “ Open Drain ” pin means it can sink at least 4 mA current but only drive a small current (<20 μA). It can be used as input or output function and typically needs an external pull up resistor.

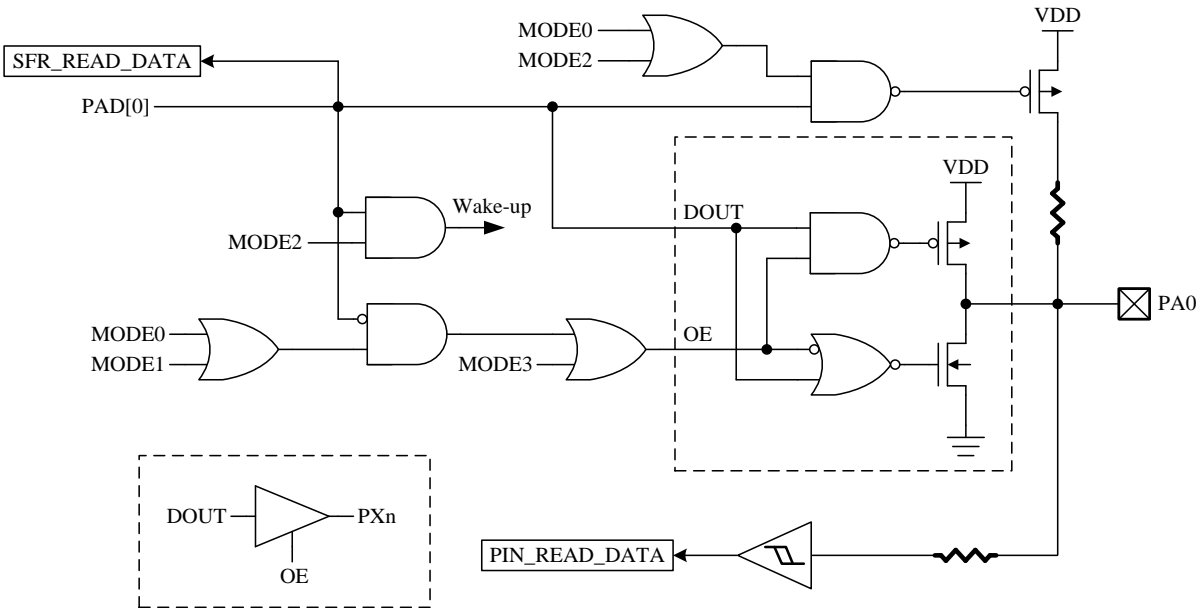

PA0 Pin Structure

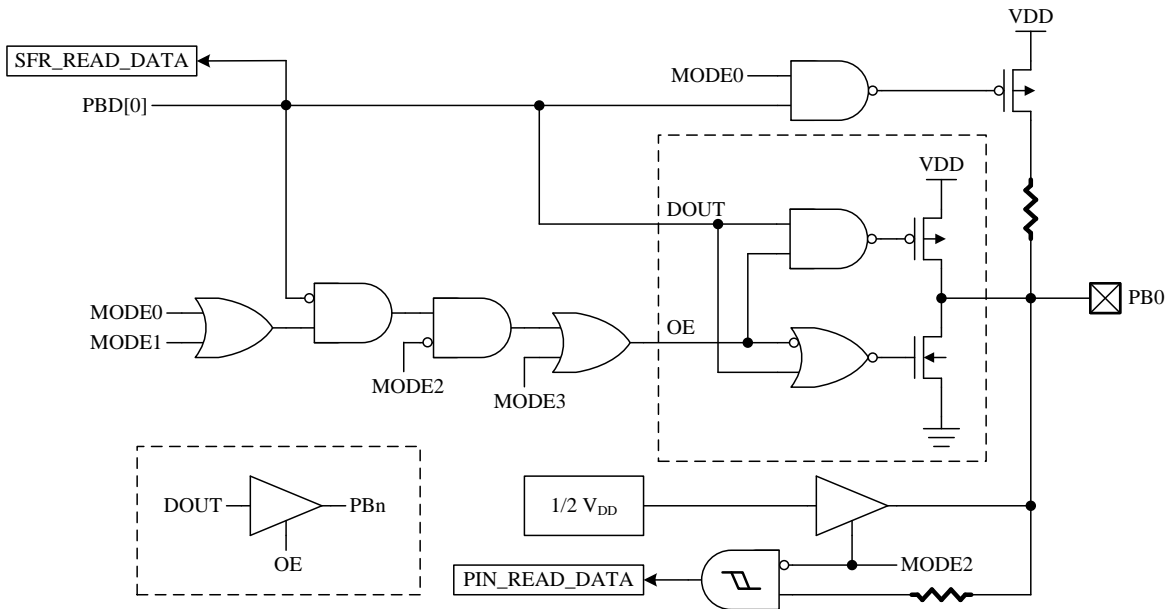

PB0 Pin Structure

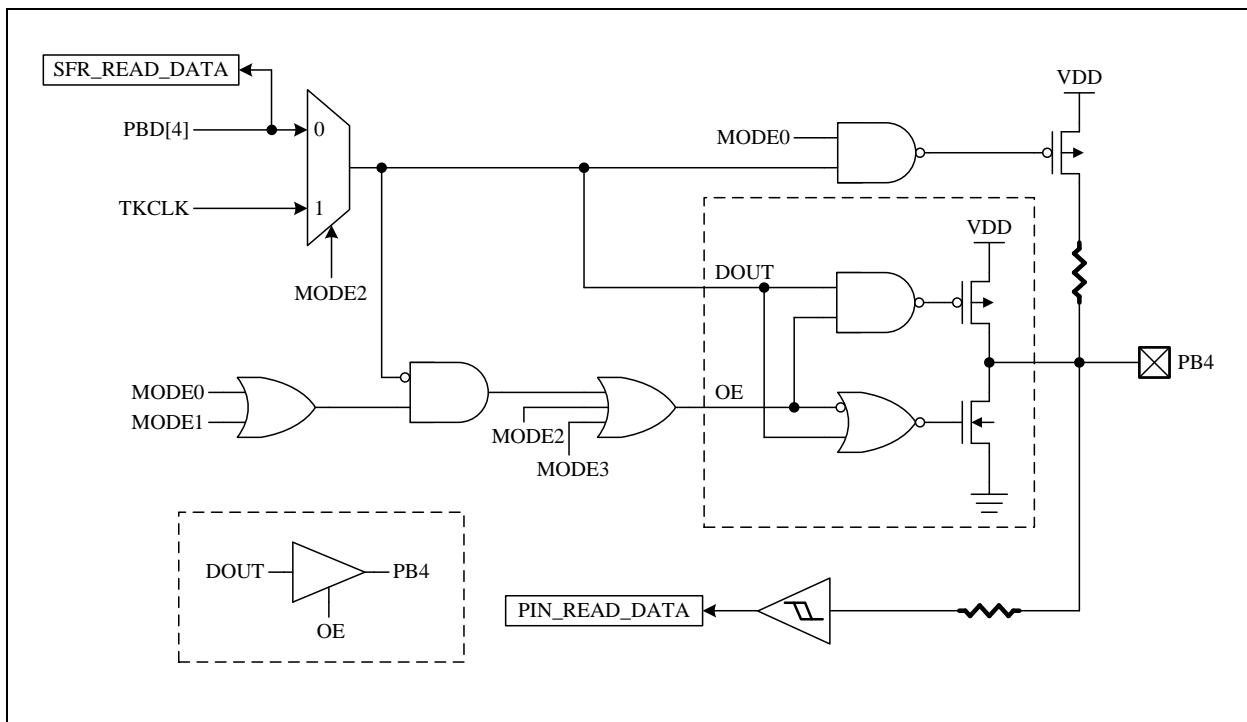
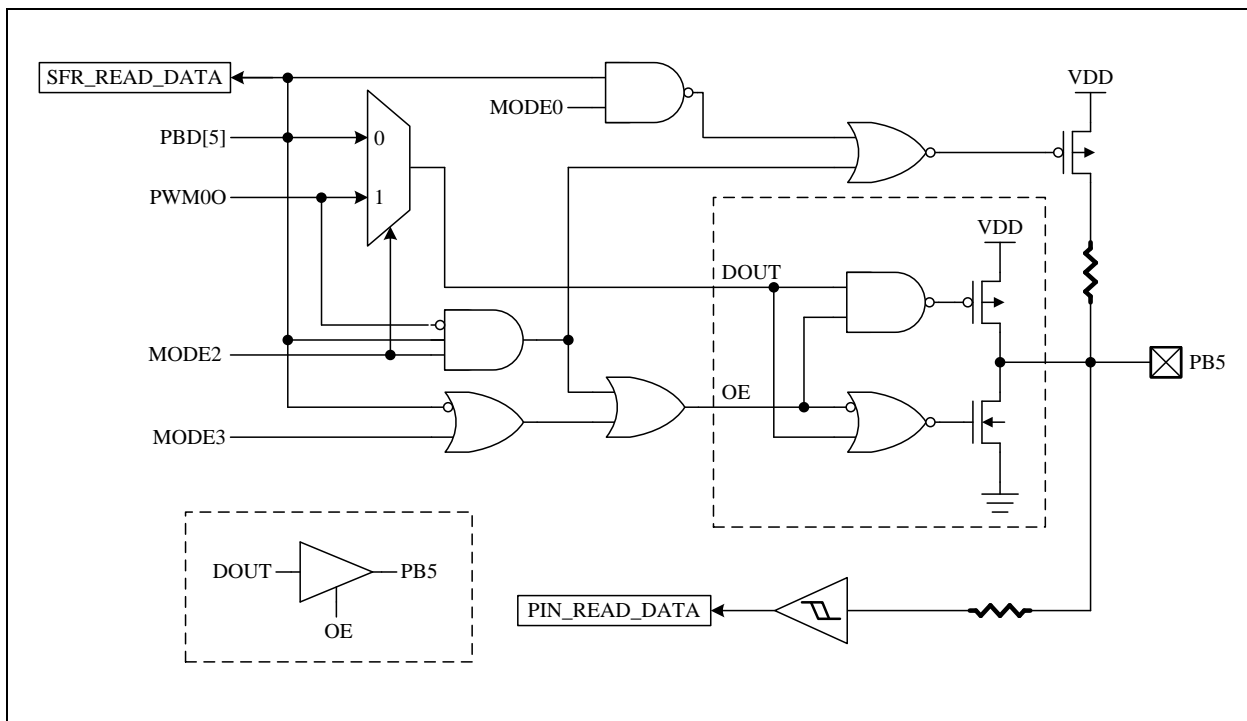
PB4 Pin Structure

PB5 Pin Structure

◇Example: Set PA0 as Schmitt-trigger input with pull-up (Mode0)

```

MOVLW    xxxxxx1B
MOVWF    PAD
MOVLW    xxxxxx00B
MOVWR    PAMODL                ; Set PA0 as Schmitt-trigger input with pull-up

```

◇Example: Set PA0 as Schmitt-trigger input without pull-up (Mode1)

```

MOVLW    xxxxxx1B
MOVWF    PAD
MOVLW    xxxxxx01B
MOVWR    PAMODL                ; Set PA0 as Schmitt-trigger input without pull-up

```

◇Example: Set PA0 as Schmitt-trigger input with pull-high and low level wake up control (Mode2)

```

MOVLW    xxxxxx1B
MOVWF    PAD
MOVLW    xxxxxx10B            ; Set PA0 as Schmitt-trigger input with pull-high
MOVWR    PAMODL                ; and enable low level wake up

```

◇Example: Set PA0 as CMOS push-pull output mode and drive Low (Mode3)

```

MOVLW    xxxxxx0B            ; PAD[0] =0
MOVWF    PAD                  ; Set PA0 as CMOS push-pull output Low
MOVLW    xxxxxx11B
MOVWR    PAMODL

```

◇Example: Set PB0-3 as LCD COM with 1/2 V_{DD} bias output (Mode2)

```

MOVLW    xxxxxxxxB          ; PBD[3:0] don't care
MOVWF    PBD
MOVLW    10 10 10 10B
MOVWR    PBMODL              ; Set PB0-3 as LCD COM

```

◇Example: Set PB5 as PWM0 open-drain output mode (Mode2)

```

MOVLW    xx0xxxxxB          ; PBD[5] =0
MOVWF    PBD                  ; Set PB5 as PWM0 open-drain output mode
MOVLW    xxxx10xxB
MOVWR    PBMODH

```

F05	Bit 7	Bit 6	Bit 5	Bit 4	Bit 3	Bit 2	Bit 1	Bit 0
PAD	PAD							
R/W	R/W							
Reset	1	1	1	1	1	1	1	1

F05.7~0 **PAD**: PA7~PA0 data

F06	Bit 7	Bit 6	Bit 5	Bit 4	Bit 3	Bit 2	Bit 1	Bit 0
PBD	PBD							
R/W	R/W							
Reset	1	1	1	1	1	1	1	1

F06.7~0 **PBD**: PB7~PB0 data

F07	Bit 7	Bit 6	Bit 5	Bit 4	Bit 3	Bit 2	Bit 1	Bit 0
PDD	PDD7	—	—	—	—	—	—	—
R/W	R/W	—	—	—	—	—	—	—
Reset	1	—	—	—	—	—	—	—

F07.7 **PDD7**: PD7 data

F08	Bit 7	Bit 6	Bit 5	Bit 4	Bit 3	Bit 2	Bit 1	Bit 0
INTIE	I2CIE	ATKIE	TM1IE	TM0IE	WKTIE	INT2IE	INT1IE	INT0IE
R/W	R/W	R/W	R/W	R/W	R/W	R/W	R/W	R/W
Reset	0	0	0	0	0	0	0	0

F08.2 **INT2IE**: INT2 (PB6) pin interrupt enable

0: disable

1: enable

F08.0 **INT0IE**: INT0 (PB4) pin interrupt enable

0: disable

1: enable

F10	Bit 7	Bit 6	Bit 5	Bit 4	Bit 3	Bit 2	Bit 1	Bit 0
TKCTL1	TKSOC	TKTMR			TKCHS			
R/W	R/W	R/W			R/W			
Reset	0	1	0	0	1	1	1	1

F10.3~0 **TKCHS**: Touch key channel select

0000: TK0 (PA0)

0001: TK1 (PA1)

0010: TK2 (PA2)

0011: TK3 (PA3)

0100: TK4 (PA4)

0101: TK5 (PA5)

0110: TK6 (PA6)

0111: TK7 (PD7)

1000: TK8 (PB0)

1001: TK9 (PB1)

1010: TK10 (PB2)

1011: TK11 (PB3)

1100: TK12 (PB4)

1101: TK13 (PB5)

1110: Undefined

1111: Internal reference capacitor

F1E	Bit 7	Bit 6	Bit 5	Bit 4	Bit 3	Bit 2	Bit 1	Bit 0
I2CCTL	–	–	–	–	I2CEN	TXDIE	I2CID	
R/W	–	–	–	–	R/W	R/W	R/W	
Reset	–	–	–	–	0	0	0	0

F1E.3 **I2CEN**: Slave I2C interface enable
 0: disable
 1: enable

R02	Bit 7	Bit 6	Bit 5	Bit 4	Bit 3	Bit 2	Bit 1	Bit 0
TM0CTL	–	–	TM0EDG	TM0CKS	TM0PSC			
R/W	–	–	W	W	W			
Reset	–	–	0	0	0	0	0	0

R02.4 **TM0CKS**: Timer0 clock source select
 0: Instruction Cycle (Fsys/2) as Timer0 prescaler clock
 1: TM0CKI (PA2) as Timer0 prescaler clock

R05	Bit 7	Bit 6	Bit 5	Bit 4	Bit 3	Bit 2	Bit 1	Bit 0
PAMODH	–	–	PA6MOD		PA5MOD		PA4MOD	
R/W	–	–	W		W		W	
Reset	–	–	0	1	0	1	0	1

R05.5~4 **PA6MOD**: PA6 Pin Mode Control
 00: Mode0
 01: Mode1
 10: Mode2, input with pull-up/wake-up
 11: Mode3

R05.3~2 **PA5MOD**: PA5 Pin Mode Control
 00: Mode0
 01: Mode1
 10: Mode2, input with pull-up/wake-up
 11: Mode3

R05.1~0 **PA4MOD**: PA4 Pin Mode Control
 00: Mode0
 01: Mode1
 10: Mode2, input with pull-up/wake-up
 11: Mode3

R06	Bit 7	Bit 6	Bit 5	Bit 4	Bit 3	Bit 2	Bit 1	Bit 0
PAMODL	PA3MOD		PA2MOD		PA1MOD		PA0MOD	
R/W	W		W		W		W	
Reset	0	1	0	1	0	1	0	1

R06.7~6 **PA3MOD**: PA3 Pin Mode Control
 00: Mode0
 01: Mode1
 10: Mode2, input with pull-up/wake-up
 11: Mode3

R06.5~4 **PA2MOD**: PA2 Pin Mode Control
 00: Mode0
 01: Mode1
 10: Mode2, input with pull-up/wake-up
 11: Mode3

R06.3~2 **PA1MOD**: PA1 Pin Mode Control
 00: Mode0
 01: Mode1
 10: Mode2, input with pull-up/wake-up
 11: Mode3

R06.1~0 **PA0MOD**: PA0 Pin Mode Control
 00: Mode0
 01: Mode1
 10: Mode2, input with pull-up/wake-up
 11: Mode3

R07	Bit 7	Bit 6	Bit 5	Bit 4	Bit 3	Bit 2	Bit 1	Bit 0
PBMODH	PB7MOD		PB6MOD		PB5MOD		PB4MOD	
R/W	W		W		W		W	
Reset	0	1	0	1	0	1	0	1

R07.7~6 **PB7MOD**: PB7 Pin Mode Control
 00: Mode0
 01: Mode1
 10: Mode2, input with pull-up/wake-up
 11: Mode3

R07.5~4 **PB6MOD**: PB6 Pin Mode Control
 00: Mode0
 01: Mode1
 10: Mode2, input with pull-up/wake-up
 11: Mode3

R07.3~2 **PB5MOD**: PB5 Pin Mode Control
 00: Mode0
 01: Mode1
 10: Mode2, PWM0 Output (PBD[5] =1, Open Drain output; PBD[5] =0, CMOS push-pull output)
 11: Mode3

R07.1~0 **PB4MOD**: PB4 Pin Mode Control
 00: Mode0
 01: Mode1
 10: Mode2, Touch key clock output (CMOS push-pull output)
 11: Mode3

R08	Bit 7	Bit 6	Bit 5	Bit 4	Bit 3	Bit 2	Bit 1	Bit 0
PBMODL	PB3MOD		PB2MOD		PB1MOD		PB0MOD	
R/W	W		W		W		W	
Reset	0	1	0	1	0	1	0	1

R08.7~6 **PB3MOD**: PB3 Pin Mode Control
 00: Mode0
 01: Mode1
 10: Mode2, LCD COM 1/2 V_{DD} output
 11: Mode3

R08.5~4 **PB2MOD**: PB2 Pin Mode Control
 00: Mode0
 01: Mode1
 10: Mode2, LCD COM 1/2 V_{DD} output
 11: Mode3

R08.3~2 **PB1MOD**: PB1 Pin Mode Control
 00: Mode0
 01: Mode1
 10: Mode2, LCD COM 1/2 V_{DD} output
 11: Mode3

R08.1~0 **PB0MOD**: PB0 Pin Mode Control
 00: Mode0
 01: Mode1
 10: Mode2, LCD COM 1/2 V_{DD} output
 11: Mode3

R0A	Bit 7	Bit 6	Bit 5	Bit 4	Bit 3	Bit 2	Bit 1	Bit 0
PDMOD	PD7MOD		—	—	—	—	—	—
R/W	W		—	—	—	—	—	—
Reset	0	1	—	—	—	—	—	—

R0A.7~6 **PD7MOD**: PD7 Pin Mode Control
 00: Mode0
 01: Mode1
 10: Mode2, input with pull-up/wake-up
 11: Mode3

4.2 PA7

PA7 can be used in Schmitt-trigger input or open-drain output which is setting by the PAD[7] (F05.7) bit. When the PAD[7] bit is set, PA7 is assigned as Schmitt-trigger input mode, otherwise is assigned as open-drain output mode and output low. The pull-up resistor is always connected to this pin. When SYSCFG[7] is set, PA7 is only used in Schmitt-trigger input for external active low reset.

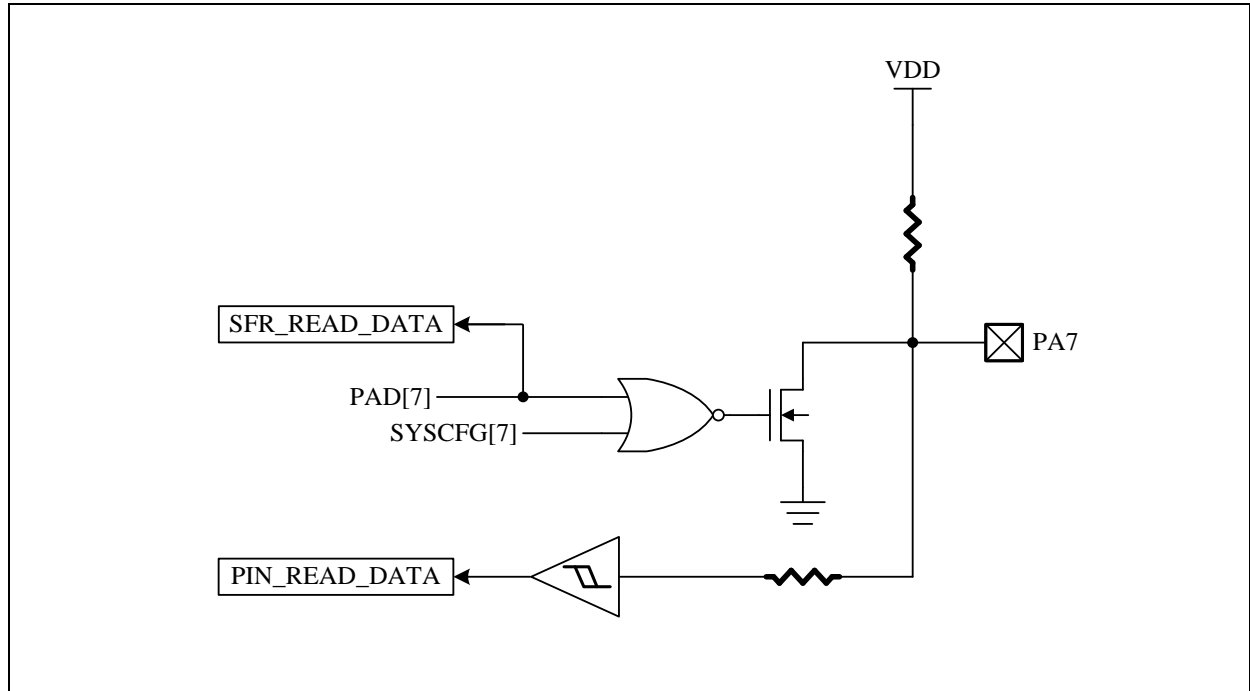

How to control PA7 status can be concluded as following list.

SYSCFG[7]	PAD[7]	PIN STATE	Pull-up	Mode
0	0	Low	No	Open-drain output low
	1	High	Yes	Input with pull-up
1	x	High	Yes	Reset input with pull-up

MEMORY MAP

F-Plane

Name	Address	R/W	Rst	Description
(F00) INDF		Function related to: RAM W/R		
INDF	00.7~0	R/W	-	Not a physical register, addressing INDF actually point to the register whose address is contained in the FSR register
(F01) TM0		Function related to: Timer0		
TM0	01.7~0	R/W	0	Timer0 content
(F02) PCL		Function related to: Program Counter		
PCL	02.7~0	R/W	0	Programming Counter LSB[7~0]
(F03) STATUS		Function related to: STATUS		
GB1	03.7	R/W	0	General purpose bit 1
GB0	03.6	R/W	0	General purpose bit 0
RAMBK	03.5	R/W	0	SRAM Bank selection, 0: Bank0, 1: Bank1
TO	03.4	R	0	WDT timeout flag
PD	03.3	R	0	Power-down mode flag
Z	03.2	R/W	0	Zero flag
DC	03.1	R/W	0	Decimal Carry flag or Decimal/Borrow flag
C	03.0	R/W	0	Carry flag or /Borrow flag
(F04) FSR		Function related to: RAM W/R/Table Read		
GB2	04.7	R/W	0	General purpose bit 2
FSR	04.6~0	R/W	-	File Select Register, indirect address mode pointer
(F05) PAD		Function related to: Port A		
PAD	05.7	R	-	PA7 pin or “data register” state
		W	1	0: PA7 is open-drain output mode 1: PA7 is Schmitt-trigger input mode
	05.6~0	R	-	Port A pin or “data register” state
		W	7F	Port A output data register
(F06) PBD		Function related to: Port B		
PBD	06.7~0	R	-	Port B pin or “data register” state
		W	FF	Port B output data register
(F07) PDD		Function related to: Port D		
PDD7	07.7	R	-	Port D pin or “data register” state
		W	1	Port D output data register
(F08) INTIE		Function related to: Interrupt Enable		
I2CIE	08.7	R/W	0	I2C receive/transmit data finished interrupt enable 0: disable 1: enable
ATKIE	08.6	R/W	0	Auto Touch Key interrupt enable 0: disable 1: enable

Name	Address	R/W	Rst	Description
TM1IE	08.5	R/W	0	Timer1 interrupt enable 0: disable 1: enable
TM0IE	08.4	R/W	0	Timer0 interrupt enable 0: disable 1: enable
WKTIE	08.3	R/W	0	Wakeup Timer interrupt enable 0: disable 1: enable
INT2IE	08.2	R/W	0	INT2 (PB6) pin interrupt enable 0: disable 1: enable
INT1IE	08.1	R/W	0	INT1 (PA7) pin interrupt enable 0: disable 1: enable
INT0IE	08.0	R/W	0	INT0 (PB4) pin interrupt enable 0: disable 1: enable
(F09) INTIF				Function related to: Interrupt Flag
I2CIF	09.7	R	-	I2C interrupt event pending flag, set by H/W while a. I2CRCD0 or I2CRCD1 receive new data finished b. I2CRCD0 or I2CRCD1 data overflow occurred c. I2CTXD0 or I2CTXD1 data transmit finished
		W	0	0: clear this flag and slave I2C related flags 1: no action
ATKIF	09.6	R	-	Auto Touch Key interrupt event pending flag, set by H/W while Key's TK Data Count is over the pre-set compare threshold range
		W	0	0: clear this flag 1: no action
TM1IF	09.5	R	-	Timer1 interrupt event pending flag, set by H/W while Timer1 overflows
		W	0	0: clear this flag 1: no action
TM0IF	09.4	R	-	Timer0 interrupt event pending flag, set by H/W while Timer0 overflows
		W	0	0: clear this flag 1: no action
WKTIF	09.3	R	-	WKT interrupt event pending flag, set by H/W while WKT time out
		W	0	0: clear this flag 1: no action
INT2IF	09.2	R	-	INT2 interrupt event pending flag, set by H/W at INT2 pin's falling edge
		W	0	0: clear this flag 1: no action
INT1IF	09.1	R	-	INT1 interrupt event pending flag, set by H/W at INT1 pin's falling edge
		W	0	0: clear this flag 1: no action
INT0IF	09.0	R	-	INT0 interrupt event pending flag, set by H/W at INT0 pin's falling/rising edge
		W	0	0: clear this flag 1: no action
(F0A) TM1				Function related to: Timer1
TM1	0a.7~0	R/W	0	Timer1 content

Name	Address	R/W	Rst	Description
(F0C) PWM0D				Function related to: PWM0
PWM0D	0c.7~0	R/W	0	PWM0 duty
(F0D) MF0D				Function related to: VDDFLT/EMI Improve/PWM0/Timer1/Timer0
VDDFLT	0d.4	R/W	0	Power noise filter 0: disable 1: enable
EMIIMPV	0d.3	R/W	1	EMI improve 0: disable 1: enable
PWM0CLR	0d.2	R/W	1	PWM0 clear and hold 0: PWM0 is running 1: PWM0 is clear and hold
TM1STP	0d.1	R/W	0	Timer1 counter stop 0: Timer1 is counting 1: Timer1 stops counting
TM0STP	0d.0	R/W	0	Timer0 counter stop 0: Timer0 is counting 1: Timer0 stops counting
(F0E) IRCF				Function relate to: Trim FIRC
IRCF	0e.5~0	R/W	XX	FIRC frequency adjustment
(F0F) CLKCTL				Function related to: System Clock
SLOWSTP	0f.4	R/W	0	Slow-clock stop 0: Slow-clock is running 1: Slow-clock stops running in Power-down mode
FASTSTP	0f.3	R/W	0	Fast-clock stop 0: Fast-clock is running 1: Fast-clock stops running
CPUCKS	0f.2	R/W	0	System clock source select 0: Slow-clock 1: Fast-clock (forbid using, when CPUPSC=3)
CPUPSC	0f.1~0	R/W	3	System clock source prescaler. System clock source 00: divided by 8 01: divided by 4 10: divided by 2 11: divided by 1 (forbid using, when CPUCKS=1)
(F10) TKCTL1				Function related to: Touch Key
TKSOC	10.7	R/W	0	Touch key start of conversion, rising edge to start H/W auto cleared while end of conversion
TKTMR	10.6~4	R/W	4	Touch key conversion time 000: shortest ... 111: longest
TKCHS	10.3~0	R/W	F	Touch key channel select 0000: TK0 (PA0) 1000: TK8 (PB0) 0001: TK1 (PA1) 1001: TK9 (PB1) 0010: TK2 (PA2) 1010: TK10 (PB2) 0011: TK3 (PA3) 1011: TK11 (PB3) 0100: TK4 (PA4) 1100: TK12 (PB4) 0101: TK5 (PA5) 1101: TK13 (PB5) 0110: TK6 (PA6) 1110: Undefined 0111: TK7 (PD7) 1111: Internal reference capacitor

Name	Address	R/W	Rst	Description
(F11) TKCTL2 Function related to: Touch Key				
TKPD	11.4	R/W	1	Touch Key Power Down 0: Touch key running 1: Touch key power down
TKEOC	11.3	R	1	Touch key end of conversion 0: conversion is in process 1: end of conversion
TKOVF	11.2	R	0	Touch key counter overflow flag 0: not overflow 1: overflow
TKDH	11.1~0	R	0	Touch key data MSB [9~8]
(F12) TKDL Function related to: Touch Key				
TKDL	12.7~0	R	0	Touch key data LSB [7~0]
(F13) ATKCTL Function related to: Touch Key				
TKAUTO	13.4~3	R/W	0	Touch key auto scan mode enable 00: disable H/W Auto Mode 01: enable H/W Auto Mode (1 time scanning) 10: enable H/W Auto Mode (2 times scanning) 11: enable H/W Auto Mode (4 times scanning)
TKSCNUM	13.2~0	R/W	7	Touch key auto scan channel number 000: only scan 1 channel (TK0) 001: scan 2 channels (TK0~TK1) 010: scan 3 channels (TK0~TK2) 011: scan 4 channels (TK0~TK3) 100: scan 5 channels (TK0~TK4) 101: scan 6 channels (TK0~TK5) 110: scan 7 channels (TK0~TK6) 111: scan 8 channels (TK0~TK7)
(F14) ATKDT Function related to: Touch Key				
ATKDT	14.7~0	R	0	Touch key auto scan result xxxx_xxx1: TK0 has a touch event xxxx_xx1x: TK1 has a touch event xxxx_x1xx: TK2 has a touch event xxxx_1xxx: TK3 has a touch event xxx1_xxxx: TK4 has a touch event xx1x_xxxx: TK5 has a touch event x1xx_xxxx: TK6 has a touch event 1xxx_xxxx: TK7 has a touch event
(F1A) I2CRCD0 Function related to: Slave I2C				
I2CRCD0	1a.7~0	R	0	The receiving register 0 of slave I2C
(F1B) I2CRCD1 Function related to: Slave I2C				
I2CRCD1	1b.7~0	R	0	The receiving register 1 of slave I2C
(F1C) I2CTXD0 Function related to: Slave I2C				
I2CTXD0	1c.7~0	R/W	0	The transmitting register 0 of slave I2C
(F1D) I2CTXD1 Function related to: Slave I2C				
I2CTXD1	1d.7~0	R/W	0	The transmitting register 1 of slave I2C

Name	Address	R/W	Rst	Description
(F1E) I2CCTL		Function related to: Slave I2C		
I2CEN	1e.3	R/W	0	Slave I2C interface enable 0: disable 1: enable
TXDIE	1e.2	R/W	0	Slave I2C transmitting interrupt enable 0: disable 1: enable
I2CID	1e.1~0	R/W	0	Slave I2C ID last 2 bits
(F1F) I2CFLAG		Function related to: Slave I2C		
TXD1F	1f.5	R	-	Slave I2C transmitting data register 1 flag, set by H/W while I2CTXD1 data transmitting finished
		W	0	0: clear this flag 1: no action
TXD0F	1f.4	R	-	Slave I2C transmitting data register 0 flag, set by H/W while I2CTXD0 data transmitting finished
		W	0	0: clear this flag 1: no action
RCD1OVF	1f.3	R	-	Slave I2C receiving data register 1 overflow, set by H/W while receiving data to I2CRCD1 overflow
		W	0	0: clear this flag 1: no action
RCD1F	1f.2	R	-	Slave I2C receiving data register 1 flag, set by H/W while data receiving to I2CRCD1 finished
		W	0	0: clear this flag 1: no action
RCD0OVF	1f.1	R	-	Slave I2C receiving data register 0 overflow, set by H/W while receiving data to I2CRCD0 overflow
		W	0	0: clear this flag 1: no action
RCD0F	1f.0	R	-	Slave I2C receiving data register 0 flag, set by H/W while data receiving to I2CRCD0 finished
		W	0	0: clear this flag 1: no action
User Data Memory				
SRAM	20~27	R/W	-	SRAM common area (8 bytes)
	28~7f	R/W	-	SRAM Bank0 area (RAMBK=0, 88 bytes)
	28~7f	R/W	-	SRAM Bank1 area (RAMBK=1, 88 bytes)

R-Plane

Name	Address	R/W	Rst	Description
(R01) TM0RLD				Function related to: Timer0
TM0RLD	01.7~0	W	0	Timer0 reload Data
(R02) TM0CTL				Function related to: Timer0
TM0EDG	02.5	W	0	TM0CKI (PA2) edge selection for Timer0 prescaler count 0: TM0CKI rising edge for Timer0 prescaler count 1: TM0CKI falling edge for Timer0 prescaler count
TM0CKS	02.4	W	0	Timer0 clock source select 0: Instruction Cycle (Fsys/2) as Timer0 prescaler clock 1: TM0CKI (PA2) as Timer0 prescaler clock
TM0PSC	02.3~0	W	0	Timer0 prescaler. Timer0 clock source 0000: divided by 1 0001: divided by 2 0010: divided by 4 0011: divided by 8 0100: divided by 16 0101: divided by 32 0110: divided by 64 0111: divided by 128 1xxx: divided by 256
(R03) PWRDN				Function related to: POWER DOWN
PWRDN	03	W	-	Write this register to enter Power-down (STOP/IDLE) Mode
(R04) WDTCLR				Function related to: WDT
WDTCLR	04	W	-	Write this register to clear WDT timer
(R05) PAMODH				Function related to: Port A
PA6MOD	05.5~4	W	1	PA6~PA4 I/O mode control 00: Mode0 01: Mode1 10: Mode2, input with pull-up/wake-up 11: Mode3
PA5MOD	05.3~2	W	1	
PA4MOD	05.1~0	W	1	
(R06) PAMODL				Function related to: Port A
PA3MOD	06.7~6	W	1	PA3~PA0 I/O mode control 00: Mode0 01: Mode1 10: Mode2, input with pull-up/wake-up 11: Mode3
PA2MOD	06.5~4	W	1	
PA1MOD	06.3~2	W	1	
PA0MOD	06.1~0	W	1	
(R07) PBMODH				Function related to: Port B
PB7MOD	07.7~6	W	1	PB7~PB6 I/O mode control 00: Mode0 01: Mode1 10: Mode2, input with pull-up/wake-up 11: Mode3
PB6MOD	07.5~4	W	1	
PB5MOD	07.3~2	W	1	PB5 I/O mode control 00: Mode0 01: Mode1 10: Mode2, PWM0 Output (PBD[5] =1, Open Drain output; PBD[5] =0, CMOS output) 11: Mode3

Name	Address	R/W	Rst	Description
PB4MOD	07.1~0	W	1	PB4 I/O mode control 00: Mode0 01: Mode1 10: Mode2, Touch key clock output 11: Mode3
(R08) PBMODL				Function related to: Port B
PB3MOD	08.7~6	W	1	PB3~PB0 I/O mode control 00: Mode0 01: Mode1 10: Mode2, LCD COM 1/2 V _{DD} output 11: Mode3
PB2MOD	08.5~4	W	1	
PB1MOD	08.3~2	W	1	
PB0MOD	08.1~0	W	1	
(R09) PDMOD				Function related to: Port D
PD7MOD	09.7~6	W	1	PD7 I/O mode control 00: Mode0 01: Mode1 10: Mode2, input with pull-up / wake-up 11: Mode3
(R0B) MR0B				Function related to: INT0/TRCOUT/WDT
INT0EDG	0b.4	W	0	INT0 pin (PB4) edge interrupt event 0: falling edge to trigger 1: rising edge to trigger
TRCNOE	0b.2	W	0	Touch key clock output select 0: positive output 1: negative output
WKT PSC	0b.1~0	W	3	WDT / WKT pre-scale selections: 00: 30mS 01: 60mS 10: 120mS 11: 240mS
(R0C) PWM0CTL				Function related to: PWM0
PWM0NOE	0c.2	W	0	PWM0 output select 0: positive output 1: negative output
PWM0PSC	0c.1~0	W	0	PWM0 prescaler, PWM0 clock source (F _{sys}) 00: divided by 1 01: divided by 2 10: divided by 4 11: divided by 8
(R0D) PWM0PRD				Function related to: PWM0
PWM0PRD	0d.7~0	W	FF	PWM0 period data
(R11) TM1RLD				Function related to: Timer1
TM1RLD	11.7~0	W	0	Timer1 reload Data
(R12) TM1CTL				Function related to: Timer1
TM1PSC	12.3~0	W	0	Timer1 prescaler. Timer1 clock source (F _{sys} /2) 0000: divided by 1 0001: divided by 2 0010: divided by 4 0011: divided by 8 0100: divided by 16 0101: divided by 32 0110: divided by 64 0111: divided by 128 1xxx: divided by 256

Name	Address	R/W	Rst	Description
(R14) ATKUB0H				Function related to: Touch Key
ATKUB0H	14.1~0	W	0	Auto Touch Key TK0 upper boundary MSB[9:8]
(R15) ATKUB0L				Function related to: Touch Key
ATKUB0L	15.7~0	W	FF	Auto Touch Key TK0 upper boundary LSB[7:0]
(R16) ATKLB0H				Function related to: Touch Key
ATKLB0H	16.1~0	W	0	Auto Touch Key TK0 lower boundary MSB[9:8]
(R17) ATKLB0L				Function related to: Touch Key
ATKLB0L	17.7~0	W	0	Auto Touch Key TK0 lower boundary LSB[7:0]
(R18) ATKUB1H				Function related to: Touch Key
ATKUB1H	18.1~0	W	0	Auto Touch Key TK1 upper boundary MSB[9:8]
(R19) ATKUB1L				Function related to: Touch Key
ATKUB1L	19.7~0	W	FF	Auto Touch Key TK1 upper boundary LSB[7:0]
(R1A) ATKLB1H				Function related to: Touch Key
ATKLB1H	1a.1~0	W	0	Auto Touch Key TK1 lower boundary MSB[9:8]
(R1B) ATKLB1L				Function related to: Touch Key
ATKLB1L	1b.7~0	W	0	Auto Touch Key TK1 lower boundary LSB[7:0]
(R1C) ATKUB2H				Function related to: Touch Key
ATKUB2H	1c.1~0	W	0	Auto Touch Key TK2 upper boundary MSB[9:8]
(R1D) ATKUB2L				Function related to: Touch Key
ATKUB2L	1d.7~0	W	FF	Auto Touch Key TK2 upper boundary LSB[7:0]
(R1E) ATKLB2H				Function related to: Touch Key
ATKLB2H	1e.1~0	W	0	Auto Touch Key TK2 lower boundary MSB[9:8]
(R1F) ATKLB2L				Function related to: Touch Key
ATKLB2L	1f.7~0	W	0	Auto Touch Key TK2 lower boundary LSB[7:0]
(R20) ATKUB3H				Function related to: Touch Key
ATKUB3H	20.1~0	W	0	Auto Touch Key TK3 upper boundary MSB[9:8]
(R21) ATKUB3L				Function related to: Touch Key
ATKUB3L	21.7~0	W	FF	Auto Touch Key TK3 upper boundary LSB[7:0]
(R22) ATKLB3H				Function related to: Touch Key
ATKLB3H	22.1~0	W	0	Auto Touch Key TK3 lower boundary MSB[9:8]
(R23) ATKLB3L				Function related to: Touch Key
ATKLB3L	23.7~0	W	0	Auto Touch Key TK3 lower boundary LSB[7:0]
(R24) ATKUB4H				Function related to: Touch Key
ATKUB4H	24.1~0	W	0	Auto Touch Key TK4 upper boundary MSB[9:8]
(R25) ATKUB4L				Function related to: Touch Key
ATKUB4L	25.7~0	W	FF	Auto Touch Key TK4 upper boundary LSB[7:0]
(R26) ATKLB4H				Function related to: Touch Key
ATKLB4H	26.1~0	W	0	Auto Touch Key TK4 lower boundary MSB[9:8]
(R27) ATKLB4L				Function related to: Touch Key
ATKLB4L	27.7~0	W	0	Auto Touch Key TK4 lower boundary LSB[7:0]

Name	Address	R/W	Rst	Description
(R28) ATKUB5H				Function related to: Touch Key
ATKUB5H	28.1~0	W	0	Auto Touch Key TK5 upper boundary MSB[9:8]
(R29) ATKUB5L				Function related to: Touch Key
ATKUB5L	29.7~0	W	FF	Auto Touch Key TK5 upper boundary LSB[7:0]
(R2A) ATKLB5H				Function related to: Touch Key
ATKLB5H	2a.1~0	W	0	Auto Touch Key TK5 lower boundary MSB[9:8]
(R2B) ATKLB5L				Function related to: Touch Key
ATKLB5L	2b.7~0	W	0	Auto Touch Key TK5 lower boundary LSB[7:0]
(R2C) ATKUB6H				Function related to: Touch Key
ATKUB6H	2c.1~0	W	0	Auto Touch Key TK6 upper boundary MSB[9:8]
(R2D) ATKUB6L				Function related to: Touch Key
ATKUB6L	2d.7~0	W	FF	Auto Touch Key TK6 upper boundary LSB[7:0]
(R2E) ATKLB6H				Function related to: Touch Key
ATKLB6H	2e.1~0	W	0	Auto Touch Key TK6 lower boundary MSB[9:8]
(R2F) ATKLB6L				Function related to: Touch Key
ATKLB6L	2f.7~0	W	0	Auto Touch Key TK6 lower boundary LSB[7:0]
(R30) ATKUB7H				Function related to: Touch Key
ATKUB7H	30.1~0	W	0	Auto Touch Key TK7 upper boundary MSB[9:8]
(R31) ATKUB7L				Function related to: Touch Key
ATKUB7L	31.7~0	W	FF	Auto Touch Key TK7 upper boundary LSB[7:0]
(R32) ATKLB7H				Function related to: Touch Key
ATKLB7H	32.1~0	W	0	Auto Touch Key TK7 lower boundary MSB[9:8]
(R33) ATKLB7L				Function related to: Touch Key
ATKLB7L	33.7~0	W	0	Auto Touch Key TK7 lower boundary LSB[7:0]

Instruction Set

Each instruction is a 14-bit word divided into an OPCODE, which specifies the instruction type, and one or more operands, which further specify the operation of the instruction. The instructions can be categorized as byte-oriented, bit-oriented and literal operations listed in the following table.

For byte-oriented instructions, “f” or “r” represents the address designator and “d” represents the destination designator. The address designator is used to specify which address in Program memory is to be used by the instruction. The destination designator specifies where the result of the operation is to be placed. If “d” is “0”, the result is placed in the W register. If “d” is “1”, the result is placed in the address specified in the instruction.

For bit-oriented instructions, “b” represents a bit field designator, which selects the number of the bit affected by the operation, while “f” represents the address designator. For literal operations, “k” represents the literal or constant value.

Field / Legend	Description
f	F-Plane Register File Address
r	R-Plane Register File Address
b	Bit address
k	Literal. Constant data or label
d	Destination selection field, 0: Working register, 1: Register file
W	Working Register
Z	Zero Flag
C	Carry Flag
DC	Decimal Carry Flag
PC	Program Counter
TOS	Top Of Stack
GIE	Global Interrupt Enable Flag (i-Flag)
[]	Option Field
()	Contents
.	Bit Field
B	Before
A	After
←	Assign direction

Mnemonic		Op Code	Cycle	Flag Affect	Description
Byte-Oriented File Register Instruction					
ADDWF	f,d	00 0111 dfff ffff	1	C, DC, Z	Add W and "f"
ANDWF	f,d	00 0101 dfff ffff	1	Z	AND W with "f"
CLRF	f	00 0001 1fff ffff	1	Z	Clear "f"
CLRWF		00 0001 0100 0000	1	Z	Clear W
COMF	f,d	00 1001 dfff ffff	1	Z	Complement "f"
DECF	f,d	00 0011 dfff ffff	1	Z	Decrement "f"
DECFSZ	f,d	00 1011 dfff ffff	1 or 2	-	Decrement "f", skip if zero
INCF	f,d	00 1010 dfff ffff	1	Z	Increment "f"
INCFSZ	f,d	00 1111 dfff ffff	1 or 2	-	Increment "f", skip if zero
IORWF	f,d	00 0100 dfff ffff	1	Z	OR W with "f"
MOVFW	f	00 1000 0fff ffff	1	-	Move "f" to W
MOVWF	f	00 0000 1fff ffff	1	-	Move W to "f"
MOVWR	r	00 0000 00rr rrrr	1	-	Move W to "r"
RLF	f,d	00 1101 dfff ffff	1	C	Rotate left "f" through carry
RRF	f,d	00 1100 dfff ffff	1	C	Rotate right "f" through carry
SUBWF	f,d	00 0010 dfff ffff	1	C, DC, Z	Subtract W from "f"
SWAPF	f,d	00 1110 dfff ffff	1	-	Swap nibbles in "f"
TESTZ	f	00 1000 dfff ffff	1	Z	Test if "f" is zero
XORWF	f,d	00 0110 dfff ffff	1	Z	XOR W with "f"
Bit-Oriented File Register Instruction					
BCF	f,b	01 000b bfff ffff	1	-	Clear "b" bit of "f"
BSF	f,b	01 001b bfff ffff	1	-	Set "b" bit of "f"
BTFSC	f,b	01 010b bfff ffff	1 or 2	-	Test "b" bit of "f", skip if clear
BTFSS	f,b	01 011b bfff ffff	1 or 2	-	Test "b" bit of "f", skip if set
Literal and Control Instruction					
ADDLW	k	01 1100 kkkk kkkk	1	C, DC, Z	Add Literal "k" and W
ANDLW	k	01 1011 kkkk kkkk	1	Z	AND Literal "k" with W
CALL	k	10 00kk kkkk kkkk	2	-	Call subroutine "k"
CLRWD		00 0000 0000 0100	1	TO, PD	Clear WDT/WKT Timer
GOTO	k	11 00kk kkkk kkkk	2	-	Jump to branch "k"
IORLW	k	01 1010 kkkk kkkk	1	Z	OR Literal "k" with W
MOVLW	k	01 1001 kkkk kkkk	1	-	Move Literal "k" to W
NOP		00 0000 0000 0000	1	-	No operation
RET		00 0000 0100 0000	2	-	Return from subroutine
RETI		00 0000 0110 0000	2	-	Return from interrupt
RETLW	k	01 1000 kkkk kkkk	2	-	Return with Literal in W
SLEEP		00 0000 0000 0011	1	TO, PD	Go into standby mode, Clock oscillation stops
XORLW	k	01 1111 kkkk kkkk	1	Z	XOR Literal "k" with W

ADDLW	Add Literal “k” and W	
Syntax	ADDLW k	
Operands	k : 00h ~ FFh	
Operation	$(W) \leftarrow (W) + k$	
Status Affected	C, DC, Z	
OP-Code	01 1100 kkkk kkkk	
Description	The contents of the W register are added to the eight-bit literal ‘k’ and the result is placed in the W register.	
Cycle	1	
Example	ADDLW 0x15	B : W = 0x10 A : W = 0x25

ADDWF	Add W and “f”	
Syntax	ADDWF f [,d]	
Operands	f : 00h ~ 5Fh d : 0, 1	
Operation	$(\text{destination}) \leftarrow (W) + (f)$	
Status Affected	C, DC, Z	
OP-Code	00 0111 dfff ffff	
Description	Add the contents of the W register with register ‘f’. If ‘d’ is 0, the result is stored in the W register. If ‘d’ is 1, the result is stored back in register ‘f’.	
Cycle	1	
Example	ADDWF FSR, 0	B : W = 0x17, FSR = 0xC2 A : W = 0xD9, FSR = 0xC2

ANDLW	Logical AND Literal "k" with W	
Syntax	ANDLW k	
Operands	k : 00h ~ FFh	
Operation	$(W) \leftarrow (W) \text{ ‘AND’ } (k)$	
Status Affected	Z	
OP-Code	01 1011 kkkk kkkk	
Description	The contents of W register are AND’ed with the eight-bit literal ‘k’. The result is placed in the W register.	
Cycle	1	
Example	ANDLW 0x5F	B : W = 0xA3 A : W = 0x03

ANDWF	AND W with “f”	
Syntax	ANDWF f [,d]	
Operands	f : 00h ~ 5Fh d : 0, 1	
Operation	$(\text{destination}) \leftarrow (W) \text{ ‘AND’ } (f)$	
Status Affected	Z	
OP-Code	00 0101 dfff ffff	
Description	AND the W register with register ‘f’. If ‘d’ is 0, the result is stored in the W register. If ‘d’ is 1, the result is stored back in register ‘f’.	
Cycle	1	
Example	ANDWF FSR, 1	B : W = 0x17, FSR = 0xC2 A : W = 0x17, FSR = 0x02

BCF Clear "b" bit of "f"

Syntax	BCF f[,b]	
Operands	f : 00h ~ 3Fh b : 0 ~ 7	
Operation	(f.b) ← 0	
Status Affected	-	
OP-Code	01 000b bbff ffff	
Description	Bit 'b' in register 'f' is cleared.	
Cycle	1	
Example	BCF FLAG_REG, 7	B : FLAG_REG = 0xC7 A : FLAG_REG = 0x47

BSF Set "b" bit of "f"

Syntax	BSF f[,b]	
Operands	f : 00h ~ 3Fh b : 0 ~ 7	
Operation	(f.b) ← 1	
Status Affected	-	
OP-Code	01 001b bbff ffff	
Description	Bit 'b' in register 'f' is set.	
Cycle	1	
Example	BSF FLAG_REG, 7	B : FLAG_REG = 0x0A A : FLAG_REG = 0x8A

BTFSC Test "b" bit of "f", skip if clear(0)

Syntax	BTFSC f[,b]	
Operands	f : 00h ~ 3Fh b : 0 ~ 7	
Operation	Skip next instruction if (f.b) = 0	
Status Affected	-	
OP-Code	01 010b bbff ffff	
Description	If bit 'b' in register 'f' is '0', then the next instruction is executed. If bit 'b' in register 'f' is '1', then the next instruction is discarded, and a NOP is executed instead, making this a 2nd cycle instruction.	
Cycle	1 or 2	
Example	LABEL1 BTFSC FLAG, 1 TRUE GOTO SUB1 FALSE ...	B : PC = LABEL1 A : if FLAG.1 = 0, PC = FALSE if FLAG.1 = 1, PC = TRUE

BTFSS Test "b" bit of "f", skip if set(1)

Syntax	BTFSS f[,b]	
Operands	f : 00h ~ 3Fh b : 0 ~ 7	
Operation	Skip next instruction if (f.b) = 1	
Status Affected	-	
OP-Code	01 011b bbff ffff	
Description	If bit 'b' in register 'f' is '0', then the next instruction is executed. If bit 'b' in register 'f' is '1', then the next instruction is discarded, and a NOP is executed instead, making this a 2nd cycle instruction.	
Cycle	1 or 2	
Example	LABEL1 BTFSS FLAG, 1 TRUE GOTO SUB1 FALSE ...	B : PC = LABEL1 A : if FLAG.1 = 0, PC = TRUE if FLAG.1 = 1, PC = FALSE



CALL	Call subroutine "k"
-------------	---------------------

Syntax	CALL k
Operands	K : 00h ~ 3FFh
Operation	Operation: TOS \leftarrow (PC)+ 1, PC.9~0 \leftarrow k
Status Affected	-
OP-Code	10 00kk kkkk kkkk
Description	Call Subroutine. First, return address (PC+1) is pushed onto the stack. The 10-bit immediate address is loaded into PC bits <9:0>. CALL is a two-cycle instruction.
Cycle	2
Example	<div style="display: flex; justify-content: space-between;"> LABEL1 CALL SUB1 B : PC = LABEL1 A : PC = SUB1, TOS = LABEL1+1 </div>

CLRF **Clear “f”**

Syntax	CLRF f
Operands	f : 00h ~ 5Fh
Operation	(f) ← 00h, Z ← 1
Status Affected	Z
OP-Code	00 0001 1fff ffff
Description	The contents of register ‘f’ are cleared and the Z bit is set.
Cycle	1
Example	CLRF FLAG_REG B : FLAG_REG = 0x5A A : FLAG_REG = 0x00, Z = 1

CLRW	Clear W
0	0
1	1
2	2
3	3
4	4
5	5
6	6
7	7
8	8
9	9
10	10
11	11
12	12
13	13
14	14
15	15
16	16
17	17
18	18
19	19
20	20
21	21
22	22
23	23
24	24
25	25
26	26
27	27
28	28
29	29
30	30
31	31
32	32
33	33
34	34
35	35
36	36
37	37
38	38
39	39
40	40
41	41
42	42
43	43
44	44
45	45
46	46
47	47
48	48
49	49
50	50
51	51
52	52
53	53
54	54
55	55
56	56
57	57
58	58
59	59
60	60
61	61
62	62
63	63
64	64
65	65
66	66
67	67
68	68
69	69
70	70
71	71
72	72
73	73
74	74
75	75
76	76
77	77
78	78
79	79
80	80
81	81
82	82
83	83
84	84
85	85
86	86
87	87
88	88
89	89
90	90
91	91
92	92
93	93
94	94
95	95
96	96
97	97
98	98
99	99
100	100
101	101
102	102
103	103
104	104
105	105
106	106
107	107
108	108
109	109
110	110
111	111
112	112
113	113
114	114
115	115
116	116
117	117
118	118
119	119
120	120
121	121
122	122
123	123
124	124
125	125
126	126
127	127
128	128
129	129
130	130
131	131
132	132
133	133
134	134
135	135
136	136
137	137
138	138
139	139
140	140
141	141
142	142
143	143
144	144
145	145
146	146
147	147
148	148
149	149
150	150
151	151
152	152
153	153
154	154
155	155
156	156
157	157
158	158
159	159
160	160
161	161
162	162
163	163
164	164
165	165
166	166
167	167
168	168
169	169
170	170

[illegible]

CLRWDT	Clear Watchdog Timer
---------------	-----------------------------

Syntax	CLRWDT
Operands	-
Operation	WDT/WKT Timer \leftarrow 00h
Status Affected	TO,PD
OP-Code	00 0000 0000 0100
Description	CLRWDT instruction clears the Watchdog Timer.
Cycle	1
Example	CLRWDT B : WDT counter = ? A : WDT counter = 0x00

COMF Complement “f”

Syntax	COMF f [,d]
Operands	f : 00h ~ 5Fh, d : 0, 1
Operation	(destination) $\leftarrow (\bar{f})$
Status Affected	Z
OP-Code	00 1001 dfff ffff
Description	The contents of register ‘f’ are complemented. If ‘d’ is 0, the result is stored in W. If ‘d’ is 1, the result is stored back in register ‘f’.
Cycle	1
Example	COMF REG1,0 B : REG1 = 0x13 A : REG1 = 0x13, W = 0xEC

DECF Decrement “f”

Syntax	DECF f [,d]
Operands	f : 00h ~ 5Fh, d : 0, 1
Operation	(destination) $\leftarrow (f) - 1$
Status Affected	Z
OP-Code	00 0011 dfff ffff
Description	Decrement register ‘f’. If ‘d’ is 0, the result is stored in the W register. If ‘d’ is 1, the result is stored back in register ‘f’.
Cycle	1
Example	DECF CNT, 1 B : CNT = 0x01, Z = 0 A : CNT = 0x00, Z = 1

DECFSZ Decrement “f”, Skip if 0

Syntax	DECFSZ f [,d]
Operands	f : 00h ~ 5Fh, d : 0, 1
Operation	(destination) $\leftarrow (f) - 1$, skip next instruction if result is 0
Status Affected	-
OP-Code	00 1011 dfff ffff
Description	The contents of register ‘f’ are decremented. If ‘d’ is 0, the result is placed in the W register. If ‘d’ is 1, the result is placed back in register ‘f’. If the result is 1, the next instruction is executed. If the result is 0, then a NOP is executed instead, making it a 2 cycle instruction.
Cycle	1 or 2
Example	LABEL1 DECFSZ CNT, 1 B : PC = LABEL1 GOTO LOOP A : CNT = CNT - 1 CONTINUE if CNT=0, PC = CONTINUE if CNT≠0, PC = LABEL1+1



Unconditional Branch

Syntax	GOTO k		
Operands	k : 00h ~ 3FFh		
Operation	PC.9~0 ← k		
Status Affected	-		
OP-Code	11 00kk kkkk kkkk		
Description	GOTO is an unconditional branch. The 10-bit immediate value is loaded into PC bits <9:0>. GOTO is a two-cycle instruction.		
Cycle	2		
Example	LABEL1	GOTO SUB1	B : PC = LABEL1 A : PC = SUB1

Increment “f”

Syntax	INCF f [,d]
Operands	f : 00h ~ 5Fh
Operation	(destination) \leftarrow (f) + 1
Status Affected	Z
OP-Code	00 1010 dfff ffff
Description	The contents of register ‘f’ are incremented. If ‘d’ is 0, the result is placed in the W register. If ‘d’ is 1, the result is placed back in register ‘f’.
Cycle	1
Example	INCF CNT, 1 B : CNT = 0xFF, Z = 0 A : CNT = 0x00, Z = 1

Increment “f”, Skip if 0

Syntax	INCFSZ f [,d]		
Operands	f : 00h ~ 5Fh, d : 0, 1		
Operation	(destination) \leftarrow (f) + 1, skip next instruction if result is 0		
Status Affected	-		
OP-Code	00 1111 dfff ffff		
Description	The contents of register 'f' are incremented. If 'd' is 0, the result is placed in the W register. If 'd' is 1, the result is placed back in register 'f'. If the result is 1, the next instruction is executed. If the result is 0, a NOP is executed instead, making it a 2 cycle instruction.		
Cycle	1 or 2		
Example	LABEL1	INCFSZ CNT, 1 GOTO LOOP CONTINUE	B : PC = LABEL1 A : CNT = CNT + 1 if CNT=0, PC = CONTINUE if CNT \neq 0, PC = LABEL1+1

Inclusive OR Literal with W

Syntax	IORLW k		
Operands	k : 00h ~ FFh		
Operation	$(W) \leftarrow (W) \text{ OR } k$		
Status Affected	Z		
OP-Code	01 1010 kkkk kkkk		
Description	The contents of the W register is OR'ed with the eight-bit literal 'k'. The result is placed in the W register.		
Cycle	1		
Example	IORLW 0x35	B : W = 0x9A	
		A : W = 0xBF, Z = 0	

IORWF	Inclusive OR W with “f”	
Syntax	IORWF f [,d]	
Operands	f : 00h ~ 5Fh, d : 0, 1	
Operation	(destination) \leftarrow (W) OR k	
Status Affected	Z	
OP-Code	00 0100 dfff ffff	
Description	Inclusive OR the W register with register ‘f’. If ‘d’ is 0, the result is placed in the W register. If ‘d’ is 1, the result is placed back in register ‘f’.	
Cycle	1	
Example	IORWF RESULT, 0	B : RESULT = 0x13, W = 0x91 A : RESULT = 0x13, W = 0x93, Z = 0

MOVFW	Move “f” to W	
Syntax	MOVFW f	
Operands	f : 00h ~ 5Fh	
Operation	(W) \leftarrow (f)	
Status Affected	-	
OP-Code	00 1000 0fff ffff	
Description	The contents of register f are moved to W register.	
Cycle	1	
Example	MOVFW FSR, 0	B : W = ? A : W \leftarrow f, if W = 0 Z = 1

MOVLW	Move Literal to W	
Syntax	MOVLW k	
Operands	k : 00h ~ FFh	
Operation	(W) \leftarrow k	
Status Affected	-	
OP-Code	01 1001 kkkk kkkk	
Description	The eight-bit literal ‘k’ is loaded into W register. The don’t cares will assemble as 0’s.	
Cycle	1	
Example	MOVLW 0x5A	B : W = ? A : W = 0x5A

MOVWF	Move W to “f”	
Syntax	MOVWF f	
Operands	f : 00h ~ 5Fh	
Operation	(f) \leftarrow (W)	
Status Affected	-	
OP-Code	00 0000 1fff ffff	
Description	Move data from W register to register ‘f’.	
Cycle	1	
Example	MOVWF REG1	B : REG1 = 0xFF, W = 0x4F A : REG1 = 0x4F, W = 0x4F

MOVWR Move W to “r”

Syntax	MOVWR r	
Operands	r : 00h ~ 12h	
Operation	(r) ← (W)	
Status Affected	-	
OP-Code	00 0000 00rr rrrr	
Description	Move data from W register to register ‘r’.	
Cycle	1	
Example	MOVWR REG1	B : REG1 = 0xFF, W = 0x4F A : REG1 = 0x4F, W = 0x4F

NOP No Operation

Syntax	NOP	
Operands	-	
Operation	No Operation	
Status Affected	Z	
OP-Code	00 0000 0000 0000	
Description	No Operation	
Cycle	1	
Example	NOP	-

RETI Return from Interrupt

Syntax	RETI	
Operands	-	
Operation	PC ← TOS, GIE ← 1	
Status Affected	-	
OP-Code	00 0000 0110 0000	
Description	Return from Interrupt. Stack is POPed and Top-of-Stack (TOS) is loaded in to the PC. Interrupts are enabled. This is a two-cycle instruction.	
Cycle	2	
Example	RETI	A : PC = TOS, GIE = 1

RETLW Return with Literal in W

Syntax	RETLW k	
Operands	k : 00h ~ FFh	
Operation	PC ← TOS, (W) ← k	
Status Affected	-	
OP-Code	01 1000 kkkk kkkk	
Description	The W register is loaded with the eight-bit literal ‘k’. The program counter is loaded from the top of the stack (the return address). This is a two-cycle instruction.	
Cycle	2	
Example	CALL TABLE : TABLE ADDWF PCL,1 RETLW k1 RETLW k2 : RETLW kn	B : W = 0x07 A : W = value of k8



RET	Return from Subroutine
------------	-------------------------------

Syntax	RET
Operands	-
Operation	PC ← TOS
Status Affected	-
OP-Code	00 0000 0100 0000
Description	Return from subroutine. The stack is POPed and the top of the stack (TOS) is loaded into the program counter. This is a two-cycle instruction.
Cycle	2
Example	RET A : PC = TOS

RLF **Rotate Left f through Carry**

Syntax	RLF f [,d]
Operands	f : 00h ~ 7Fh, d : 0, 1
Operation	
Status Affected	C
OP-Code	00 1101 dfff ffff
Description	The contents of register 'f' are rotated one bit to the left through the Carry Flag. If 'd' is 0, the result is placed in the W register. If 'd' is 1, the result is stored back in register 'f'.
Cycle	1
Example	RLF REG1,0 B : REG1 = 1110 0110, C = 0 A : REG1 = 1110 0110 W = 1100 1100, C = 1

RRF **Rotate Right “f” through Carry**

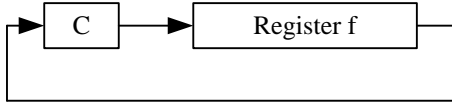
Syntax	RRF f [,d]
Operands	f : 00h ~ 7Fh, d : 0, 1
Operation	
Status Affected	C
OP-Code	00 1100 dfff ffff
Description	The contents of register 'f' are rotated one bit to the right through the Carry Flag. If 'd' is 0, the result is placed in the W register. If 'd' is 1, the result is placed back in register 'f'.
Cycle	1
Example	RRF REG1,0 B : REG1 = 1110 0110, C = 0 A : REG1 = 1110 0110 W = 0111 0011, C = 0

SLEEP
Go into standby mode, Clock oscillation stops

Syntax	SLEEP
Operands	-
Operation	-
Status Affected	TO,PD
OP-Code	00 0000 0000 0011
Description	Go into SLEEP mode with the oscillator stops.
Cycle	1
Example	SLEEP -

SUBWF
Subtract W from “f”

Syntax	SUBWF f [,d]
Operands	f : 00h ~7Fh, d : 0, 1
Operation	(destination) \leftarrow (f) – (W)
Status Affected	C, DC, Z
OP-Code	00 0010 dfff ffff
Description	Subtract (2's complement method) W register from register 'f'. If 'd' is 0, the result is stored in the W register. If 'd' is 1, the result is stored back in register 'f'.
Cycle	1
Example	<div> SUBWF REG1,1 <div> B : REG1 = 3, W = 2, C = ?, Z = ? A : REG1 = 1, W = 2, C = 1, Z = 0 </div> </div> <div> SUBWF REG1,1 <div> B : REG1 = 2, W = 2, C = ?, Z = ? A : REG1 = 0, W = 2, C = 1, Z = 1 </div> </div> <div> SUBWF REG1,1 <div> B : REG1 = 1, W = 2, C = ?, Z = ? A : REG1 = FFh, W = 2, C = 0, Z = 0 </div> </div>

SWAPF
Swap Nibbles in “f”

Syntax	SWAPF f [,d]
Operands	f : 00h ~7Fh, d : 0, 1
Operation	(destination,7~4) \leftarrow (f,3~0), (destination,3~0) \leftarrow (f,7~4)
Status Affected	-
OP-Code	00 1110 dfff ffff
Description	The upper and lower nibbles of register 'f' are exchanged. If 'd' is 0, the result is placed in W register. If 'd' is 1, the result is placed in register 'f'.
Cycle	1
Example	<div> SWAPF REG1, 0 <div> B : REG1 = 0xA5 A : REG1 = 0xA5, W = 0x5A </div> </div>

TESTZ Test if “f” is zero

Syntax	TESTZ f	
Operands	f : 00h ~ 7Fh	
Operation	Set Z flag if (f) is 0	
Status Affected	Z	
OP-Code	00 1000 1fff ffff	
Description	If the content of register ‘f’ is 0, Zero flag is set to 1.	
Cycle	1	
Example	TESTZ REG1	B : REG1 = 0, Z = ? A : REG1 = 0, Z = 1

XORLW Exclusive OR Literal with W

Syntax	XORLW k	
Operands	k : 00h ~ FFh	
Operation	(W) ← (W) XOR k	
Status Affected	Z	
OP-Code	01 1111 kkkk kkkk	
Description	The contents of the W register are XOR’ed with the eight-bit literal ‘k’. The result is placed in the W register.	
Cycle	1	
Example	XORLW 0xAF	B : W = 0xB5 A : W = 0x1A

XORWF Exclusive OR W with “f”

Syntax	XORWF f [,d]	
Operands	f : 00h ~ 7Fh, d : 0, 1	
Operation	(destination) ← (W) XOR (f)	
Status Affected	Z	
OP-Code	00 0110 dfff ffff	
Description	Exclusive OR the contents of the W register with register ‘f’. If ‘d’ is 0, the result is stored in the W register. If ‘d’ is 1, the result is stored back in register ‘f’.	
Cycle	1	
Example	XORWF REG, 1	B : REG = 0xAF, W = 0xB5 A : REG = 0x1A, W = 0xB5

Electrical Characteristics

1. Absolute Maximum Ratings ($T_A = 25^\circ\text{C}$)

Parameter	Rating	Unit
Supply voltage	$V_{SS} - 0.3$ to $V_{SS} + 4.0$	V
Input voltage	$V_{SS} - 0.3$ to $V_{CC} + 0.3$	
Output voltage	$V_{SS} - 0.3$ to $V_{CC} + 0.3$	
Output current high per 1 PIN	-25	mA
Output current high per all PIN	-80	
Output current low per 1 PIN	+30	
Output current low per all PIN	+150	
Maximum Operating Voltage	4.0	V
Operating temperature	-40 to +85	$^\circ\text{C}$
Storage temperature	-65 to +150	

2. DC Characteristics ($T_A = 25^\circ\text{C}$, $V_{DD} = 1.3\text{V}$ to 4.0V)

Parameter	Symbol	Conditions	Min	Typ	Max	Unit
Operating Voltage	V_{DD}	FAST mode, 25°C , $F_{sys} = 4\text{ MHz}$	1.5	—	4.0	V
		FAST mode, 25°C , $F_{sys} = 2\text{ MHz}$	1.3	—	4.0	
		SLOW mode, 25°C , $F_{sys} = 17\text{ KHz}$	1.3	—	4.0	
Input High Voltage	V_{IH}	All Input, except PA7	$0.6V_{DD}$	—	—	V
		PA7	$0.7V_{DD}$	—	—	
Input Low Voltage	V_{IL}	All Input	—	—	$0.2V_{DD}$	V
I/O Port Source Current	I_{OH}	All Output	$V_{DD} = 3\text{V}$, $V_{OH} = 0.9V_{DD}$	2	4	mA
I/O Port Sink Current	I_{OL}	All Output	$V_{DD} = 3\text{V}$, $V_{OL} = 0.1V_{DD}$	5	10	mA
Input Leakage Current (pin high)	I_{ILH}	All Input	$V_{IN} = V_{DD}$	—	1	μA
Input Leakage Current (pin low)	I_{ILL}	All Input	$V_{IN} = 0\text{V}$	—	-1	
Supply Current	I_{DD}	FAST mode, LVR enable, WDT enable	$V_{DD} = 3\text{V}$, $F_{IRC} = 4\text{ MHz}$	—	0.7	mA
			$V_{DD} = 3\text{V}$, $F_{IRC} = 2\text{ MHz}$	—	0.5	
		SLOW mode, LVR enable	$V_{DD} = 3\text{V}$, $S_{IRC} = 17\text{ KHz}$	—	3.5	μA
		IDLE mode, LVR enable	$V_{DD} = 3\text{V}$, $S_{IRC} = 17\text{ KHz}$	—	1.5	
		IDLE mode, LVR disable	$V_{DD} = 3\text{V}$, $S_{IRC} = 17\text{ KHz}$	—	1.1	
		STOP mode, LVR enable	$V_{DD} = 3\text{V}$	—	0.6	
		STOP mode, LVR disable	$V_{DD} = 3\text{V}$	—	—	

Parameter	Symbol	Conditions	Min	Typ	Max	Unit
System Clock Frequency	F _{sys}	V _{DD} = 1.5V	–	–	4	MHz
		V _{DD} = 1.3V	–	–	2	
LVR Reference Voltage	V _{LVR}	T _A = 25°C	–	1.9	–	V
LVR Hysteresis Voltage	V _{HYST}	T _A = 25°C	–	±0.1	–	V
Low Voltage Detection time	t _{LVR}	T _A = 25°C	100	–	–	μs
Pull-Up Resistor	R _P	V _{IN} = 0 V, V _{DD} = 3V, All Pins except PA7	–	235	–	KΩ
		V _{IN} = 0 V, V _{DD} = 3V, PA7	–	160	–	

3. Clock Timing (T_A = -40°C to +85°C)

Parameter	Condition	Min	Typ	Max	Unit
Fast Internal RC Frequency	25°C, V _{DD} = 2.1 ~ 4.0V	7.8	8	8.2	MHz
	-40°C ~ 85°C, V _{DD} = 2.1 ~ 4.0V	7.6	8	8.4	

4. Reset Timing Characteristics (T_A = -40°C to +85°C, V_{DD} = 3V)

Parameter	Conditions	Min	Typ	Max	Unit
RESET Input Low width	Input V _{DD} = 3 V ± 10 %	3	–	–	μs
WKT/WDT time	V _{DD} = 3V, WKTPSC = 3	–	240	–	ms
CPU start up time	V _{DD} = 3V	–	35	–	ms

5. Characteristic Graphs

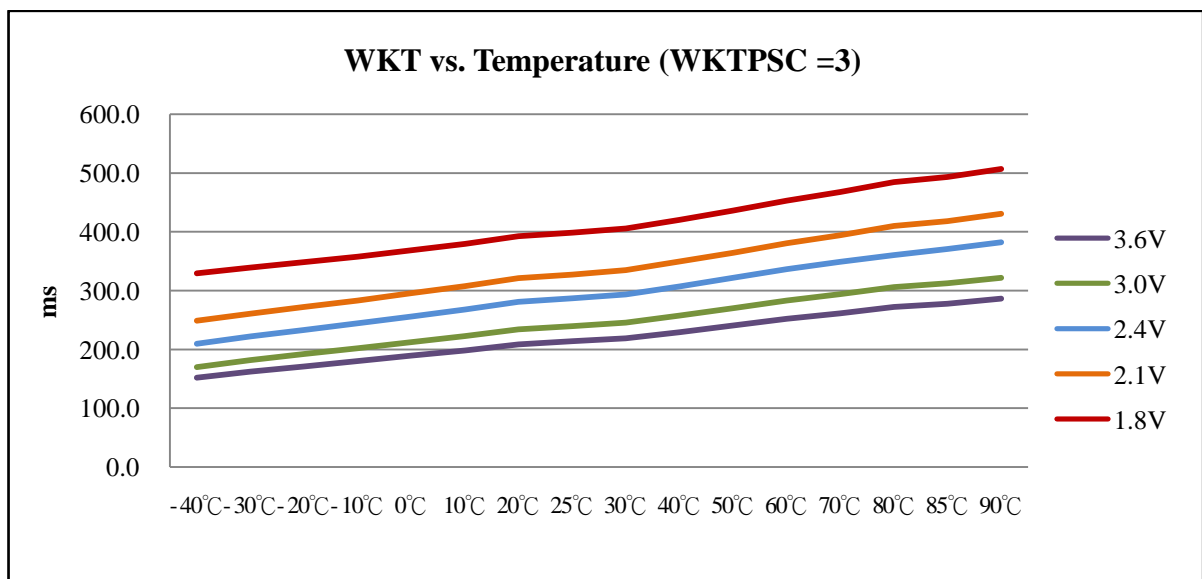
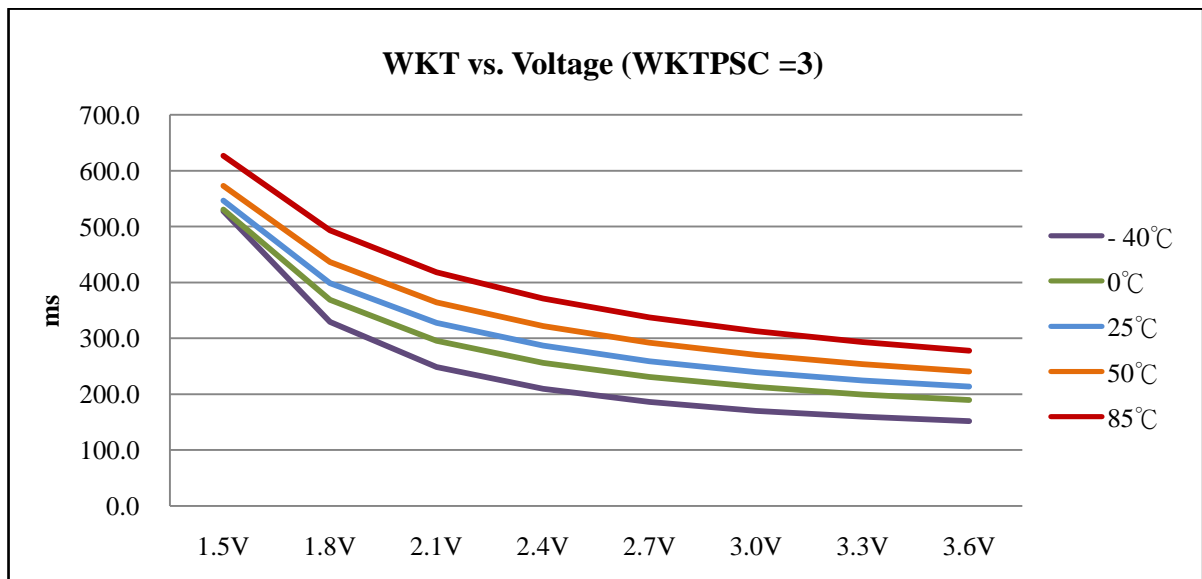

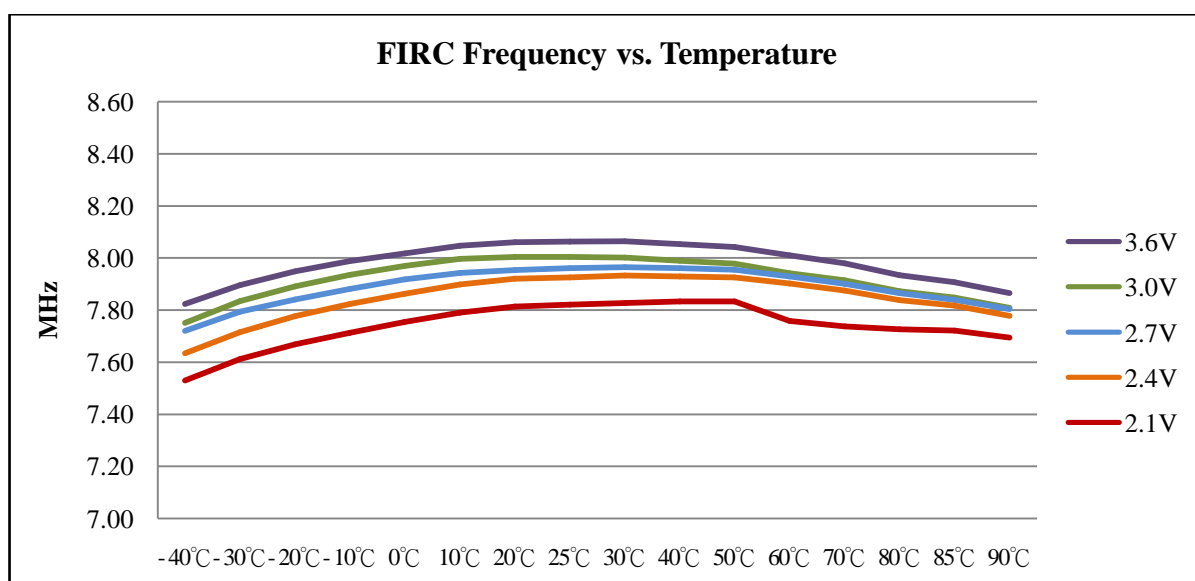
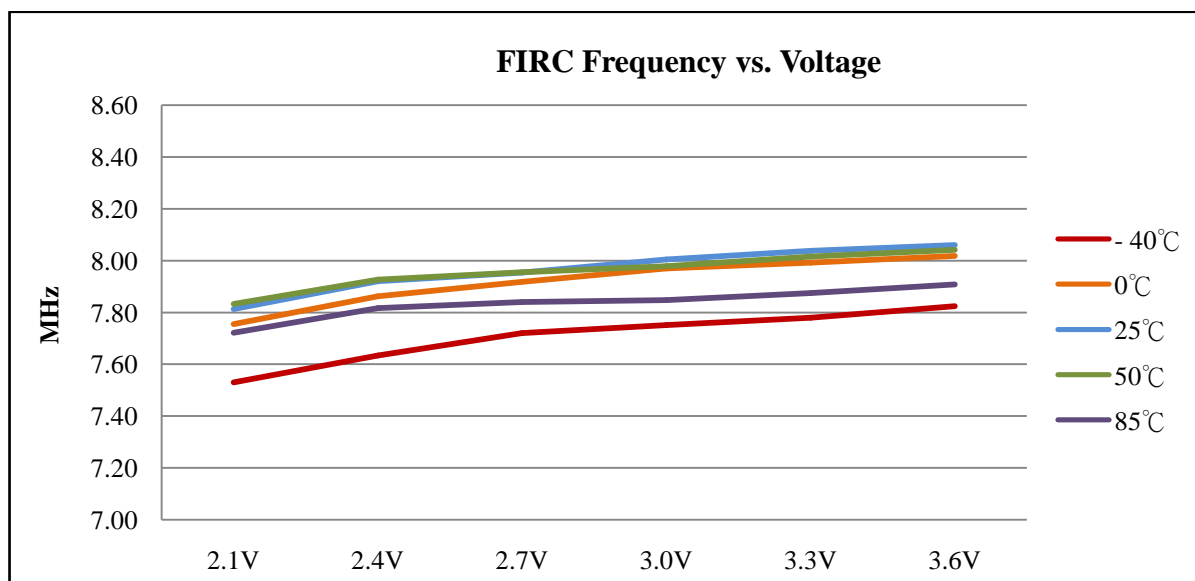

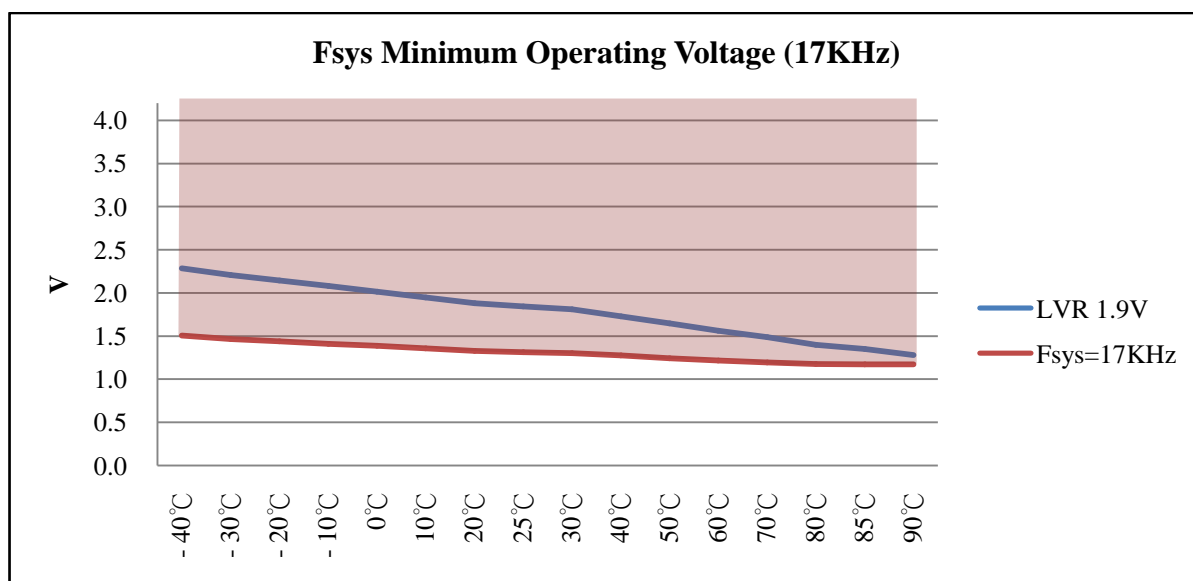

Note. Due to the variation of manufacturing process, this LVR will slightly vary between different chips.

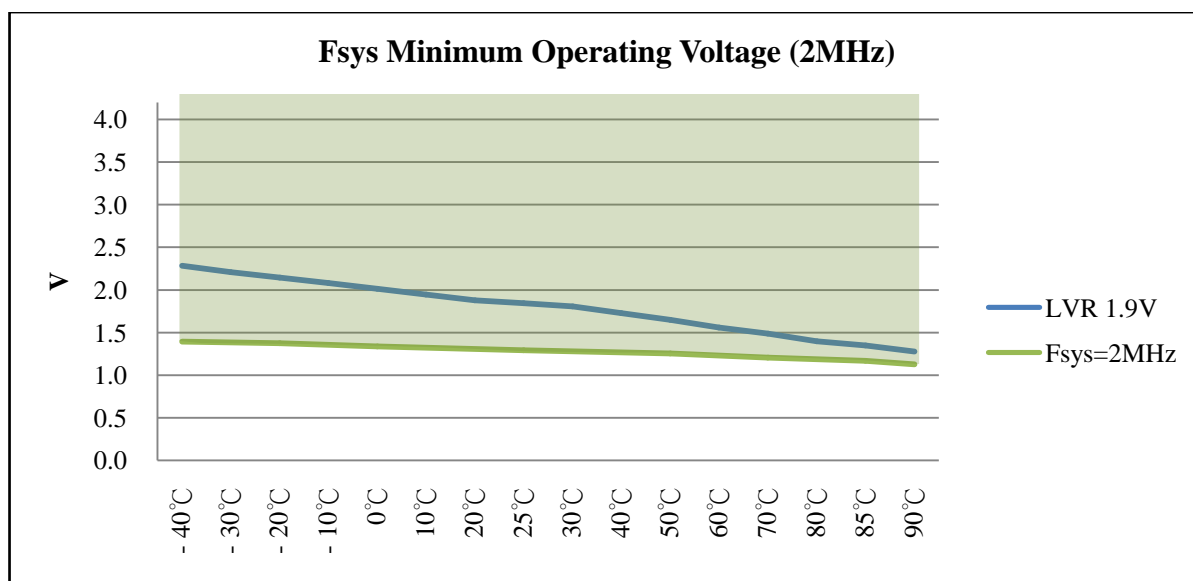

Note. Due to the variation of manufacturing process, this LVR will slightly vary between different chips.

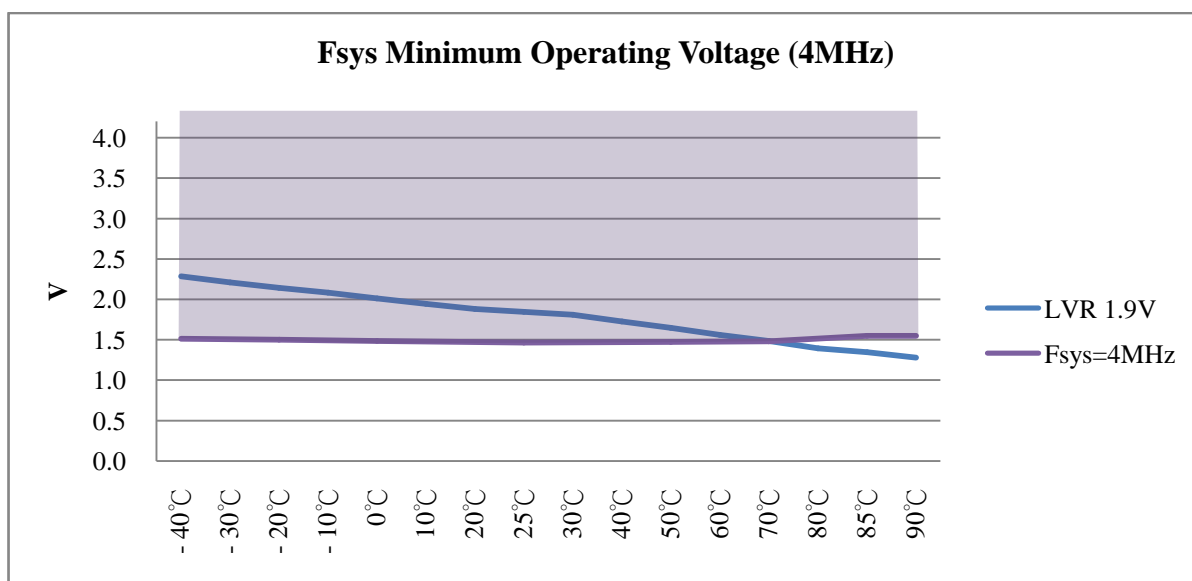

Note. Due to the variation of manufacturing process, this LVR will slightly vary between different chips.

Packaging information

The ordering information:

Ordering number	Package
TM57MT21-MTP	Wafer/Dice blank chip
TM57MT21-COD	Wafer/Dice with code
TM57MT21-MTP-05	DIP 20-pin (300 mil)
TM57MT21-MTP-21	SOP 20-pin (300 mil)
TM57MT21AQ44-MTP-97	QFN-20 (4x4x0.75-0.5mm)
TM57MT21-MTP-03	DIP 16-pin (300 mil)
TM57MT21-MTP-16	SOP 16-pin (150 mil)
TM57MT21-MTP-53	MSOP 10-pin (118 mil)
TM57MT21-MTP-52	MSOP 8-pin (118 mil)

8-MSOP Package Dimension

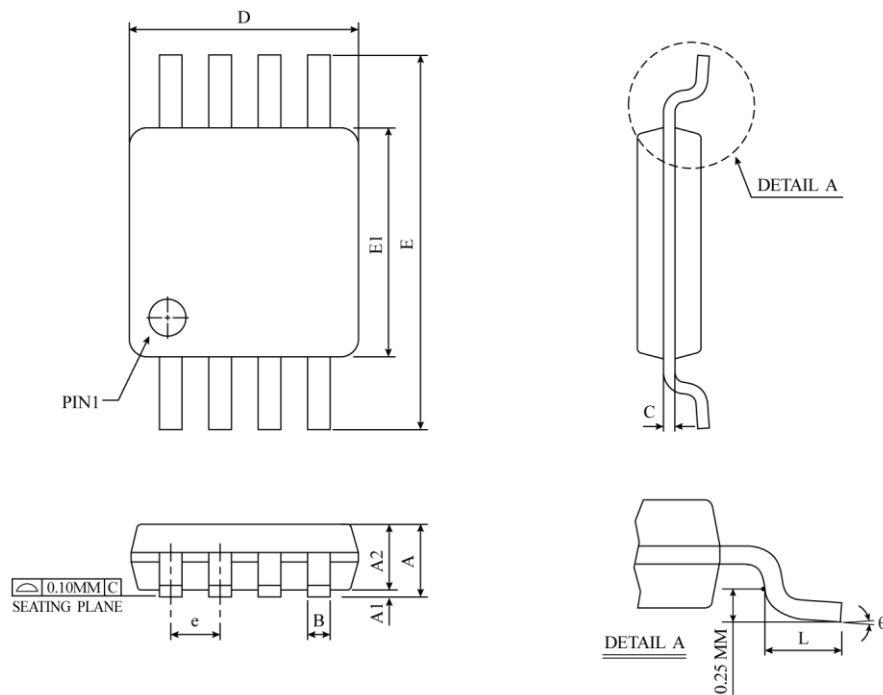

SYMBOL	DIMENSION IN MM			DIMENSION IN INCH		
	MIN	NOM	MAX	MIN	NOM	MAX
A	0.81	0.96	1.10	0.032	0.038	0.043
A1	0.05	0.10	0.15	0.002	0.004	0.006
A2	0.76	0.86	0.95	0.030	0.034	0.037
B	0.28	0.33	0.38	0.011	0.013	0.015
C	0.13	0.18	0.23	0.005	0.007	0.009
D	2.90	3.00	3.10	0.114	0.118	0.122
E	4.75	4.90	5.05	0.187	0.193	0.199
E1	2.90	3.00	3.10	0.114	0.118	0.122
e	0.65 BSC			0.026 BSC		
L	0.40	0.55	0.70	0.016	0.022	0.028
θ	0°	3°	6°	0°	3°	6°
JEDEC						

- △ * NOTES : DIMENSION "D" DOES NOT INCLUDE MOLD PROTRUSIONS OR GATE BURRS.
MOLD PROTRUSIONS AND GATE BURRS SHALL NOT EXCEED 0.15 MM (0.006 INCH) PER SIDE.
DIMENSION "E1" DOES NOT INCLUDE MOLD PROTRUSIONS
MOLD PROTRUSIONS SHALL NOT EXCEED 0.25 MM (0.010 INCH) PER SIDE.

10-MSOP Package Dimension

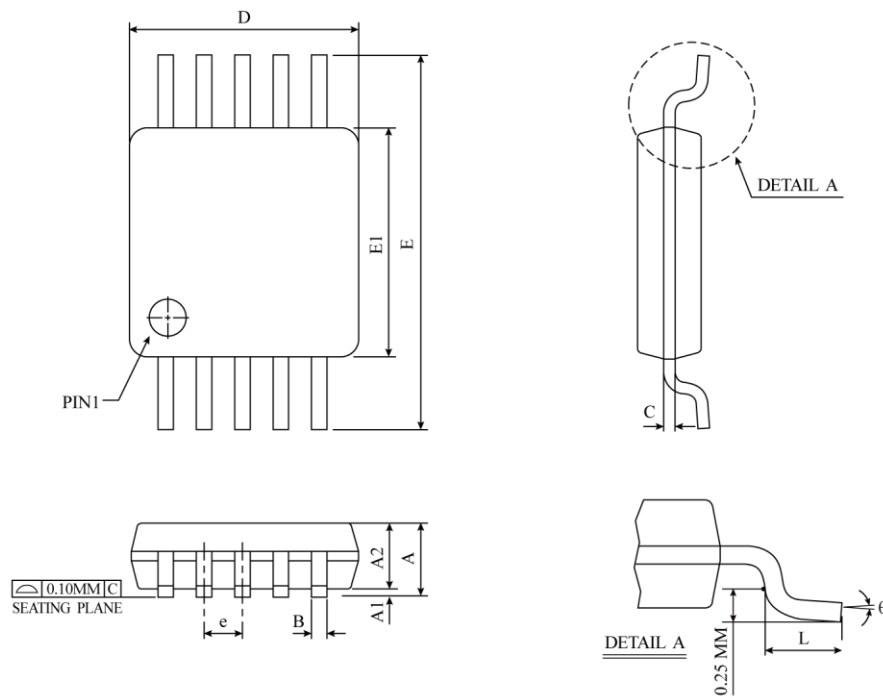

SYMBOL	DIMENSION IN MM			DIMENSION IN INCH		
	MIN	NOM	MAX	MIN	NOM	MAX
A	0.81	0.96	1.10	0.032	0.038	0.043
A1	0.05	0.10	0.15	0.002	0.004	0.006
A2	0.75	0.85	0.95	0.030	0.034	0.037
B	0.17	0.22	0.27	0.007	0.009	0.011
C	0.13	0.18	0.23	0.005	0.007	0.009
D	2.90	3.00	3.10	0.114	0.118	0.122
E	4.75	4.90	5.05	0.187	0.193	0.199
E1	2.90	3.00	3.10	0.114	0.118	0.122
e	0.50 BSC			0.020 BSC		
L	0.40	0.55	0.70	0.016	0.022	0.028
θ	0°	3°	6°	0°	3°	6°
JEDEC						

△ * NOTES : DIMENSION "D" DOES NOT INCLUDE MOLD PROTRUSIONS OR GATE BURRS.
 MOLD PROTRUSIONS AND GATE BURRS SHALL NOT EXCEED 0.12 MM (0.005 INCH) PER SIDE.
 DIMENSION "E1" DOES NOT INCLUDE MOLD PROTRUSIONS
 MOLD PROTRUSIONS SHALL NOT EXCEED 0.25 MM (0.010 INCH) PER SIDE.

16-DIP Package Dimension

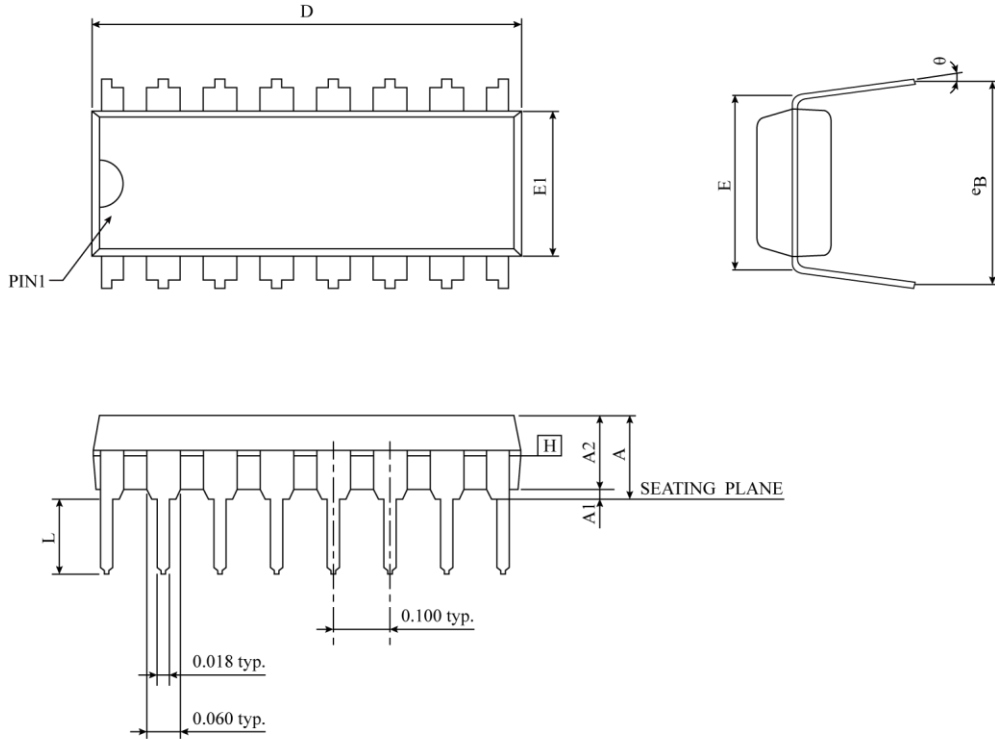

SYMBOL	DIMENSION IN MM			DIMENSION IN INCH		
	MIN	NOM	MAX	MIN	NOM	MAX
A	-	-	4.369	-	-	0.172
A1	0.381	0.673	0.965	0.015	0.027	0.038
A2	3.175	3.302	3.429	0.125	0.130	0.135
D	18.669	19.177	19.685	0.735	0.755	0.775
E	7.620 BSC			0.300 BSC		
E1	6.223	6.350	6.477	0.245	0.250	0.255
L	2.921	3.366	3.810	0.115	0.133	0.150
eB	8.509	9.017	9.525	0.335	0.355	0.375
θ	0°	7.5°	15°	0°	7.5°	15°
JEDEC	MS-001 (BB)					

NOTES :

1. "D", "E1" DIMENSIONS DO NOT INCLUDE MOLD FLASH OR PROTRUSIONS. MOLD FLASH OR PROTRUSIONS SHALL NOT EXCEED .010 INCH.
2. eB IS MEASURED AT THE LEAD TIPS WITH THE LEADS UNCONSTRAINED.
3. POINTED OR ROUNDED LEAD TIPS ARE PREFERRED TO EASE INSERTION.
4. DISTANCE BETWEEN LEADS INCLUDING DAM BAR PROTRUSIONS TO BE .005 INCH MINIMUM.
5. DATUM PLANE \square COINCIDENT WITH THE BOTTOM OF LEAD, WHERE LEAD EXITS BODY.

16-SOP Package Dimension

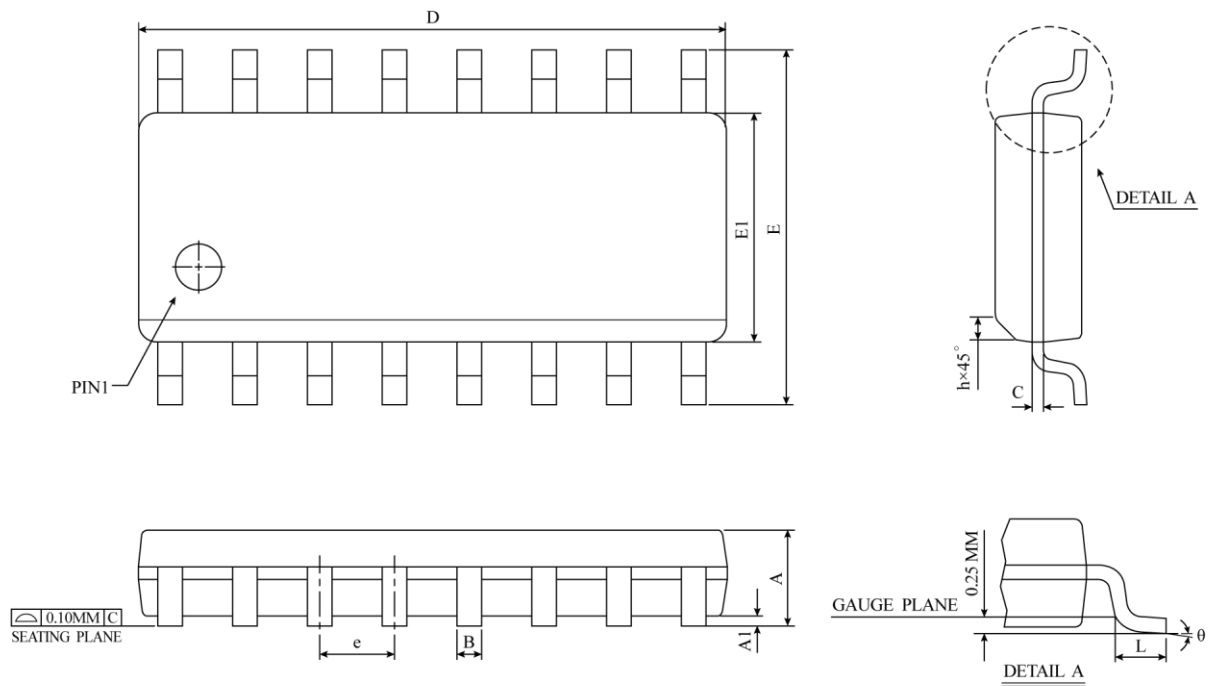

SYMBOL	DIMENSION IN MM			DIMENSION IN INCH		
	MIN	NOM	MAX	MIN	NOM	MAX
A	1.35	1.55	1.75	0.0532	0.0610	0.0688
A1	0.10	0.18	0.25	0.0040	0.0069	0.0098
B	0.33	0.42	0.51	0.0130	0.0165	0.0200
C	0.19	0.22	0.25	0.0075	0.0087	0.0098
D	9.80	9.90	10.00	0.3859	0.3898	0.3937
E	5.80	6.00	6.20	0.2284	0.2362	0.2440
E1	3.80	3.90	4.00	0.1497	0.1536	0.1574
e	1.27 BSC			0.050 BSC		
h	0.25	0.38	0.50	0.0099	0.0148	0.0196
L	0.40	0.84	1.27	0.0160	0.0330	0.0500
θ	0°	4°	8°	0°	4°	8°
JEDEC	MS-012 (AC)					

△ * NOTES : DIMENSION "D" DOES NOT INCLUDE MOLD FLASH, PROTRUSIONS OR GATE BURRS.
MOLD FLASH, PROTRUSIONS AND GATE BURRS SHALL
NOT EXCEED 0.15 MM (0.006 INCH) PER SIDE.

20-DIP Package Dimension

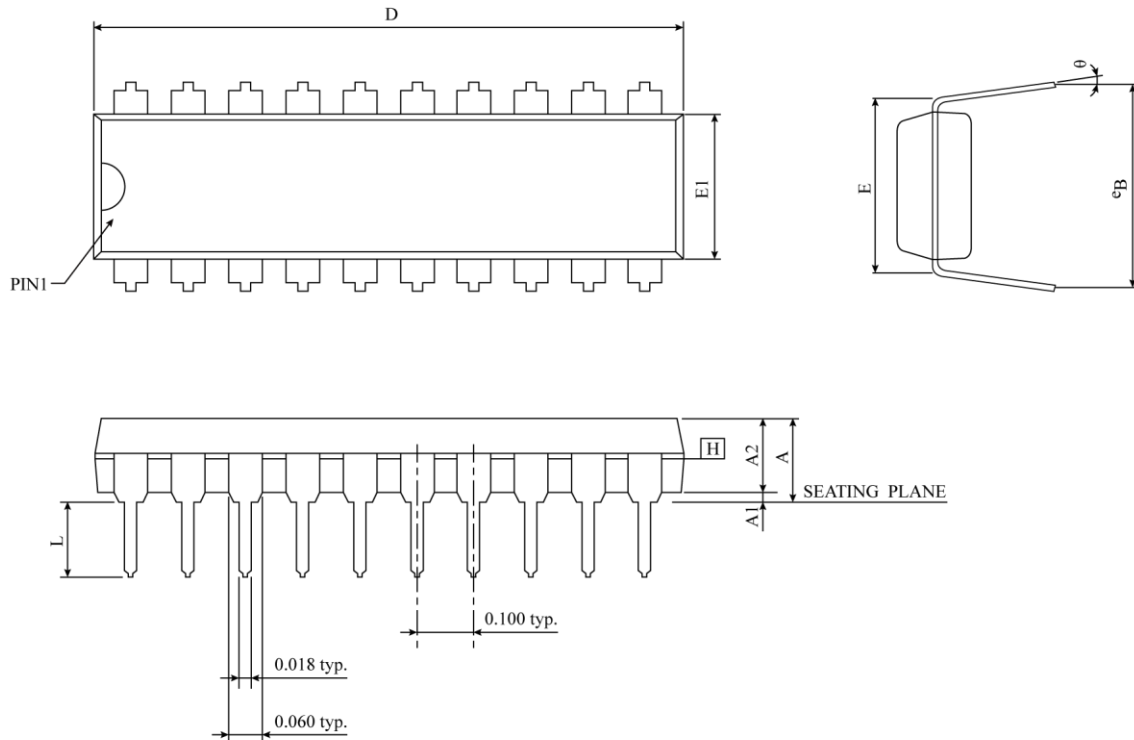

SYMBOL	DIMENSION IN MM			DIMENSION IN INCH		
	MIN	NOM	MAX	MIN	NOM	MAX
A	-	-	4.445	-	-	0.175
A1	0.381	-	-	0.015	-	-
A2	3.175	3.302	3.429	0.125	0.130	0.135
D	25.705	26.061	26.416	1.012	1.026	1.040
E	7.620	7.747	7.874	0.300	0.305	0.310
E1	6.223	6.350	6.477	0.245	0.250	0.255
L	3.048	3.302	3.556	0.120	0.130	0.140
eB	8.509	9.017	9.525	0.335	0.355	0.375
θ	0°	7.5°	15°	0°	7.5°	15°
JEDEC	MS-001 (AD)					

NOTES :

1. "D", "E1" DIMENSIONS DO NOT INCLUDE MOLD FLASH OR PROTRUSIONS. MOLD FLASH OR PROTRUSIONS SHALL NOT EXCEED .010 INCH.
2. eB IS MEASURED AT THE LEAD TIPS WITH THE LEADS UNCONSTRAINED.
3. POINTED OR ROUNDED LEAD TIPS ARE PREFERRED TO EASE INSERTION.
4. DISTANCE BETWEEN LEADS INCLUDING DAM BAR PROTRUSIONS TO BE .005 INCH MINIMUM.
5. DATUM PLANE \square COINCIDENT WITH THE BOTTOM OF LEAD, WHERE LEAD EXITS BODY.

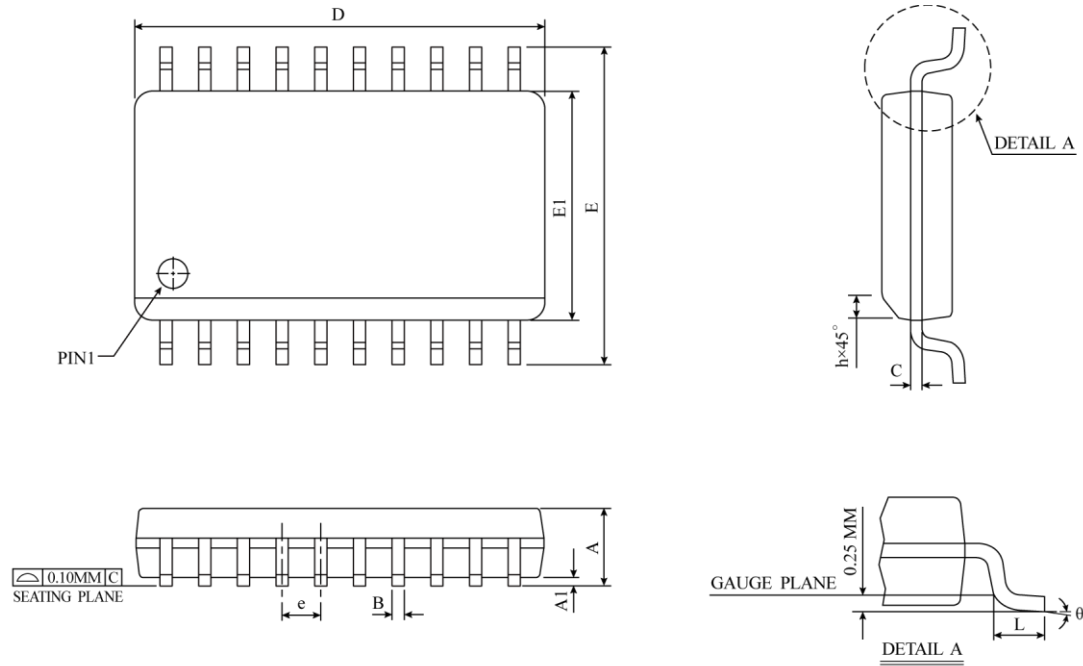
20-SOP Package Dimension

SYMBOL	DIMENSION IN MM			DIMENSION IN INCH		
	MIN	NOM	MAX	MIN	NOM	MAX
A	2.35	2.50	2.65	0.0926	0.0985	0.1043
A1	0.10	0.20	0.30	0.0040	0.0079	0.0118
B	0.33	0.42	0.51	0.0130	0.0165	0.0200
C	0.23	0.28	0.32	0.0091	0.0108	0.0125
D	12.60	12.80	13.00	0.4961	0.5040	0.5118
E	10.00	10.33	10.65	0.3940	0.4425	0.4910
E1	7.40	7.50	7.60	0.2914	0.2953	0.2992
e	1.27 BSC			0.050 BSC		
h	0.25	0.50	0.75	0.0100	0.0195	0.0290
L	0.40	0.84	1.27	0.0160	0.0330	0.0500
θ	0°	4°	8°	0°	4°	8°
JEDEC	MS-013 (AC)					

△ * NOTES : DIMENSION "D" DOES NOT INCLUDE MOLD FLASH, PROTRUSIONS OR GATE BURRS.
MOLD FLASH, PROTRUSIONS AND GATE BURRS SHALL
NOT EXCEED 0.15 MM (0.006 INCH) PER SIDE.

20-QFN Package Dimension

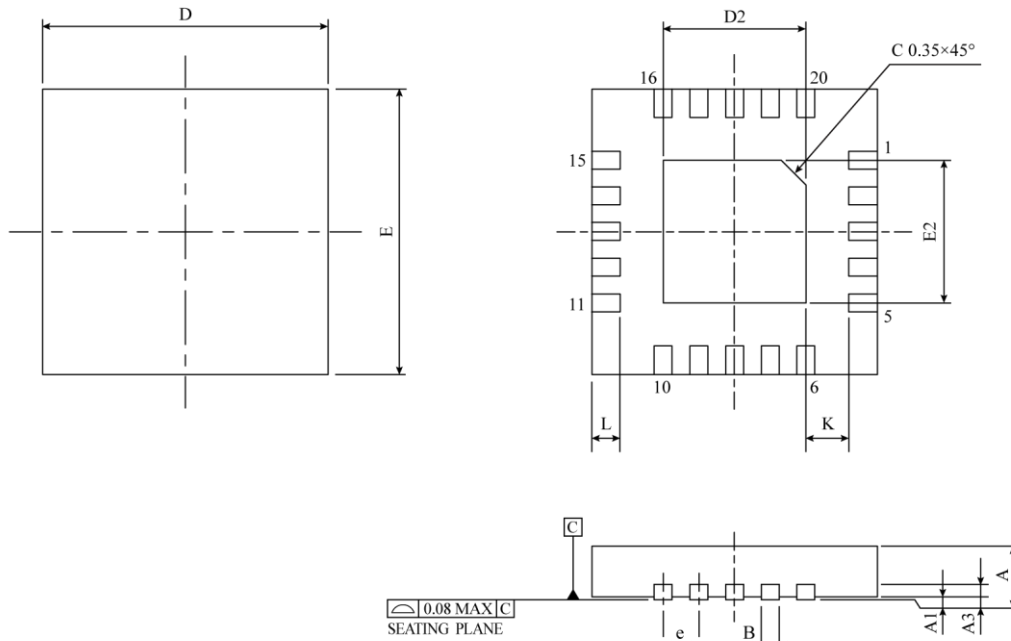

SYMBOL	DIMENSION IN MM			DIMENSION IN INCH		
	MIN	NOM	MAX	MIN	NOM	MAX
A	0.70	0.75	0.80	0.028	0.030	0.031
A1	0.00	0.03	0.05	0.000	0.001	0.002
A3	0.20 REF.			0.008 REF.		
B	0.20	0.25	0.30	0.008	0.001	0.012
D	4.00 BSC			0.157 BSC		
E	4.00 BSC			0.157 BSC		
e	0.50 BSC			0.020 BSC		
K	0.20	-	-	0.008	-	-
E2	2.40	2.48	2.55	0.094	0.097	0.100
D2	2.40	2.48	2.55	0.094	0.097	0.100
L	0.35	0.45	0.55	0.014	0.018	0.022
JEDEC	W(V) GGD-11					

△ * NOTES : DIMENSION B APPLIES TO METALLIZED TERMINAL AND IS MEASURED BETWEEN 0.15mm AND 0.30mm FROM THE TERMINAL TIP. IF THE TERMINAL HAS THE TERMINAL, THE DIMENSION B SHOULD NOT BE MEASURED IN THAT RADIUS AREA. BILATERAL COPLANARITY ZONE APPLIES TO THE EXPOSED HEAT SINK SLUG AS WELL AS THE TERMINALS.